"All the News That's Fit to Print."

The New York Times.

THE WEATHER
Fair today; tomorrow, showers and colder.
Temperature yesterday: Max. 69, min. 53.
For U. S. Weather Forecast—Details on Page 25.

Copyright, 1928, by The New York Times Company.

VOL. LXXVIII....No. 25,830. * * * * NEW YORK, SATURDAY, OCTOBER 13, 1928. TWO CENTS In Greater New York | THREE CENTS Within 200 Miles | FOUR CENTS Elsewhere in the U. S.

SMITH CHALLENGES HOOVER TO STATE VIEWS CLEARLY; GETS TENNESSEE OVATIONS

NASHVILLE HAILS NOMINEE

Thousands Hear Address After Parade Amid Welcoming Throng.

ASSERTS RIVAL IS 'VAGUE'

Governor Demands Definite Statement on Farm Aid and Muscle Shoals.

RESTATES HIS OWN STAND

Urges His Liquor Plan as States' Rights—Big Reception at Chattanooga.

From a Staff Correspondent of The New York Times.

NASHVILLE, Tenn., Oct. 12.—Governor Smith today made a major campaign battleground of Tennessee as he started his drive through the border States of the South over whose electoral vote political leaders are frankly in doubt.

In this State, which Herbert Hoover Republican candidate, invaded Saturday, the Democratic nominee twice challenged his opponent to join direct debate with him on the issues. In an extended speech tonight in this capital of the State, where he had not agreed to speak until virtually the last minute, he charged Mr. Hoover with beclouding his position on the control of water power resources and demanded that he cease "evading" what the Governor called a definite stand on the operation of Muscle Shoals.

In an impromptu talk in Chattanooga this morning he complained that he did not hear "anything" from the Republican candidate.

"He only speaks every two weeks," Governor Smith said. "This would not be so bad if you could find anything to argue about with him when he does speak."

The Governor talked with what local Democrats said was something of the vigor of Andrew Jackson, son of this State, with whom he was publicly compared, and much of Tennessee welcomed him with the enthusiasm it might have accorded a return of "Old Hickory."

Whistles Herald His Arrival.

To the strains of "The Sidewalks of New York" a crowd of about 75,000 greeted him tumultuously along a mile of streets at 5 o'clock this evening (Central Time), when his special campaign train arrived in Nashville. On each side of an automobile procession his admirers, for almost the entire length of his route, massed from the building line of stores, offices and factories to the centre of the street, where a lane was left just wide enough for the cars to pass.

The uproar began with the blowing of a hundred whistles on the locomotives in the station yard and continued with the shouts of the thousands watching the parade. The Governor, waving his brown derby, stood in an open automobile and smiled down on it all. Some observers said it was the most spectacular demonstration recorded in Nashville. Special trains from Memphis and Sheffield, Ala., and hundreds of automobile parties, swelled the local throng.

About 45,000 people greeted the candidate in Chattanooga this morning and gave him another warm demonstration on his way to a mass meeting in Memorial Auditorium. At small stations on the route to Nashville, which included a dip of a few miles into Alabama, a State of the "Solid South," the Governor received more welcomes from village crowds.

Before he started on his tour the Governor had announced that his first political address would be given at Louisville tomorrow night. In order not to repeat himself during the campaign and to conserve his energy he had vetoed plans for other speeches in this neighborhood. It is believed that he agreed to make the last-minute change both because of the advice of his friends to intensify his drive in the border States and because of the plea of State leaders here whose hopes had been raised by the earlier tentative arrangements.

Thousands at the Auditorium.

He spoke before a demonstrative audience of 5,000 in Ryman Auditorium here while thousands more in a roped area on the streets outside listened to his words, carried to them by amplifiers.

When the Governor entered the hall the audience rose and cheered for almost five minutes. He waved his brown derby in response, and as the band struck up "Dixie" he turned toward it and led it for a moment.

He was introduced by Governor

Continued on Page Six.

POPULAR MAT. TODAY. "SHOW BOAT" Ziegfeld production, Ziegfeld Theatre.—Advt.

Ship Afire Off California; Seaman Killed, Several Hurt

By The Associated Press.

SEATTLE, Wash., Oct. 12 (AP).—A message from the captain of the British steamship Trojan Star received here at 10 o'clock tonight said:

"Had serious fire, now extinguished. Stopped with Makiki standing by. One dead, several injured. Forty miles off Cape Mendocino."

SAN FRANCISCO, Oct. 12.—Captain Wait of the steamship Makiki, standing by the Trojan Star, radioed the following message to The Associated Press tonight:

"Steamer Makiki standing by Trojan Star. Fire apparently under control. Several men still unaccounted for. No dead so far.

The Trojan Star was bound from San Pedro, Cal., to British Columbia. In an SOS telling of the fire and calling for assistance the captain said the crew had lowered the boats and were battling the flames. The ship carried a general cargo and a crew of between thirty-five and forty men.

PRESBYTERIANS TOLD TO OBEY POLITICS BAN

Dr. Mudge Warns All Synods That the Church Law Bars "Meddling" With State.

WOULD HALT PARTY PLEAS

Asks Inspection of Minutes in All Presbyteries, to Rescind Partisan Actions.

The Rev. Dr. Lewis Seymour Mudge, stated clerk of the General Assembly of the Presbyterian Church, has transmitted a letter to the stated clerk of each of the forty-six Presbyterian State Synods and to the stated clerk of all the 296 presbyteries that make up the General Assembly, declaring that the constitution of the Presbyterian Church commands that synods and councils must not intermeddle with political affairs.

Dr. Mudge says he sets these facts before the Church councils at this time because of the Presidential campaign. The stated clerk, whose office is in Philadelphia, makes no reference in the text of his long letter to the fact that the Rev. Hugh K. Walker of Los Angeles recently issued a message to the Presbyterian Church as a whole in which he declared that it was the duty of every Presbyterian "to work and pray and vote for the election of Herbert Hoover" and "to fight to the bitter end against the election of Governor Alfred E. Smith."

The Rev. Dr. Henry Sloane Coffin, President of Union Theological Seminary, and the Rev. Dr. Henry van Dyke, of Princeton, N. J., have voiced publicly their opinion that Dr. Walker took to himself authority with which his high office did not clothe him, in as much as the duty of a Moderator is limited to presiding over the General Assembly the week it is in session and to acting as chairman of the National Council until the next annual Assembly, when his successor is chosen.

Would Rescind Political Action.

Dr. Mudge went so far in his letter as to recommend that wherever a Synod or a Presbytery has adopted any resolutions on politics they reconsider the matter and rescind the action so that it can be expunged from the minutes before the next General Assembly.

"If your Synod or Presbytery has taken any action in violation of the above, said action should be immediately reconsidered and removed from your minutes," wrote Dr. Mudge. "Synods should examine the minutes of Presbyteries to see that, if necessary, this has been done, and Presbyteries should examine the minutes of sessions of the churches within their bounds for the same purpose. The Standing Committee on Synodical Records at the next General Assembly will be instructed to examine the minutes of the Synods in the same connection."

Dr. Mudge in his letter cited illustration after illustration to show that where Presbyteries or Synods had interfered in politics, except where the issue was universally recognized as a moral one, the Permanent Judicial Commission of the Presbyterian Church had ruled that they had no business so to do.

Would Preserve Church Position.

"It is important that the historic position of the Presbyterian Church in the United States of America with reference to the relations between Church and State should be maintained at all times," began the letter of Dr. Mudge.

"Particularly is this true during a Presidential campaign, when circumstances bring into prominence said relationship." He then asks that the stated clerks communicate to their judicatory "at the earliest possible hour," the instances which he enumerates in the history of the denom-

Continued on Page Ten.

Western Union Grants $3,000,000 Pay Rise After Friendly Conference With Its Workers

Several thousand employes of the Western Union Telegraph Company have won a $3,000,000 yearly pay increase beginning with 1929 by negotiations with their company's executives. The company announced the increase yesterday in a statement consisting of a single paragraph, which was sent to the newspapers. The announcement tells only of the increase granted to several thousand employes under the grade of supervisor and makes no mention of approximately $1,000,000 already granted to those of higher grade.

"Annual wage increases of approximately $2,000,000 were agreed upon by representatives of the Association of Western Union Employes and officials of the company at the association's annual conference held here last week," reads the announcement. "The increases will affect employes whose salary is under $3,000 yearly and is in addition to wage increases to individual employes. An agreement was reached whereby employes with more than thirty years' service shall hereafter receive three weeks' vacation instead of the customary two weeks."

Newcomb Carlton, President of the Western Union Telegraph Company, supplementing the formal announcement, gave these additional details last evening.

"I can't say offhand how many employes will benefit by the increase. There will be several thousand. The increase is effective next January and is the result of the annual conference we have with representatives of our employes. We have been holding these conferences for the past ten years.

"At the convention the men bring up matters for readjustment, among them the question of pay increases. Those matters are threshed out by both sides. The men bargain with the company. And in that way we arrive at an agreement for a pay increase. No; they did not make any demands. Not all the employes below the supervisors will get the increase."

LLOYD GEORGE CALLS THE NAVAL ACCORD MOST SINISTER EVENT

Liberal Leader Denounces Tory Foreign Policy as "Not Only Folly, but Madness."

HE SAYS IT IMPERILS PEACE

Hopes Britain Will Join With America to Abolish "the Savagery of War."

Special Cable to THE NEW YORK TIMES.

GREAT YARMOUTH, England, Oct. 12.—The bargain by which Great Britain, in order to obtain the Anglo-French naval compromise, consented to exempt the reserve strength of armies from considerations of land disarmament was characterized by David Lloyd George here tonight as the "most sinister event since the war."

Opening the Liberal Party's general election campaign with hymn singing, the war Premier told his followers that the party of Gladstone and Asquith was now summoned to the highest mission in its history in the cause of disarmament.

Mr. Lloyd George expressed the hope that Great Britain would share "with the Middle West of the United States, which has the healthiest conscience to be found in any part of the world," in the great task of "freeing mankind from the savagery of war."

Practically all the former Premier's evening address was devoted to the foreign policy of the Baldwin Government, which he denounced as "not only folly but madness."

He said by its renewal of secret diplomacy and by the bargain with France the Tory Government was tearing up the Treaty of Versailles, by which the Allies promised Germany they too would disarm when she had fulfilled her obligations in disarmament and reparations.

Must Evacuate Rhineland.

"Germany has fulfilled the obligations of the treaty both in the letter and the spirit," Mr. Lloyd George told his listeners. It was now the duty of the Allies to get out of the Rhineland and themselves to make substantial reductions in their military forces.

The ex-Premier also addressed the conference at the morning session, talking domestic politics. He predicted that the Liberals would hold the balance of power when the general election results were counted. The three-party system in Britain would stay, he declared, and he refused to answer the question Premier Baldwin asked him as to whether, if the Liberals got the balance of power, they would put Labor in power.

Instead, he asked Mr. Baldwin whether he would support a Liberal Government if the Conservatives were in the minority, or whether he would support Labor.

"I shall make three predictions," Mr. Lloyd George said.

"There will be an overwhelming majority of votes recorded in condemnation of the present Government. There will be an enormous accession of strength to the Liberal poll. Whatever party may have a majority, it will not be the Socialists."

During the day the result of the by-election at Tavistock arrived, showing a Conservative victory, though by a greatly decreased plurality. Brig. Gen. W. D. Wright, Conservative, polled 10,745; Lieut. Commander T. H. Fletcher, Liberal, 10,572, and R. Davies, Labor, 2,449, giving a Conservative majority of 17. At the last election they had a majority of 1,272 in a two-sided fight which Labor did not contest. Tavistock is a largely rural district.

Scores Foreign Policy.

At the evening rally the former Premier commented:

"The by-election shows a change from 1,200 in favor of the Tories last time to 2,300 against them now. Another eight months and we shall have passed them."

He gibed that all that Mr. Baldwin did to remedy the industrial depression was to go around the in-

Continued on Page Nine.

Pop. Mat. Today. Dennis King, "3 Musketeers"; Ziegfeld production, Lyric.—Advt.

CITY BASKS IN SUN ON WARMEST OCT. 12 AS COLD GRIPS WEST

Mercury Here at 83 Breaks a 42-Year Record and Sends Thousands to Resorts.

SNOW IN MOUNTAIN STATES

Blizzards Block Railroads and Halt Air Mail—50 Autoists Marooned in Wyoming.

Yesterday was the warmest Columbus Day on record in New York City, the temperature between 2 and 4 P. M. being 83 degrees, one degree higher than the previous warmest Oct. 12, recorded forty-two years ago. While this city and most of the eastern part of the country basked in warm sunshine, the mountain States were in the grip of a snow storm that blocked roads, threw railroad schedules awry, halted the air mail and in some places marooned automobile tourists, many of whom were in danger of freezing to death.

The cold wave which engulfed the West is on its way here, according to the Weather Bureau, and, while it is expected that today will be quite warm, there should be a noticeable drop in the temperature this evening, with cold weather following in a day or two.

Beaches and Parks Crowded.

Yesterday's high mark here was twenty-five degrees warmer than the normal mean temperature for that date. The combination of an exceptionally warm day coming on a day that was observed by many organizations and business houses as a holiday sent hundreds of thousands of persons to the beaches and parks. A crowd, estimated by the police at 100,000, descended on Coney Island with the result that concessions which had already closed were hurriedly reopened. Restaurants and concessionnaires did a business that bettered many of the regular midsummer days, hundreds of persons donned bathing suits and some even went into the water. The Rockaways attracted large crowds and there too there were some bathers.

The United States Naval Air Station at Lakehurst, N. J., where the Graf Zeppelin is to berth, was the goal of many automobile parties, while Asbury Park, Atlantic City and other New Jersey resorts were visited by thousands.

The Hudson River steamers, ordinarily operating at this season of the year with few passengers, were crowded, many persons taking advantage of the stop at Bear Mountain to visit the Interstate Park and spend several hours in the woods.

Auto Traffic Is Heavy.

Automobile traffic to and from the city, especially over the bridges spanning the East River, was particularly heavy, and a slight accident on the Manhattan Bridge late in the afternoon so disrupted traffic that

Continued on Page Thirteen.

ZEPPELIN FAR OUT OVER ATLANTIC, RACING AT HIGH SPEED FOR BERMUDA; MAY REACH LAKEHURST SUNDAY NIGHT

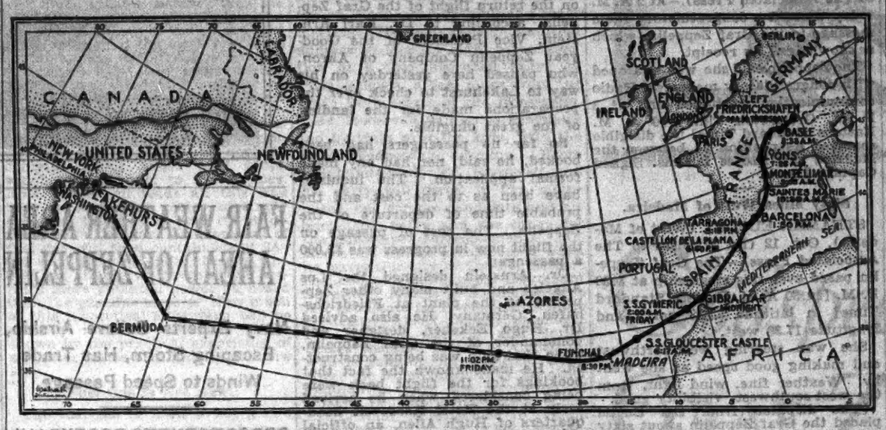

ROUTE OF THE GRAF ZEPPELIN.

Map Shows How the Big Dirigible, Leaving the Coast of Spain, Is Now Making Her Way to America on a Southern Course That Will Carry Her Over Bermuda, Which She Is Expected to Pass on Sunday.

GEM SETTER ACCUSED IN $200,000 HOLD-UP

Pronunciation Brings Positive Identification of Youth as One of Four in Daylight Raid.

POLICE QUESTION DEALER

He Fails to Recognize Suspect, Although Shop Is Near By—Other Arrests Expected.

Because of the peculiar pronunciation of the name "San Francisco," which was used by one of the four masked robbers who escaped with $200,000 worth of unset diamonds in a daylight hold-up last Monday, Alexander Beitchman, 25 years old, of 1,806 Forty-eighth Street, Brooklyn, was positively identified in West Side Court yesterday as one of the quartet and was held without bail for a hearing on Monday.

Joseph Goldmuntz, who lost $115,000 in diamonds he had brought to sell to Sol B. Stein at 74 West Forty-sixth Street, made the identification. Stein lost gems that he values at $75,000, most of which he had on memorandum from other dealers. Beitchman, a diamond setter employed in an office near Stein's, fell under suspicion because he fitted the description of one of the robbers. Taken unsuspectingly to Stein's office on Thursday night, his face blanched when he was confronted by Goldmuntz. After seeing him both unmasked and with a handkerchief covering his face, the dealer identified him.

Identification Made Positive.

Richard C. Murphy of the Jewelers National Crime Committee asked the young diamond setter to name the California city. When he pronounced San Francisco Goldmuntz made his identification positive, saying that there was no doubt that he was the man. During the robbery one of the four men referred to another as being from San Francisco. Detectives Love and Fitzpatrick of the West Forty-seventh Street Station then arrested Beitchman despite his protests of innocence.

Mr. Murphy asked for high bail yesterday, pointing to the amount of the loss. Beitchman was not represented by counsel. Mr. Stein, who was questioned at length about the robbery, said he could not identify Beitchman in court. The dealer carried no insurance on his gems. His explanation was that premiums were too high. Most of the diamonds were not his property, he said, since he had obtained them from other dealers on memorandum. Goldmuntz's loss was fully covered by insurance.

Police investigation of the robbery has developed several puzzling cir-

Continued on Page Sixteen.

Two Stowaways Are Found On C. A. Larsen, Byrd's Ship

SAN PEDRO, Cal., Oct. 12 (AP).—Two venturesome young men are going uninvited on at least part of the South polar expedition of Commander Richard E. Byrd.

They are going as stowaways on the whaler C. A. Larsen, which sailed from here Wednesday night with Commander Byrd and his party. The information was received here today by radio from Captain Oscar Nilson of the ship, who said he found the youths hiding.

The young men, whose names were not ascertained, were considered here to be likely to continue with the ship to New Zealand.

43 DIE IN SUBMARINE, SUNK OFF PORTUGAL

Greek Vessel Rammed French Warship Oct. 3.—Stayed at Scene Only Two Hours.

Special Cable to THE NEW YORK TIMES.

PARIS, Oct. 12.—The French 600-ton submarine Ondine sank and its crew of forty-three officers and men were lost in a collision with the Greek steamer Aikoterini M. Goulandris just before midnight on Oct. 3 off the coast of Vigo, Portugal.

This conclusion the French Ministry of Marine was forced to accept tonight due to exactly correlating bits of evidence which are being received here, although the disaster had not been suspected until the craft, which was making an endurance test trip from Cherbourg to Bizerte in Tunis, failed to arrive at its destination the day before yesterday. Tonight all hope for the missing vessel had been abandoned and it seemed unquestionable that the French submarine had been rammed by the Greek vessel, although conclusive evidence as to what occurred may never be obtained.

The French authorities, after ordering a search along the whole route of the submarine's proposed voyage, oriented toward this solution of the mystery when the commander of the French steamer Alberte le Borgne, on arriving at Rouen, notified the authorities that he had received a message from the Greek ship on the morning of Oct. 4 stating that he had been in collision with a reef, derelict or submarine but that after remaining two hours in the vicinity of the crash, was continuing his trip without having discovered signs of any vessel or members of the crew.

Same Report from Rotterdam.

Later in the day the same report was made to authorities at Rotterdam by the Commander of the Aikaterina Goulandris when she put in at that port. The captain said that in all probability the ship he hit was the submarine and that it sank immediately with all hands.

At the same time officials of the French Ministry of Marine directing the submarine's voyage have figured that on the night of Oct. 3 the Ondine must have been within a short distance of the point where the collision occurred, and it was later confirmed that no radio communication had been received from the Ondine after the hour at which the Greek commander reports the accident took place. No distress signals were received and it is therefore likely that the underses boat was ripped open and sank within a few seconds of the collision.

Several French destroyers have been ordered to the scene of the accident, but as the sea is particularly deep at that point there is little hope that the Ondine ever will be located.

Manned by Crack Crew.

The Ondine was manned by one of the crack crews of the French navy, but by men who had a premonition of disaster when they started their trip, according to advices received tonight from Cherbourg, which city was plunged into mourning at the loss of so many gallant, seasoned men. The Ondine was built in 1925

Continued on Page Eight.

LEHMANN DESCRIBES THE GRAF ZEPPELIN

Ship's Executive Officer Says She Was Built to Show the Value of Air Liners.

DESIGN IS A COMPROMISE

Speed and Carrying Capacity Both Sought, Expert Asserts —Extols Gas Fuel Feature.

Below is printed the first authentic detailed description of the Graf Zeppelin. The article sets forth the theory upon which she was constructed and the motives which have inspired her present flight. It has been written especially for THE NEW YORK TIMES *by Captain E. A. Lehmann, executive officer of the airship, who previously was executive officer of the Z R-3, now the Los Angeles, on her flight from Germany to this country.*

By CAPT. ERNST A. LEHMANN.
First Officer of the Airship Graf Zeppelin, Former Executive Officer of the ZR-3.

The airship Graf Zeppelin (Count Zeppelin) was constructed in 1927-28 by the Zeppelin Company, the Luftschiffbau Zeppelin G. m. b. H., in its shops at Friedrichshafen, Germany, and is owned and operated by this company. She is in many ways an interesting craft technically, aside from the important economic effect of her coming flights on the rapid and positive development of transoceanic air transportation.

She will have to furnish, according to the intentions of her builders and the expectations of the public, definite proof of the practicability of the large rigid Zeppelin-type airship for such purposes. Not that there were any doubts in the minds of the Zeppelin people as to the success of her flights and demonstrations. They have none, because they satisfied themselves long ago, on the basis of twenty-five years' work and experience with 116 large airships of the same type of construction, as to the soundness of their calculations and technical considerations and of their reasoning concerning the practical and economical possibilities of their future engineering developments.

But they recognize that to establish a sound and serious commercial air transport business the public at large, and in particular the financial people, will have to and want to be convinced by actual and positive demonstrations. They do not expect any one to be persuaded by pictures and words about palatial accommodations and flying hotels. Having in mind the old saying, "the proof of the pudding is in the eating," they are content to furnish the pudding and let the public do the eating.

Built for Demonstrations.

This airship, though she is of a strictly commercial type, equipped to carry mails, passengers and freight, has been designed and built for no other immediate purpose than to make a number—in fact, any necessary number—of long-distance demonstration flights, which the public can analyze and is expected to criticize, and to continue such demonstrations until the general public's confidence in the reliability and economy of her flights is sufficiently established to enable the formation of regular airship business companies.

Since the exact nature of these proposed demonstration flights, as, for instance, the points between which they might be made or the kind of cargo to be carried, could not be decided on in advance, the Graf Zeppelin has been designed to be a sort of an all-round service type of airship rather than a well-defined commercial type. She is neither strictly a passenger airship—she has accommodations for only twenty—nor a mail dispatch boat—she is not fast enough for that—but she has just enough of everything to supply all the necessary demonstrations.

Above all, she has been designed

Continued on Page Three.

ECKENER AVOIDS STORMS

Leaving Gibraltar, He Passes Far to South of the Azores.

SPOKEN BY MANY VESSELS

Radio Communication With Both Sides of Atlantic Tells of Airship's Progress.

GOOD WEATHER LIES AHEAD

Ship Now More Than Half Way Here—Lakehurst Prepares to Moor It by Night.

Direct radio contact with the Graf Zeppelin was established last night by American stations and intercepted messages disclosed the transatlantic air liner as far out over the Atlantic, skirting south of the Azores and going at express speed for Lakehurst via the Bermudas.

Captain Hugo Eckener, bearing the responsibility for the safety of the dirigible and the sixty persons aboard her on the trip from Friedrichshafen, Germany, to New Jersey, had outmanoeuvred the bad weather. Driven several hundred miles south of his course on Thursday, forced to soar on a long arc over the Mediterranean and down to Gibraltar, he sailed yesterday over the island of Madeira to drop mail to the German Consul at Funchal and then headed toward American shores in fine weather and favoring tail winds.

The huge dirigible also established direct radio contact with the United States liner Republic, reporting her position at 11:02 o'clock Eastern Standard Time last night as being about 650 miles due west of Madeira and about 2,000 miles due east of Bermuda, according to officials of the Radio Corporation of America.

Making 65 Miles an Hour.

At the Bay Ridge station of the Radio Corporation of America, Thirty-fifth Street and Third Avenue, Brooklyn, officials said that they had received the following message from the Republic, radioed by way of the Radio Corporation station at Chatham, Mass.:

"Graf Zeppelin reports 11:02 P. M. making sixty-five miles per hour. Latitude 32.25 north, longitude 29 west."

Representatives of the Radio Corporation said the news from the Republic indicated that the Zeppelin had veered to the south and that she had traveled about 3,000 miles since leaving Germany.

Since leaving Friedrichshafen at 7:50 A. M., German time, or 1:50 A. M., New York time, on Thursday, the Zeppelin had in the forty-five hours up to 11 o'clock last night traveled about 2,500 miles, making an average speed in excess of fifty-five miles an hour. At that hour the dirigible had about the same distance still to fly to reach Lakehurst via Bermuda.

At 7 o'clock last night the wireless station at Chatham, Mass., picked up a message direct from the Graf Zeppelin. The time of sending from the dirigible was not given. The message was given out by the Radio Marine Corporation in Brooklyn as follows:

"Three hundred and thirty miles west of Madeira. Altitude 1,400. Seventy-five miles per hour. Weather good. Heading for Bermuda. Expect arrive Sunday noon, if weather continues. All well.

"GRAF ZEPPELIN."

Weather "Summerlike."

The same station had picked up a message at 6:10 P. M. The message was not signed. The sending time was 11 A. M., Eastern Standard Time. It read:

"Weather is warm and Summerlike. Heading straight for Bermuda. If weather continues good we expect to arrive Sunday noon. Speed 65 miles per hour. Bag of mail dropped over Funchal, Madeira."

The messages received coincide with reports to The New York American, whose Berlin correspondent, Karl von Wiegand, is the only American newspaper man aboard, and with Berlin reports on the progress of the flight. The statement of probable arrival at noon Sunday was interpreted as meaning arrival over Bermuda, about 650 miles from New York.

This would put the huge airship over the Lakehurst naval air station late Sunday night. Berlin aeronautical experts, fearing adverse winds off the American coast,

B. M. T. Cuts Fare to 5 Cents on a Trolley Line; Tests Effect on Returns on Brooklyn Route

Extension of the Broadway surface line in Brooklyn, cutting the fare from Broadway Ferry to Cypress Hills from ten cents to a nickel, was announced yesterday by the B. M. T. Corporation, to become effective on Monday. The Broadway line will be extended from East New York to Cypress Hills and the present Fulton-Crescent line will be discontinued. At present each of these lines charges a five-cent fare and there is no transfer between them.

The new arrangement, to be undertaken as an experiment for six months, will provide a single five-cent fare from Broadway Ferry to Cypress Hills via Broadway, Fulton Street and Crescent Street, but there will be no transfers at Crescent Street and Jamaica Avenue between the Broadway and the Jamaica lines.

The extension is being made, the company announces, at the suggestion of business and civic organizations along the new route. The six months' trial is expected to show whether the extension will provide better through service and also what effect operation will have on revenue and expenses as compared with those of the present Broadway line.

The extension is expected also to prove beneficial to passengers on the De Kalb Avenue, Wilson Avenue, Park Avenue, Franklin Avenue, Reid Avenue, Sumner Avenue and Ralph-Avenue-Rockaway lines of the B. M. T. rapid transit system, as the two-cent transfers issued by these lines to the Broadway line will cover the extended ride from East New York to Cypress Hills.

Passengers on any of these lines desiring to reach the Cypress Hills district by surface car will now be able to do so without making two changes, as at present.

The new through line, it is believed by the business and civic associations which have endorsed the company's plan, will tend to stimulate development and expansion of communities and business centres along the route.

POPULAR MAT. TODAY—New Amsterdam Theatre, Marilyn Miller in "Rosalie"; with Jack Donahue; Ziegfeld Prod.—Advt.

thought the Graf Zeppelin would not reach Lakehurst before Monday morning.

Many Ships Report Craft.

Throughout the day the flight of the airship was reported by ships at sea and by land points. An Associated Press dispatch from Funchal, Madeira, supplementing the terse statement that the dirigible had passed, gave an account of the fate of the bag of mail, which fell into a garden and was quickly located.

Ship after ship reported hearing or seeing the Graf Zeppelin after she flew over Gibraltar at midnight Thursday, and through the early morning hours when she was sailing toward Madeira from the coast of Spanish Morocco her passage was noted.

Disappointment was registered in Germany that the dirigible's effort at a record flight had been balked by head winds and the necessity for avoiding storm areas. Complaint was made also that wireless contact had not been maintained. From Germany, also, came reports that airsickness persisted among the passengers.

The dispatches from ships, showing the distances traveled and the time taken, indicated that the speed of the Graf Zeppelin was fluctuating. Once she was down below fifty miles an hour, and even last night, when she reached her high rate of eighty-five miles an hour, the lapse of an hour found her speed lessened by ten miles. Apparently she was nearly a day behind her schedule.

Passes South of the Azores.

Wireless to THE NEW YORK TIMES.

BERLIN, Oct. 12.—The Graf Zeppelin passed south of the Azores at latitude 35 degrees north a little before midnight [apparently Berlin time, which would be 9 P. M. Azores time or 6 P. M. Eastern Standard Time] and will try for a direct course to the Bermudas, which it is hoped will be reached Sunday noon, according to the latest messages reaching Berlin. An average speed of sixty miles hourly will be necessary to accomplish this leg of the flight in that time.

[The thirty-fifth parallel at which the Zeppelin is reported passing the Azores is about 180 miles south of the islands.]

The Zeppelin has been in radio communication with the Azores since Friday noon, according to the Ullstein Service.

The dirigible was flying at a height of about 1,600 feet, according to reports from ships which sighted it in the afternoon and evening.

At Gibraltar Midnight Thursday.

LONDON, Oct. 12 (AP).—A Reuter dispatch from Berlin says the airship Graf Zeppelin flew over Gibraltar at 5 A. M. today [midnight Thursday, Eastern Standard time].

Seen West of Spanish Morocco.

TANKER GYMERIC, Latitude 35.47 north, Longitude 7.18 west, Oct. 12 (by Radio to The Associated Press).—At 7 A. M. Greenwich Meridian Time [2 A. M. Eastern Standard Time] sighted a large airship heading west and well to the south. Fine clear weather, wind from the north, force five miles an hour.

[The position given by the vessel was about fifty miles west of the Atlantic coast of Spanish Morocco and apparently indicated that the Graf Zeppelin had headed for America by way of the Madeira Islands after passing Gibraltar.]

Seen by Steamship Virgilio.

STEAMSHIP VIRGILIO, Oct. 12 (By Radio to The Associated Press).—At 7:05 A. M., Greenwich Meridian Time [2:05 A. M., Eastern Standard Time], at latitude 35.40 north, longitude 7.25 west, course 79, met Graf Zeppelin to our right about seven miles, bound southwest.

[The course of the Virgilio was toward the coast of Spanish Morocco and the sighting of the airship to the ship's right would indicate that the Graf Zeppelin was to the south of the steamship.]

Reported by German Liner.

HAMBURG, Germany, Oct. 12 (AP).—Among the ships which sighted the Graf Zeppelin in the early morning hours was the Hamburg-South American Company liner Lacourna. It sighted the dirigible at 5 A. M., Eastern Standard Time, at 34.18 north, 13.03 west. The airship was then flying at a height of 500 meters and reported all well on board.

The Gloucester Castle Sights It.

STEAMSHIP GLOUCESTER CASTLE, Oct. 12 (By Las Palmas, Canary Islands, Radio to The Associated Press).—At 11:17 A. M., Greenwich Time [6:17 A. M. Eastern Standard Time], sighted German airship bearing south 88, east true. At 11:42, Greenwich Time, airship crossed our track astern, distant about five miles.

Our position was then latitude 34.08 north, longitude 13.16 west (about 150 miles northeast of the Island of Madeira).

Airship apparently making good progress. Weather ideal. Moderate northerly wind. Clear weather, visibility very good. At noon, Greenwich Time, the airship disappeared. Gave airship our position by wireless, which acknowledged with thanks. HARVEY.

Motor Vessel Sends Word.

LONDON, Oct. 12 (AP).—The master of the motor vessel Dagomba wirelessed The Associated Press this afternoon that he had sighted the Graf Zeppelin at 12:54 Greenwich Time [7:45 A. M. Eastern Standard Time] northeast of Madeira. The message read:

"In latitude 34.41 north, longitude 14.06 west, sighted German airship Graf Zeppelin bearing 196 degrees steering west, approximate distance twenty miles 12:54 G. M. T."

This sighting was an hour and thirty-seven minutes after the Graf Zeppelin had been seen by the steamship Gloucester Castle. In that time the dirigible had remained at about the same latitude but had progressed about 100 miles to the west.

A Reuter's dispatch from Ponta Delgada in the Azores stated that the Graf Zeppelin reached the Island of Madeira about 8:20 A. M., Eastern Standard Time. The airship was expected to pass the Azores late today.

The passengers a jard the huge air liner were stated to be exceedingly air sick.

Drops Mail Bag at Funchal.

FUNCHAL, Island of Madeira, Oct. 12 (AP).—The dirigible Graf Zeppelin passed over Funchal at a great height at 12:30 P. M. local time or 8:30 A. M., Eastern Standard Time.

While passing over Funchal the Zeppelin dropped a mail bag for the German Consul here. It fell into the garden of a casino.

Leaves Madeira at 8:55 A. M.

HORTA, Island of Fayal, Azores, Oct. 12 (AP).—The Graf Zeppelin was reported to have passed over the Island of Madeira at 8:55 A. M., Eastern Standard Times. [Madeira is about 140 miles southeast of the Azores].

Advices from Funchal, on the Island of Madeira, stated that the barometer was steadily rising, that there was a light breeze and that visibility was good.

Liner Reliance in Touch at 10 A. M.

STEAMSHIP RELIANCE, via Louisburg, N. S., Oct. 12 (by Radio to The Associated Press).—At 2 A. M. today we sent a congratulatory radio message to the Graf Zeppelin, which acknowledged its receipt.

The Zeppelin said she was swamped with congratulatory messages. Radio communication continued and at 3 P. M. Greenwich Time [10 A. M. Eastern Standard Time] the dirigible reported its position as between the Madeira and Azores Islands. Signed Captain Lueck.

Sixty Miles West of Madeira.

STEAMER EUCLID, (West of Madeira), Oct. 12 (By Wireless to The Associated Press).—The Graf Zeppelin pased over this steamship at 3:30 P. M. [10:30 A. M. Eastern Standard Time] in latitude 32.38 north and longitude 17.30 west.

She was steering west-northwest and making good speed as she went by. Weather fine, wind light, from the west-southwest, visibility good.

[The dispatch from the Euclid placed the Graf Zeppelin about sixty miles west of the Island of Madeira and apparently bearing a little north of a course which would carry her directly toward Bermuda.]

BERMUDA PLANS LOOKOUT.

Weather There Is Reported Favorable for the Dirigible.

HAMILTON, Bermuda, Oct. 12 (AP).—The possibility that the Graf Zeppelin might pass Bermuda on its way to the United States led to preparations today for establishing a lookout for the craft which, it is thought here, would reach here sometime Sunday morning.

Today weather conditions at Bermuda promised to be favorable for the passage of the airliner. The barometer was rising at noon, standing at 30.34. The sky was somewhat overcast. The wind was northeast, with an approximate velocity of twelve miles an hour.

DIRIGIBLE'S RADIO ON 2098.

It Is Expected to Change to 1400 Meter Wave Nearing America.

The wireless of the Graf Zeppelin was operating on a wave-length of 2098 meters last night, according to information from the Radio Corporation of America.

As the dirigible approached the American shores officials of the corporation said it would probably use a wave-length of 1,400 meters. The airship's call letters are DENNE.

RADIO LISTENERS GET REPORTS ON ZEPPELIN

Stations Continue to Relay News —WOR Plane Plans to Broadcast the Arrival.

Radio stations in the New York area continued yesterday to broadcast bulletins concerning the progress made by the Graf Zeppelin in its transatlantic trip and will do so until the ship lands at Lakehurst, N. J. The first bulletin over WEAF, a United Press dispatch, was broadcast at 8:50 A. M. As soon as WJZ went on the air at 1 P. M., a report furnished by The Associated Press was radioed to radio listeners. At 4 P. M. WEAF broadcast the report that the airship was passing south of the Azore Islands at 2 o'clock, Eastern Standard Time. The representative said more broadcasts would go out over both stations as often as received, while they are on the air.

Officials of WOR reported that arrangements were being made to meet the Zeppelin as far as possible at sea in a Lockheed-Vega plane. The plane is to be equipped with a small transmitter to send back to WOR for rebroadcasting a word-picture of the coming of the airship as viewed by an announcer aboard the airplane.

Radio operators and engineers of station WABC are preparing to intercept the signals of the Zeppelin as soon as she comes within their radio range. If this is successful the messages will be rebroadcasted over WABC. The listening post is being maintained at the WABC transmitter in Long Island City.

New York's official reception to Dr. Eckener and his assistants is now scheduled for broadcast from the City Hall on Monday about 12:30 P. M.

Bulletins broadcast over WEAF and WJZ in New York are being forwarded immediately afterward via land wires to the General Electric Company's short-wave station at Schenectady, N. Y., and a similar station of the Westinghouse Electric and Manufacturing Company at East Pittsburgh, Pa., for transmission to Germany, according to the National Broadcasting Company.

ATLANTIC CITY TO LIGHT UP

Mayor Asks Hotels to Be Beacon for Zeppelin.

Special to The New York Times.

ATLANTIC CITY, N. J., Oct. 12.—In order to give all assistance possible to the Graf Zeppelin, Mayor Anthony M. Ruffu has urged the proprietors of Boardwalk hotels to keep their buildings brilliantly illuminated throughout Sunday night.

The Mayor made this suggestion when informed that there was a possibility of the dirigible striking the coast at about this point.

Rabbi Prays for Air Travelers.

The Rev. Dr. Louis D. Gross, rabbi of Union Temple, prayed last night for the safe conduct of the Graf Zeppelin to America, at the Sabbath eve services at the Young Men's Hebrew Association, 339 Eighth Street, Brooklyn. Dr. Gross asked his congregation to keep in mind in their prayers "the brave souls now flying across the Atlantic" and the relation of their trip to human aspirations.

12 ASK ABOUT GOING ON RETURN FLIGHT

Three Ohioans and 'Prominent' New Yorkers Are Prospective Zeppelin Passengers.

NOW CONVINCED OF SAFETY

Officials Say Eckener Will Start Back Soon for Another Trip—City Finishes Reception Program.

A dozen persons have already made inquiries as prospective passengers on the return flight of the Graf Zeppelin, according to Dr. Karl Arnstein, Vice President of the Goodyear Zeppelin Company of Akron, who paused here yesterday on his way to Lakehurst to check over the preparations made for the landing of the great dirigible.

So far no passengers had been booked, he said, nor had any made formal application. The inquiries have been as to the cost and the probable time of departure of the Zeppelin. The cost of passage on the flight now in progress was $3,000 a passenger.

Dr. Arnstein designed the Los Angeles and built many other Zeppelins at the plant at Friedrichshafen, Germany. He also advised Dr. Hugo Eckener, designer and commander of the Graf Zeppelin, when that ship was being constructed. He made known the fact that bookings for the flight back were being considered when he arrived early at the Hotel Roosevelt headquarters of Hugh Allen, an official of the American Zeppelin Company, who is acting as Dr. Eckener's representative here.

Previous Fears Overcome.

Among those who have asked about the trip back have been several "prominent" New Yorkers, added Mr. Allen, but he declined to give out their names. Dr. Arnstein, disclosing that three prospective passengers were from Akron, said that they were Mr. and Mrs. John M. Crawford and Mrs. Otis Hower, all of 60 Fir Hill.

He said that they had heretofore been "afraid" of air travel, but thought they could make the journey safely in the huge dirigible. He said that if passengers were taken on the flight back to Friedrichshafen the passage price would be set by Dr. Eckener.

Dr. Arnstein said that while it was probable that Dr. Eckener would pilot the Graf Zeppelin on a brief inland tour of the United States, it was known that he was anxious to get back to Germany as quickly as possible. This, he said, was in order to make another trip to this country before conditions prevented. Commenting on the safety of Zeppelins he said that 40,000 persons had been carried as passengers in Europe without an injury.

Fair weather for the remainder of the trip of the dirigible was predicted yesterday by Dr. James H. Kimball, meteorologist of the New York Weather Bureau. He praised Dr. Eckener's tactics in changing his course to the southern route. There may be local storms encountered on the way, he said, but these were not likely to give much trouble to the Zeppelin.

Reception Plans Completed.

The Mayor's Committee on Receptions to Distinguished Guests finished its program for two days of entertainment of the air voyagers, adding to the program announced on Thursday and making a few changes in it. The committee made this statement:

"After the visitors from overseas have been conveyed from the shore of New Jersey to Pier A, the Battery, to which they will be accompanied by the Mayor's Committee under the leadership of Grover A. Whalen, by the German Ambassador and members of the German Embassy and Consulate, and by representatives of various German societies, there will be a parade from the Battery, up Broadway, to the City Hall.

"Besides the motorcycle police escort and a platoon of mounted police arrangements have been made by Major Saunders of the Staff of General Hanson E. Ely for an escort of infantry and a regimental band. Under the charge of Lieut. Commander Paul Foster, there will also be a detachment of navy men who will march in escort and who will at the City Hall be greeted by the new Commandant of the Third Naval District, Rear Admiral Louis R. DeSteiguer.

"After the proceedings at the City Hall the commander, designer and officers of the air liner, together with the passengers, will proceed to the Advertising Club of New York, 23 Park Avenue, for luncheon. Dr. Eckener, the designer, will be personally escorted to the luncheon by Mayor Walker.

"A change has been made in the arrangements for Monday evening so that after dinner the distinguished voyagers will be entertained at a 9 P. M. gala performance of "Showboat" at the Ziegfeld Theatre. After the theatre the guests will be conveyed under police escort to the Capitol Theatre where there will be a special showing of the motion pictures of the Zeppelin's flight from Germany taken and shown by Metro-Goldwyn-Mayer."

Will Meet Democratic Candidates.

The officers, crew and passengers of the airship will be the guests of the Associated Business for a Better New York at a luncheon at the Astor at 12:30 P. M. on Tuesday, the Mayor's Committee added. The luncheon is for Franklin D. Roosevelt, Colonel Herbert Lehman and Dr. Royal S. Copeland, Democratic candidate for Governor, Lieut. Governor and United States Senator, respectively. Mayor Walker and Rabbi Stephen S. Wise are listed as speakers.

The Broadway Association announced that it would give a luncheon for the air travelers at the Astor. Tentatively, the date has been set for next Friday, awaiting confirmation from Dr. Eckener.

F. W. von Meister, agent in the United States for the Maybach Motor Company, explained yesterday the motor plant of the Graf Zeppelin, which is equipped with Maybach motors, using gasoline or gaseous fuel.

"The Graf Zeppelin's power plants," he said, "which have a total of 2,750 horsepower, are of a type well known to aviation and yachting enthusiasts on this side of the Atlantic," Mr. von Meister explained. "Motors of the same kind though not of as advanced a type brought the navy's dirigible Los Angeles to this country from Germany in 1924 and have since powered it on many extensive domestic and international flights.

"In addition, the pleasure yachts of a number of America's best known marine sportsmen are propelled by Maybach motors. Many of these are very similar to the twelve-cylinder, 550-horsepower VL-2 type in the Graf Zeppelin; some of them, in smaller craft, are less powerful."

THE GRAF ZEPPELIN AS SHE APPEARS IN FLIGHT.

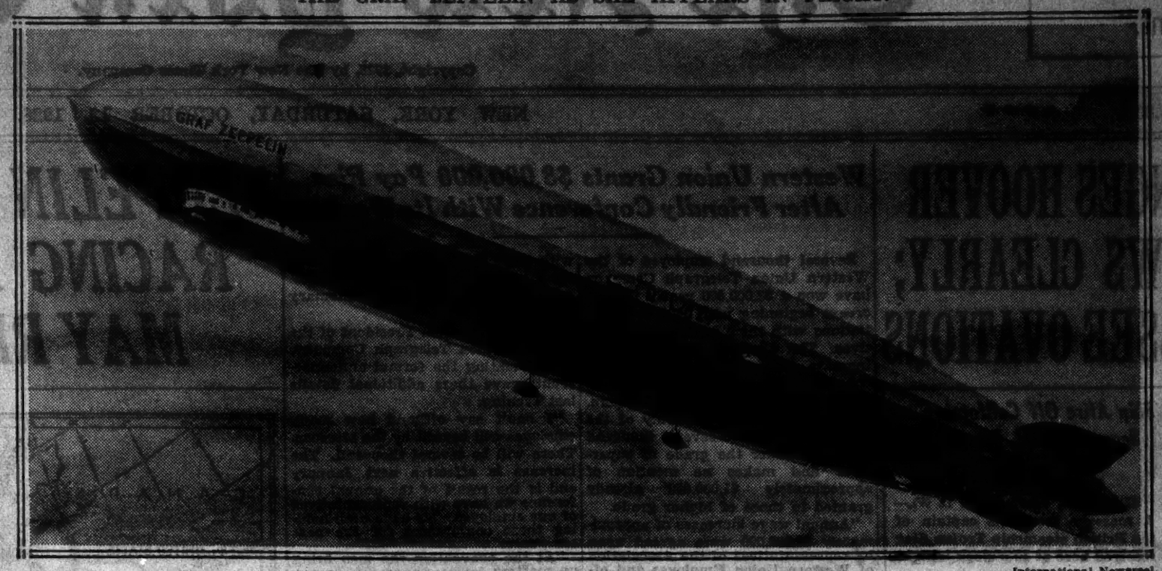

International Newsreel.

FAIR WEATHER AREA AHEAD OF ZEPPELIN

Navy Experts Believe Airship, Escaping Storm, Has Trade Winds to Speed Passage.

REPORT SENT TO ROSENDAHL

Clear Traffic Ordered at Lakehurst —Coast Guard Sets Watch Along Cape Cod.

Special to The New York Times.

WASHINGTON, Oct. 12.—The arrival of the Graf Zeppelin at Lakehurst by late Sunday at the earliest is now looked for by naval air experts as a result of the great dirigible taking the southern route across the Atlantic. This has lengthened the trip to a total of 5,400 miles, according to computations by the Navy Hydrographic Office today.

But in going to latitude 32 degrees north at the Madeira Islands, experts said, the dirigible has undoubtedly entered a region of light, variable winds, which should make its passage easier.

Unless the head winds of from 20 to 25 miles an hour, foreseen by the Weather Bureau last night as a result of the disturbance north of the Azores, are encountered, the Zeppelin, it was estimated, should have relatively easy going over the entire Atlantic.

The trough of the northern disturbance has reached the Azores, but the airship has swung to a line 300 miles south of those islands, and some experts believed that it stood a good chance of escaping the effects of it completely. If necessary, it was pointed out, it could go 300 miles further south, and there would encounter favorable trade winds to speed its passage.

Navy Advises on Request.

A report pointing to these conditions was transmitted to the Zeppelin this morning by the Navy Bureau of Aeronautics in response to a request from Lieut. Commander Charles E. Rosendahl, commander of the Los Angeles, who is a guest on the ship. This request was sent from the Graf Zeppelin to the Portishead radio station near Bristol, England, by wireless and transmitted by cable to the United States. It read as follows:

Graf Zeppelin, via steamer Windsor Castle, Portishead Radio:

12, 11:35 A. M. (6:55 A. M. Eastern Standard Time), October, 1928. Navy Department for Bureau of Aeronautics, Washington.

Request morning Atlantic synopsis, especially Madeira, Azores, Bermuda region.

ROSENDAHL.

The Bureau of Aeronautics replied as follows:

Graf Zeppelin via Portishead Radio, England.

Stationary low Belle Isle. Barometer 29.28, extending eastward. Trough toward Azores. Hart, barometer 30.12, wind south, force six (thirty-four miles an hour).

Highs: Iceland 30.20. Lisbon 30.24, Bermuda 30.34, Elkins, W. Va., 30.40; Prince Albert, Saskatchewan, 30.54. Vessels, 7 A. M. Eastern Standard Time today: Cedric, latitude 43 north, longitude 49 west, barometer 29.80, wind northwest, force five (twenty-eight miles an hour); Arabic, latitude 49 north, longitude 42 west, barometer 29.50, winds southwest, force four (twenty-nine miles an hour). Indications winds Azores will shift to fresh west and northwest Saturday.

BUREAU AERONAUTICS.

Lakehurst Air Traffic Warned.

Thus far, it was said, the dirigible's radio has been working with stations to the east, but it was predicted that tomorrow it would begin transmitting to stations in the United States. Just what ones it will use, it was said, would depend upon the wishes of Dr. Eckener and the success in making contacts.

A warning was given by Edward P. Warner, Assistant Secretary of the Navy for Aeronautics, against commercial airplanes attempting to use the landing field at Lakehurst when the Zeppelin is due. This, he said, is in the interests of safety, and it would be necessary, if any commercial planes landed, to hold them on the field.

Also for safety reasons, Mr. Warner said, there was a question to what extent the public would be permitted to approach the dirigible at Lakehurst, either in or out of the hangar. The airship was inflated with the inflammable gas, he pointed out, and precautions must be taken against its being damaged through the unrestrained approach of crowds.

It was desired that every opportunity be given for inspection by the public of the Zeppelin, he stated, but the Navy was not in a position to give unlimited guarantees in this respect.

Moffett Hails Pioneer of Service.

Rear Admiral Moffett, Chief of the Navy Bureau of Aeronautics, issued a statement on the importance of dirigibles in commerce in which he said:

"It is expected that the transoceanic flights of the Graf Zeppelin will demonstrate the practicability of transoceanic transportation of passengers, mail and express by rigid airships, and will show that the navy was more than justified in carrying on with her own smaller ships, the Shenandoah and Los Angeles, thus keeping alive in the world the airship industry at a most critical time.

"The Graf Zeppelin, being a new ship, will doubtless be handled with care and circumspection at first, but in order for rigid airships to be fully useful in their own field they will have to run on practically regular schedules even in bad weather, just as the air mail in heavier-than-air does now. There is no doubt that this can be done in time and with experience and with improved terminal facilities.

"The navy by constructing the two 6,500,000-cubic foot airships will make it practicable for commercial interests to carry on this new and important means of transportation and communication by building others like them."

Coast Guard Alert on Cape Cod.

Special to The New York Times.

PROVINCETOWN, Mass., Oct. 12.—All Coast Guard stations on the ocean side of Cape Cod will maintain a close watch tomorrow night and Sunday for the Graf Zeppelin, Superintendent Howard Wilcox of the Second Coast Guard District said here today.

The Highland Light Station is at the outermost point of the New England coast. Should the Graf Zeppelin change its course, there is a possibility that it may be sighted first at this end of the cape.

The Highland Light wireless operator is on the alert to catch any signals from the air liner. It was recalled that observers at Highland Light sighted the dirigible Los Angeles as it was completing its flight across the Atlantic.

AWAITS FIANCE ON ZEPPELIN

East Orange Girl Expects Airship Machinist to Bring Ring.

Special to The New York Times.

EAST ORANGE, N. J., Oct. 12.—Miss Dora Stoeckle, who is employed in the home of Dr. David B. Warren, 550 Springdale Avenue, East Orange, is eagerly awaiting arrival of the Graf Zeppelin because it carries Jacob Meyer of Friedrichshafen, a machinist on the ship and her fiancé.

Meyer is bringing the engagement ring with him. The girl came to this country, interrupting plans of a January marriage. Meyer was to follow when he could, although not listed on the original crew. When the commander of the ship learned of his situation, he offered him a job. The pair met in Friedrichshafen, where he passed her home on his way to the hangars daily.

International Newsreel.

THE GONDOLA OF THE ZEPPELIN.

In the forward part of this large car is the control room, or pilot house, with large windows designed for unobstructed vision. Behind this is the chart room and, on the port side, the wireless room. Passengers' quarters are in the centre and after compartments and include a social hall, used also as a dining room, and ten two-berth cabins. An electrically operated kitchen also has space in the car.

ECKENER VISIT TO FORD ARRANGED 4 YEARS AGO

Zeppelin Commander Then Indicated He Would Bring Dirigible to Take Industrialist for Flight.

Special to The New York Times.

DETROIT, Oct. 12.—Four years ago this month, Dr. Hugo Eckener, having delivered the dirigible ZR-3 to the United States Government in conformance with the German reparations program, stood on the turf of the then new Ford airport and discussed with Henry Ford the stamina of the lighter-than-air ship.

"The next time you come to Detroit, you should bring your airship with you," said the automobile manufacturer. "I might be impressed into taking a ride with you."

This was three years before Colonel Charles A. Lindbergh, on triumphal tour after his trip to Paris, took Mr. Ford on his first flight.

"Well," Dr. Eckener replied, "I would do that, but you have here no mooring mast."

"That's easy. I'll build one," said Mr. Ford.

The nods of the two men, in spite of Dr. Eckener's intimation a few days later that he would soon retire from aeronautical adventure, apparently were promises.

The following June a $500,000 mooring mast for dirigibles was erected at the Ford airport. A month later it was being fitted for the reception of the Shenandoah, the American-made dirigible, which was to have been its first guest. On the way to Detroit the Shenadoah collapsed in a storm and the bodies of many of its crew were strewn with the wreckage on an Ohio farm.

The SR-1 did, however, visit the Ford airport. This was in October, 1926, the second anniversary of its flight across the Atlantic.

The navy had rechristened it the Los Angeles. It was flown here, not by its German crew, but by navy officers.

The tour of the Graf Zeppelin after reaching the United States includes Detroit and the Ford mooring mast. Barring mishap or cancellation, Mr. Ford will have an opportunity to confirm his nod of 1924.

BRITISH WATCH PROGRESS.

Admiralty Is Interested In Learning From Zeppelin's Flight.

LONDON, Oct. 12 (AP).—The Graf Zeppelin, according to the latest reports received here, was nosing its way across the Atlantic tonight, not in accordance with any prearranged course, but on a devious route dictated by weather reports. It was carefully picking its way to avoid storm areas.

The progress of the airship, apart from a few rather long silences, has been so well reported through land radio stations and captains of steamships that there has been no anxiety. The British Admiralty and Air Ministry received radio reports at intervals all day. The British Government is watching this voyage with special interest in view of the projected voyage next year of the British airship now building.

Lady Grace Drummond Hay, the only woman passenger on the Zeppelin, who is acting as a special correspondent of The New York American, sent a radio message to her mother that she found the air voyage "wonderfully interesting."

SLOWNESS OF FLIGHT DISAPPOINTS BERLIN

Germans Are Chagrined at Fact Weather So Affected Zeppelin's Progress.

GET INTERMITTENT REPORTS

Home Radio Stations Lose Touch for Periods, Due to European Interference.

Wireless to THE NEW YORK TIMES.

BERLIN, Oct. 12.—Germany is distinctly disappointed at the performance of her latest Zeppelin.

The fact that it required nearly a full day for the dirigible to get clear of the European Continent and that it was unable to send understandable radio messages for several hours is discouraging, in view of the advances that airplanes have made of late years in conquering the elements to an extent that the weather is not as serious a factor as formerly. Although the explanation seems clear, nevertheless the frustration of hopes that the new giant would make a record trip in direct line is causing chagrin and dissatisfaction.

The failure of the Graf Zeppelin's wireless to keep the airship in touch with the Norddeutch station at all times is blamed on broadcasting by stations in France, Holland and Germany, the explanation being that the wave lengths are so nearly the same as to make it impossible to eliminate interference. The broadcasters waves were too strong for the Zeppelin sender, which for some reason was exceedingly weak last night.

The Hamburg Weather Bureau, however, asserts that it remained in constant touch with the Graf Zeppelin from the time of the start to a late hour tonight. The Zeppelin received without difficulty the weather reports sent via Norddeitch, Hamburg reports.

Barely Heard by Friedrichshafen.

Weather conditions seem little improved, and this fact is held largely responsible for the little progress made by the air liner.

Friedrichshafen heard the dirigible at noon today, but has picked up nothing from it since. On account of indistinctness, the position of the dirigible could not be determined from the message.

Predictions tonight are to the effect that Lakehurst need not expect the visitor to arrive before late Sunday night or Monday morning. Reports are current that the Zeppelin is in constant touch with American wireless stations and has been receiving weather reports from the Western as well as from the Eastern Hemisphere.

Again the rumor has been current that some of the crew and passengers have been suffering from airsickness due to the pitching of the dirigible in the strong winds encountered. At times, it is said, the same discontent crops up which Columbus experienced in the same part of the globe more than four centuries ago in his three caravels which could be hidden within the Graf Zeppelin's silver cover.

ZEPPELIN BRINGING FREIGHT

First Transoceanic Shipment by Air Coming From Germany.

The first shipment of merchandise ever to cross the Atlantic by air is on board the Graf Zeppelin, consigned to the Globe Shipping Company of 11 Broadway, it was said there yesterday. About twenty-five parcels from various parts of Germany and Switzerland are coming for department stores in New York, Chicago, Boston, Pittsburgh and other cities.

Customs officers from Philadelphia will be at Lakehurst to inspect the goods on the arrival of the Zeppelin, and those bound for other cities than New York will immediately leave the Naval Air Station by airplanes for their destinations. The goods for New York City will be brought here by automobiles.

RADIO PRAYER FOR ZEPPELIN

WOR Broadcasts Service for Those Aboard the Dirigible.

An interdenominational religious service for those aboard the Graf Zeppelin was held last night at Station WOR in Newark. The Rev. Dennis Robinson of the Roman Catholic Church of St. Francis of Assisi, 135 West Thirty-first Street, Manhattan, compared the voyagers on the dirigible to Columbus.

The Rev. Thomas R. Whelpley, pastor of the Chelsea Presbyterian Church, 208 West Twenty-third Street, also spoke. The station announcer, after requesting a minute of silent prayer by the radio audience, read news dispatches telling of the progress of the flight.

ECKENER PROPOSES A 5-SHIP AIR LINE

Zeppelin Works Would Raise Capital Here for Dirigibles for Weekly Atlantic Service.

FROM NEW YORK TO PARIS

Company Officials Rely on the Present Voyage as Test—New York Bank Interested.

By EDWIN L. JAMES.

Special Cable to THE NEW YORK TIMES.

PARIS, Oct. 12.—It is the hope of Dr. Hugo Eckener and other officials of the Zeppelin Luftschiffbau to interest American capital in the building of five airships for the establishment of a transatlantic air service for passengers and mail between the United States and Europe.

Dr. Eckener hopes that the present voyage of the Count Zeppelin will be taken as proof that it is feasible for lighter-than-air ships to make regular passages. It is figured that four ships could maintain a weekly service and that one ship would be needed for replacement duty.

Doubtless an opportunity will be offered to Americans to subscribe to this undertaking. It cost something over $1,000,000 to build the new ship, and so the project does not call for an enormous amount of capital. It is understood that one prominent New York banking firm is all but ready to take hold of the proposition.

It is understood that Dr. Eckener would build somewhat larger ships for the regular service, with vastly increased carrying capacity, since the LZ-127 was built with a view to carrying sufficient fuel for much longer voyages than the transatlantic trip.

As plans now stand, New York would be the American end and Paris the European end of the service. Paris is regarded favorably because it is a better distribution point for passengers and mail than Berlin.

It is commonly known that Dr. Eckener has found no great encouragement among the German capitalists. In fact, the banks refused to finance the building of the Count Zeppelin, and neither would the Government finance it.

Four of the five million marks it cost was raised by popular subscription, after which the Government gave the additional 1,000,000 marks needed to make the ship ready to take the air.

There is every hope among the officials of the Zeppelin Company that if the present voyage is a success there will be no difficulty in raising the money to build the five ships to inaugurate a regular transocean service.

Calculation has been made that each trip would cost, including insurance and overhead, something like $25,000, and that the fees for passengers and mail carried would easily exceed this amount.

So great is the interest of the officials of the Zeppelin Company in establishing a regular service that some of them decry Dr. Eckener's avowed intention of trying a round-the-world trip with the new ship.

It is argued that it would take a good long time, between twenty and twenty-five days, which would tire the public interest and also involve dangers which might imperil the whole Zeppelin plan.

CHATHAM HEARS RADIO OF AIRSHIP STEADILY

Messages, After Early Report, Are Apparently Newspaper Dispatches to Europe.

Special to The New York Times.

BOSTON, Oct. 12.—The message from the Graf Zeppelin, picked up at the Chatham radio station early this evening, that the dirigible was west of Madeira headed toward Bermuda, dashed the expectations of the inhabitants of Boston and other parts of southern New England of seeing the air liner during its transatlantic flight.

The only ray of hope for these aviation enthusiasts lay in the possibility that a change of weather conditions along the southerly route that is being followed might yet make it necessary for the Zeppelin to "tack" up into the North Atlantic and take a course which would bring it over the Grand Banks and along the New England Coast.

For several hours prior to receipt at 6:10 P. M. of the initial message from the Zeppelin, the Chatham station of the Radio Corporation of America had sought unsuccessfully to get into touch with it. Under the prevailing conditions, the radio sending set on the craft was seemingly not powerful enough to make itself heard on this side of the Atlantic until it had reached a point several hundred miles out over the Atlantic. For some time before picking up the message, the Chatham operators could hear the Zeppelin set working faintly, but the signals were not them strong enough to be intelligible.

After picking the Zeppelin's first message, the Chatham station "stood by" for the next few hours. The operators said that all this time they could hear the Zeppelin's set working almost incessantly, but that the messages were being sent to Germany and other European stations, and consisted virtually entirely of "press copy."

The aircraft's operator apparently was swamped with newspaper dispatches and for the time being could give no attention to the Chatham station, or to numerous ships at sea, which the Chatham operators heard from time to time vainly "calling" the Zeppelin.

Few Ships Likely to See Zeppelin.

Steamships bound for New York from the Channel ports are not likely to sight the Zeppelin on its approach to the American coast. The only vessels that may see it are the Conte Grande of the Lloyd Sabaudo Line, leaving at noon today for Gibraltar, Naples and Genoa; the Excambion of the American Export Line, leaving today for Beirut, Syria, and the Juan Sebastian Elcano of the Spanish Royal Mail Line, sailing tomorrow for Barcelona.

You Must Register Today to Vote.

If you want to cast a vote for your choice for President on election day you must register today. Registration places will be open from 7 A. M. to 10:30 P. M. today, the final day.

LAKEHURST READY FOR NIGHT LANDING

Navy Dirigible Executives Are Keeping Crew of 400 on Call Awaiting Radio Advices.

STAFF TRAINS FOR BIG JOB

Giant Air Liner Will Be Secured in a Few Minutes, but Entry Into Hangar May Take Five Hours.

From a Staff Correspondent of The New York Times.

LAKEHURST NAVAL STATION, Oct. 12.—Naval dirigible executives are prepared to receive the Graf Zeppelin and land the dirigible whether it arrives by day or by night. They will keep a staff of more than 400 men on call to guide the liner into the Lakehurst naval hangar.

While it has been asserted that the German airship would in all likelihood land by daylight rather than at night, the Lakehurst personnel is prepared to bring the ship into the hangar under darkness, if necessary. The Los Angeles has repeatedly been landed at night; in fact, some of her officers declare that a night landing is usually more easy to negotiate than one by day. This is because the air is quieter at night here than by day.

The radio station here is listening constantly for the dots and dashes which constitute the letters DENNIE, call signal of the Zeppelin. Communication is expected to be established late tomorrow and at that time it will be learned whether or not the Germans wish to land at night.

In any event, a "V" of oil lanterns will be laid out upon the landing field to indicate in which direction it is most practicable to bring the big cigar-shaped bag to earth.

Commander V. E. Clarke, who will supervise the landing operations, delegated Lieutenant Scott E. Peck, in charge of the ground crew, to instruct the 180 "greenhorns" from the Brooklyn and Philadelphia Navy Yards, who have been imported here to assist the regular ground crew that brings the Los Angeles to earth in the intricacies of landing an airship.

The process is a complicated one, involving far more manoeuvres than that of bringing a heavier-than-air machine to earth, said Lieutenant Scott. He outlined the landing process.

Making Fast the Air Giant's Lines.

The first operation is handled by the crew of the Zeppelin, who will drop two 350-foot hawsers from a point just aft of the control car to earth.

This will be seized upon by the landing crew, who will immediately make fast an "anchor snatch block" and a "traveling snatch block" to each line. To each of the blocks will be attached two additional lines, and onto these will be fastened "spiders" consisting of a ring and twenty ropes. Each of the ropes will be manned by two men.

Thus 160 men will man the spiders, guiding the nose of the 750-foot gas bag to earth. The nose will be pointed into the wind, as in the case of heavier-than-air machines. The motors will continue to run, though at a low speed, during this operation and the ship's elevators will assist in guiding the mammoth to earth.

When the keel of the ship nears the ground nearly 400 men will be standing by to seize the rail that circles the under side of the control car and hold it down.

Eight Ladders to Swing Up to Bag.

While all this is going on, eight extension ladders will be rushed out to the field, four on each side of the bag. Up each of the ladders members of the landing crew will hurry to secure landing ropes to grommets or rings in the side of the outer envelope at a height of forty feet from the ground.

When all of these ropes are manned a flat car will be pushed out upon a narrow gauge track from the hangar. The underside of the control car will be settled onto the flat car and made fast; and at the same time, the bridle ropes from the side of the ship will be fastened to trolleys running in a steel groove that parallels the narrow gauge track.

The "big bag" will then be "walked" into the "shed." Translated from the Naval Air Station vernacular this means that the Graf Zeppelin will be dragged into the shed by man power.

This operation of landing the Zeppelin and housing it depends, of course, upon the weather. In all probability, although the work of "making the ship fast" can be accomplished in from three to five minutes, it will take at least five hours to get the ship safely into the hangar.

May Tie Up to Mooring Mast.

If the wind exceeds ten miles an hour it is extremely unlikely that the ship will be put into the hangar at all.

With the wind blowing in the lengthwise direction of the hangar it might be possible to house the ship in a wind slightly exceeding ten miles an hour, but if the wind is blowing at an angle to the length of the hangar at a speed exceeding ten miles an hour, it will be necessary to tie the ship to the 162-foot mooring mast here on the field.

Naturally, a much smaller crew can negotiate this operation than that of bringing the ship down on the field.

When the ship's nose is made fast to the mooring mast, the passengers will be obliged to traverse the narrow "cat walk" inside the outer envelope, climb a ladder, take a narrow dark path over the top of the passenger and control cabins, finally arriving at a sort of trap-door just under the nose of the airship.

At this point a gangplank will be let down to the control platform of the mooring mast. The passengers will walk over it to the platform and descend in an elevator.

Usual Formalities for Voyagers.

Before they land, it was definitely ascertained today, they will be subjected to all the scrutinies of a passenger arriving on any ocean liner. Their baggage will be examined, a medical examiner will board the ship and inquire into the health status of those aboard and the immigration authorities will go over the passenger list.

Officials whose duty it is to perform these functions are expecting to arrive here tomorrow from Philadelphia.

The personnel of the naval station here is prepared to handle all of the work in connection with the landing of the great air liner as a "matter of routine." The only question in their minds is the time of arrival. Captain E. S. Jackson, commandant of the post, was constantly in touch with the radio officers here today in the hope of receiving direct news from the Graf Zeppelin. None was received.

This occasioned no dismay, however, since radio experts believe that because of the low power and high wive of the Zeppelin's main transmitter no signal will be picked up directly until tomorrow afternoon.

Los Angeles Shifted for Guest Ship.

In the meantime plans went forward for the reception here of the officers and crew of the visiting air liner. The Goodyear baby blimp Puritan moved out and left for Aberdeen, Md., in order to leave more room for the visitor.

The Los Angeles was moved from the north to the south side of the hangar, which, because of some construction work being completed on the north side, will leave more space for the Zeppelin. The navy's blimps J-3 and J-4 made repeated flights to demonstrate to new members of the landing crew the manner in which lighter-than-air ships are brought to earth.

Officers on the post here elaborated their plans for entertaining members of the Graf Zeppelin crew. They decided to hold a reception and smoker in their honor Monday night in what is known as the machinery building of the station, near the hangar. The marine detachment of the station, under Captain John Groff, is in charge of the arrangements.

800 Will Attend Reception.

A detail of marines was busy all day today making the hall ready for the reception, cleaning and decorating it. Guests at the station and from New York and Philadelphia will agument the gathering to about 800 persons; and the Naval Air Station band and a Philadelphia dance orchestra will furnish music.

In addition there will be Keith-Albee vaudeville and six boxing bouts, picked men of the Marines opposing picked men of the Naval detachment.

Judge Charles E. Oberwager, President of the United German Societies, will be master of ceremonies, and will welcome the German voyagers. A buffet supper will be served after the reception. In addition a number of prominent naval officers will attend. In a special car attached to the Jersey Central Railroad leaving Jersey City at 3:52 P. M. Monday will be guests from New York City.

Planes to Greet Zeppelin at Sea.

The names of others expected here for the arrival of the Graf Zeppelin were given out here today as Captain Sakaka and Lieutenant Miawa of the Japanese Embassy, Commander Lajous of Argentina, Wing Commander Stephenson and Mr. Leorrizon, representing Canada; Otto C. Kiep, Chargé d'Affaires and Mrs. Kiep of the German Embassy, who will come here in a naval airplane from Anacostia, D. C., near Washington.

Complying with instructions from Washington, the navy blimps J-3 and J-4, which were expected to take the air in greeting to the German airship, will remain in the hangar. This was determined upon as a measure of safety. It is desired to keep the air as free as possible of superfluous aircraft in order to simplify the landing operations of the great air liner.

It is expected that several naval airplanes will come from Anacosta, and after a pause here will fly out to sea to meet the incoming air liner. In addition, it was said here, several army airplanes will leave Mitchel Field, L. I., to greet the German visitor at sea and escort her in. Private planes are also expected to take part in the aerial greetings.

LEHMANN DESCRIBES THE GRAF ZEPPELIN

By CAPT. ERNST A. LEHMANN.

Continued from Page 1, Column 7.

for great air endurance and a good sustained air speed, so that even in the longest flights and under the worst weather conditions she should always have a safe and ample margin in either of these qualities.

Size of Hangar a Factor.

One other consideration had a very great influence on the design of this airship. The largest hangar of the Zeppelin Company at Friedrichshafen was not big enough to permit building a ship of such size as the designers would have really preferred to choose in order to comply with all the above-mentioned requirements. It was necessary, therefore, to look out for some substantial improvement and to incorporate some novel ideas in the design so as to increase the performance of this airship above the normal limit given by its size. The proportions of the airship also, especially the length to diameter ratio of the hull were thus influenced, as it was necessary to compromise between the greatest possible cubic capacity, which means carrying power, and the best possible stream-line form, which means speed. The compromise actually made was a little to the detriment of speed.

The actual dimensions of the airship which were thus determined are 776.24 feet in length, 98.44 feet in diameter, 110.56 feet in height above the ground. The rated gas-capacity is 3,708,043 cubic feet. The useful lift under normal atmospheric conditions, that is to say, the total weight which she will lift from the ground, is about sixty tons metric. Deducting the weights of fuel, crew, &c., from this figure, she will normally be able to carry a paying load of about fifteen tons—for instance, twenty passengers and twelve tons of mails and freight—across a distance of about 6,000 miles at an average speed of sixty-five to seventy miles an hour.

Characteristics of Zeppelin.

The principal characteristics of the Zeppelin type of rigid airship are already more or less generally known. The hull consists primarily of a rigid framework made up of longitudinal and transverse girders, which, by the way, if placed end to end on the ground would cover a length of about ten miles. This framework, which as a whole has the well-known cigar shape, is completely covered on its outside and protected from the weather by the so-called outer cover, made of an especially strong and lightweight cotton fabric as a base, to which several layers of dope or lacquer and of metal-powder have been applied, so that the finished outer cover is a combination of these three materials, incorporating the advantages of all three. The entire outer cover has been sandpapered all over after the final doping to obtain the smoothest possible surface and the minimum of resistance from friction in the air.

The silver-like, glittering color of the outer cover gives the appearance of a metal-sheeted airship, and the suggestion is frequently made that the cover should really be made of sheet-metal, instead of fabric, which is commonly believed an inferior material. In fact, there is hardly a better one to be found for the specific airship purposes than the combination of fabric, dope and metal described above and practically nothing to be gained by the use of metal-sheet, which could, of course, be introduced, but would, even with the very thinnest of sheets, be so much heavier that several other far more important features of the present system would have to be sacrificed. The principal advantage of a metallic exterior is protection from the actinic rays of the sun and from the radiant heat of the sun, both of which would have undesirable effects in the interior of the airship, and this advantage is being secured most effectively with the fabric-metal combination and with a minimum expenditure of weight.

Girders Are of Duralumin.

The metal girders of the framework are made of a light alloy called duralumin, which has the strength of mild steel at a weight of only about one-third of steel and which is essentially a composition of aluminum and copper. The material of which the Graf Zeppelin has been built has been substantially improved beyond previous standards; it is approximately 20 per cent stronger for the same weight as the former metal, which was, for instance, used in the construction of the ZR-3, now the Los Angeles, which was built and delivered to the United States by the Zeppelin Company in 1924. This is the first of the special improvements in this airship. To gain a more concrete idea of the accomplishment of the designer one should imagine this huge metallic and perfectly rigid structure as being of the size of a large ocean liner but weighing altogether not more than a small-size harbor tugboat.

The interior of this enormous hull is subdivided into seventeen compartments, each of which contains a separate gasbag or gascell for the lifting gas. The effect of this subdivision on the safety of the airship is, of course, the same as that of the water-tight bulkhead system in oceangoing vessels. It is almost impossible for the airship to lose so much of her buoyancy in any kind of an accident, that she would be forced to come down to the surface in an undesirable place, like, for instance, the middle of the Atlantic Ocean.

All along the lower keel inside of the hull, from the foremost tip of the ship's bow to the very tail end in the rear, she has a corridor, the so-called main service corridor, which affords length-wise communication between all parts of the ship and along which also the various service rooms have been arranged, carefully distributed over the entire length. There are spaces for fuel tanks, oil tanks, ballast tanks, engine stores, general provisions and further various rooms for the airship crew—messrooms, sleeping accommodations. At a great many places there are rooms for freight so that it will be possible to stow or, if necessary, shift the loads according to the requirements of the longitudinal balance of the ship. From this main corridor other gangways branch off at right angles in certain places, which give access to the engine cars at the flanks of the big hull.

Axial Corridor an Innovation.

Besides all these corridors the Graf Zeppelin has another one, which runs also in the fore and aft direction through the entire length of the airship. It is located high above the main corridor, just below the central axis of the ship and is therefore called the axial corridor. Its main purpose is to serve as a gangway, from which all the various gas cells can be kept under constant supervision and can be reached for repair if necessary. This is a new feature in airships and such an axial corridor has been incorporated for the first time in the Graf Zeppelin. Besides it acts as a support for all the sixteen transverse bulkheads, thus greatly contributing to the strength and safety of the ship, in case that one or more of the gas cells should become damaged and partly or wholly deflated. This is the second improvement in the new airship.

The arrangement of the gas cells is different from all foregoing ships, because a most radical departure has been made in this ship with regard to the type of fuel used to drive the engines. Instead of gasoline, which has up to now been in general use, the engines of the Graf Zeppelin burn a fuel gas; that is, the engine fuel is carried aboard in gaseous form. This gas is essentially not very different from the coal gas, which is in daily use in most any household, only it is heavier and is much more efficient as an engine fuel than coal gas would be. To make room in the interior of the airship for the storage of that fuel gas, the lifting gas cells in the twelve largest of the seventeen compartments instead of filling the whole space of their respective compartments as they did in all previous ships are made smaller so as to take up only about two-thirds of the space, thus leaving room for altogether twelve other gas cells, which hold the fuel gas and which are really best compared to twelve large and flexible gasometers inside the airship, within which the fuel gas is carried aboard under normal atmospheric pressure.

The introduction of this gaseous fuel is indeed a most novel departure from previous practice and it insures quite a number of advantages which can be listed as further improvements of the Graf Zeppelin over former ships. The most important of them result from the fact that the fuel gas has approximately the same weight as air. Formerly when an airship was ready to land after an extended flight, she had naturally a surplus of lift due to the consumption of so and so many tons of gasoline during the flight. Before she could be brought to the ground that excess of lift had to be annihilated either by releasing great quantities of the lifting gas through the valves or by taking on ballast during the flight, for instance, from the surface of the water, or by manufacturing ballast from the exhaust gases of the engine.

All these methods have been and are being worked with fairly satisfactory results, but there still remain some positive disadvantages; for instance, the waste of lifting gas or the loss in air speed due to the ballast-recovery apparatus and several more. All these disadvantages are practically entirely eliminated with fuel gas. Since it has the same weight as air, it makes no difference to the lifting force of the airship whether the fuel is on board or not, whether the gasometers inside the airship are full or empty, whether the ship is just starting for flight or returning from half a week's cruise.

That is the third improvement in the Graf Zeppelin. It is easy to see the importance it may have for airships operating with helium for lifting gas.

Reduction in Stresses.

The next and fourth improvement is the great reduction of stresses in the structure of the airship due to the absence of the heavy loads of fuel. The Los Angeles, for instance, when she came from Germany across the Atlantic had thirty tons of gasoline tanks—that is the weight of a small locomotive—slung inside her keel. Imagine that weight trying to tear loose from the airship when both are being tossed about in squalls or storms and you will readily understand the increase in safety of the airship, which is due to the entire absence of all such mass-forces. For the fuel gas, having the same weight as air—which means in this connection practically no weight at all—cannot produce any such stresses.

The fifth improvement, also due to the gas fuel, is a material reduction of the danger of fire in the airship in comparison to gasoline. For the range of inflammability of gasoline fumes is much higher than that of mixtures of the fuel gas with air.

The sixth and most important improvement, however, of the Graf Zeppelin over other ships results from the fact that for airships the use of gaseous fuel for the engines makes it possible to carry along on a voyage a much greater amount of energy than is possible with liquid fuels and than was hitherto the case with gasoline. An example will make that fact quite easy to understand.

Imagine an airship inflated with just so much lifting gas that she will lift her own weight and all other loads except the fuel. In that condition the lifting gas cells will have to be somewhere between half and two-thirds full. If she was now to take a full load of fuel in the form of gasoline, we would have to inflate her gas cells with additional lifting gas until all the remaining space of her interior body was filled up in order to make her lift and carry the maximum weight of gasoline. If we wanted to use the gaseous fuel we would not need any more lifting force, because the fuel gas has only the weight of air—that is, popularly speaking, no weight. Instead we would use the empty space in her interior to insert some more gas cells and inflate them with fuel gas until the entire inside space was filled. Now we have in both cases a ship with a full load of fuel.

But there is one very great difference. The ship with fuel gas can go a much greater distance than the ship with gasoline. Why? Imagine one unit of volume of the empty part of the interior of the airship; it does not make any difference what unit we choose—say, one cubic meter. Now assume this cubic meter to be filled with lifting gas—for instance, hydrogen. This cubic meter of hydrogen will lift one kilogram of gasoline under average atmospheric conditions. One kilogram of gasoline contains about 11,000 heat units, which we can feed to the engines. Now let us put aside all this and take another cubic meter of empty space of the airship and fill it directly with fuel gas. This amount of fuel gas will then contain about 14,000 to 15,000 heat units; that is, the fuel gas airship will have about one-third more potential power on board than the gasoline airship. How much of this theoretical advantage will be actually realized will have to be shown by the practical experience of a greater series of flights of the new ship.

Fuel Gas Is Not New.

The fuel gas in itself is not a new thing or a special invention. In fact, there is a great variety of gases or mixtures of gases which can either be obtained from natural sources or manufactured quite cheaply. The common characteristic of all such fuel gases is this, that they are all medium-weight hydro-carbon gases and that for airship use they should, within certain limits, have the same weight as atmospheric air. The gas which is being used in the Graf Zeppelin is made from crude oil and has been commercially known for many years by the name of Blau gas, because the manufacturing process was first invented and perfected by a certain Dr. Blau. It has nothing to do with a certain poison gas, which was called "blaukreuz" (blue-cross) and used during the World War, neither is there any such gas as "ethanogen," as the papers have reported at times.

Even the idea of using gas as a fuel for airships is not new. One of the first airships existing, that of the German inventor Paul Haenlein, built in 18[illegible] incorporated already the idea of using the lifting gas, which was coal gas in that ship, at the same time as fuel for the engines. Later on it was proposed to use the hydrogen, which is the more modern lifting gas, for that same purpose, but it has proved hitherto a much too difficult problem to construct a satisfactory hydrogen engine.

Only the idea of using a gas for fuel which has about the same weight as air is new, but this limitation contains the whole secret.

Motors Same as on Los Angeles.

There remains something to be said about the machinery of the airship.

The engines—five in number—are arranged exactly in the same way as on the Los Angeles, that is, two pairs at the sides of the hull and one engine under the rear end of the ship in the centre line. The motors are of the same type as in the Los Angeles, special airship motors designed and built by the Maybach Motor Company, a Zeppelin subsidiary at Friedrichshafen. They are materially improved, however, over the first model in power as well as in durability and reliability. Each of them develops 550 horsepower and they have stood tests of up to 300 hours at top speed. They are reversible and they are adapted to run on either fuel gasoline or fuel gas. The speed which they give to the airship is eighty miles an hour at full power and seventy to seventy-five miles an hour at cruising speed.

The arrangements for controlling and piloting or navigating the airship are essentially the same as in the Los Angeles, only the control-rooms are subdivided into two rooms, one of which might be called the bridge or the wheelhouse, the other corresponding to the charthouse in an ocean liner.

The passenger accommodations are in the front end of the airship, more exactly in the middle and rear of the great cabin, close to the control and navigating rooms. They comprise a roomy lounge and dining room and ten most comfortable sleeping chambers for twenty passengers. Of course, there is a well-equipped electric kitchen and all the passenger quarters are not only very beautifully decorated but also very practical and comfortable.

CAPTAIN E. A. LEHMANN.

International News Reel.

First Officer of the Graf Zeppelin at the Wheel.

ROOSEVELT TO MAKE WIDE TOUR OF STATE

Nominee for Governor to Keep Up His Speaking Campaign Till Eve of Election.

IN BINGHAMTON WEDNESDAY

Winds Up at Neighborhood Rally in Poughkeepsie on Oct. 5—Talks Here on Oct. 4.

The complete speaking itinerary of Franklin D. Roosevelt, Democratic nominee for Governor, was made public yesterday at his headquarters in the Hotel Biltmore. He will open his speaking campaign at Binghamton on Wednesday evening at a mass meeting. He will deliver his final address on Monday night before election at a "neighborhood rally" in Poughkeepsie, a few miles from the Hyde Park estate of the Roosevelts.

Mr. Roosevelt will go to Binghamton by train over the Erie, with the start Wednesday morning. From Binghamton on, Mr. Roosevelt and his party will travel in two motor buses, one for the candidate and his immediate party and the other for the newspaper correspondents. Mr. Roosevelt will be accompanied when he leaves this city by Colonel Herbert H. Lehman, candidate for Lieutenant Governor; Morris S. Tremaine, who is a candidate for re-election as State Controller; Albert Conway, candidate for Attorney General, and United States Senator Royal S. Copeland, who is running for a second term. After the Binghamton rally the other candidates with the exception of Colonel Lehman will separate. Colonel Lehman is scheduled to remain with the head of the ticket throughout the campaign.

The Roosevelt Itinerary.

Here is the complete itinerary for Mr. Roosevelt and Colonel Lehman:

Wednesday, Oct. 17—Binghamton, night meeting.
Thursday, Oct. 18—Elmira, afternoon.
Friday, Oct. 19—Jamestown, night.
Saturday, Oct. 20—Buffalo, night.
Monday, Oct. 22—Rochester, night.
Tuesday, Oct. 23—Syracuse, night.
Wednesday, Oct. 24—Oswego, luncheon; Watertown, night, dinner, no speech.
Thursday, Oct. 25—Utica, night.
Friday, Oct. 26—Schenectady, 7:45; Troy, 9:15.
Saturday, Oct. 27—Albany, night.
Sunday, Oct. 28—Hyde Park, at home.
Monday, Oct. 29—Queens, night.
Tuesday, Oct. 30—Bronx, night.
Wednesday, Oct. 31—Manhattan, night.
Thursday, Nov. 1—Westchester County, night.
Friday, Nov. 2—Brooklyn, night.
Saturday, Nov. 3—Madison Square Garden, night.
Sunday, Nov. 4—Hyde Park, at home.
Monday, Nov. 5—Poughkeepsie, night.

James on Way to Take Up Task.

Arthur Curtiss James, who will be Chairman of the Citizens Independent Committee, formed to run the Roosevelt-Lehman campaign, announced in a telegram to Roosevelt headquarters yesterday that he was on his way home from St. Paul, where he has been on business, and prepared to take up his new duties.

"Franklin D. Roosevelt's nomination makes an appeal more moving even than the appeal to good citizenship," he wired. "It inspires those who know him with a cheerful confidence in the determination of the State to keep the good government for which Alfred E. Smith has so long been responsible.

"Hence it is that I am hurrying back to New York with a positive sense of joy in assuming the new task. The two men, Smith and Roosevelt, have this characteristic in common, that the first concern of each is the welfare of the largest number of their fellow-citizens. Both work to attain this end by methods that may be different in minor fashion but that are alike in the great essentials of character, honesty, earnestness and that rare ability that enables men to carry out their convictions by convincing large numbers of other men that they are right.

"Because of this the phrase 'happy warrior' which Mr. Roosevelt applied to Mr. Smith is much more than a felicitous expression; it means something very important to the people of the State of New York, the assurance that their business will be done decently and well.

"It is because of this that I find myself and so many men like me particularly glad to do anything in our power to assure the election of Mr. Roosevelt and his ticket and the continuation of good government in this State."

Benjamin F. Schreiber, campaign manager for Senator Copeland, announced last night that the separate headquarters opened for him on the third floor of the Hotel Biltmore was functioning. He also made public a letter from George Gordon Battle accepting the chairmanship of the Copeland Campaign Committee.

Congressman Meyer Jacobstein of Monroe, speaking last night before the New Era Club at 274 East Broadway, predicted that Governor Smith would carry Rochester and cut down the normal Republican majority in Monroe County from 40,000 to 10,000.

Democratic State Chairman M. William Bray, who has been here since Monday, left last night for his home in Utica, where he will remain over the week-end, returning to this city on Monday.

AID STRICKEN FAMILY.

Many Contribute Money and Supplies for Destitute Mother of Ten.

A steady stream of contributions, some from Richmond, Va., and Hartford, Conn., and supplies of clothing and household necessities flowed into the West Thirtieth Street Police Station yesterday, for the relief of Mrs. Angelina Terrone, 42 years old, and her ten children, whom the police found in destitute circumstances in their home on the top floor of 448 West Thirty-eighth Street.

Mrs. Terrone, whose husband, Dominick, a laborer, is in the French Hospital suffering from injuries received when he was struck by a taxicab, received $17.50 in the mail yesterday in small contributions of one or two dollars or less. Lieutenant John F. O'Grady, welfare officer of the police station, raised $39 among the patrolmen and detectives the day before. To date, the Lieutenant said, a total of $100 had been raised for the relief of the stricken family. It is expected that it will be another three months before the head of the family will be able to provide food for his wife and children, whose ages range from nine months to fifteen years.

Register Today.

This is the last day left in which to register. If you do not register you cannot vote. Registration places will be open today from 7 A. M. until 10:30 P. M.

MAE MURRAY DENIES CHARGE

Actress, Despite Warrant, Says She Won't Be Arrested.

LOS ANGELES, Oct. 12 (AP).—Mae Murray, screen and vaudeville actress, today termed "silly" the charges of Jack Donovan, Hollywood architect, that she had forcibly entered his home. She declared she was "only peeking in to see if my furnishings were still there." She added that she was "not arrested and am not going to be arrested" on the warrant Donovan had obtained.

Three More Flee Reformatory.

Special to The New York Times.

DOBBS FERRY, N. Y., Oct. 12.—Howard Ewell, Joseph Leak and William Ellman, each 14 years old, escaped from the New York Juvenile Reformatory near here today. Two others, who fled yesterday, still are uncaptured.

FOOTBALL GRIPS WILBUR.

Zeppelin Takes Second Place to Navy Game With Secretary.

Special to The New York Times.

CHICAGO, Oct. 12.—Two things were uppermost in the mind of Secretary Wilbur when he arrived here today. They were football and dirigibles. For the time being, however, football is the more important with him.

"You know I was left tackle on the Navy team back in 1887," he explained. "So there's no doubt of what I am hoping the outcome of the game tomorrow with Notre Dame will be."

In the evening, speaking at a dinner of the Commerce Club on dirigibles, he said he was greatly interested in the flight of the Zeppelin from Germany to New Jersey. He was confident that the trip would be successful.

"But that ship will not compare with the two ships recently ordered by the navy," he asserted. "We will have two giant naval dirigibles that will surpass in size anything of the kind ever built, ships capable of flying across the Pacific Ocean.

"They will cost $8,000,000, but they will certainly be worth that to this country. They will carry five airplanes each and at least twenty machine guns. Spacious and comfortable quarters are provided for officers and men. They are a worthwhile investment."

PUBLIC NOTICES

One dollar an agate line. $1.15 Sundays.

MORNING STAR CONSOLIDATED MINING CO. (DISSOLVED)—Receiver has assets available for distribution; all persons owning stock of this company communicate immediately with John B. Kelly, Attorney for Receiver, 17 John St., New York.

WANTED—TWO ORCHESTRA SEATS FOR Metropolitan Opera, Monday evenings, first or second row, orchestra circle, left side preferred; every week or every other week; will pay premium. Phone Butterfield 0100.

GENTLEMAN DRIVING TO FLORIDA, Oct. 20 can accommodate gentleman who will share expenses; references. A 140 Times Harlem.

The New York Times offers a reward of $100 for information leading to the arrest and conviction of any one who has inserted a fraudulent advertisement in its columns.

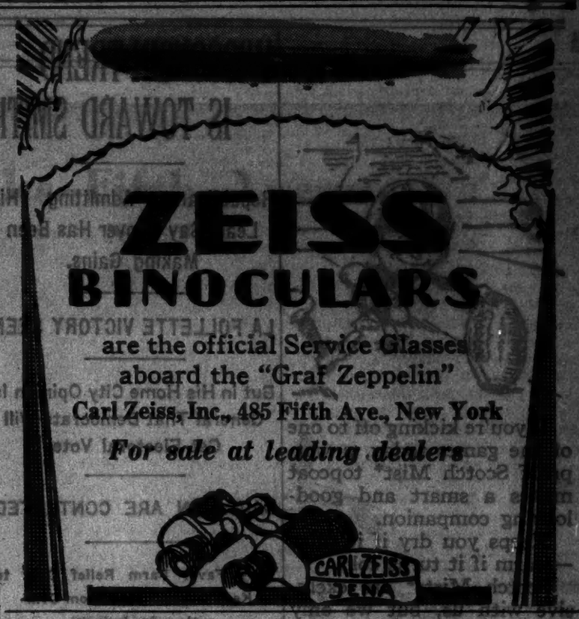

Godspeed to the GRAF ZEPPELIN

As it soars over the Atlantic, following the course that Columbus took 436 years ago, almost to the day . . . the purpose of each, to find a new trade route. The Santa Maria carried finery . . . so does the Graf Zeppelin . . . bearing examples of the newest modes . . . to "One of America's Great Stores."

Godspeed to the Graf Zeppelin . . . its crew . . . its passengers . . . its cargo. May its cruise end as auspiciously as it started . . . marking an epoch in 436 years of thrilling progress.

L. Bamberger & Co.
"ONE OF AMERICA'S GREAT STORES"
Newark, N. J.

Those Poor Overworked Storks!

125,000 Babies Born in New York In a Single Year

So said the New York *Times* last Sunday. We were surprised—worried! Did the buyer for our baby shop know about all those babies? We inquired.

Not only did the head of the baby shop know about those 10,000 newcomers each month—she had prepared for them! So whether it's wee clothes, toilet needs, or tiny furniture, Bloomingdale's Baby Shop is ready to care for the arriving generation!

The New Baby Shop—Third Floor

Bloomingdale's
59th Street and Lexington Avenue, New York City

If you're kicking off to one of the games today, a wet-proof Scotch Mist* topcoat makes a smart and good-looking companion.

Keeps you dry if it rains—warm if it turns cold.

Scotch Mists* are exclusive with us, but we only charge $60 and $65 for 'em.

4-piece suits are another good hunch for sportive Saturdays. Sack coat, vest and long trousers for the office in the morning—knickers for the afternoon. In cheviots and tweeds.

Golf hose and sweaters.

*Reg. U. S. Pat. Off.

ROGERS PEET COMPANY

Broadway at Liberty | Broadway at Warren | Broadway at 13th St.

Herald Sq. at 35th St. | "Six Convenient Corners" | Fifth Ave. at 41st St.

Tregent at Bromfield
Boston Providence

O how sweet in our ears is the music of Praise!

One group of Curtis furniture has found happiness in the home of a kind lady of Fairhaven, New Jersey. "It looks like a new set," she writes recently, "and certainly does not show four years of wear... I shall unhesitatingly recommend Curtis furniture to my friends."

Curtis built that group, as he builds all his furniture, by hand in his own shops, from the stoutest materials available and sold it direct from his showrooms at the lowest price at which fine upholstered furniture can be made.

CURTIS
Maker of Living Room Furniture
55 Fifth Avenue
at 12th Street

ABEILLE INC & ELIZABETH
are showing the latest imported models in hats and dresses in their new shop at
19 EAST 61st STREET

AUCTION SALES

TO-DAY AT 2 P. M.
AUCTION SALE
Magnificent Furnishings and Works of Art
Formerly contained in the
ANCESTRAL CHATEAU
of
CHEVALIER D'ORSAY
With Additional Consignments
Historically famous Furniture, including Bureau du Roi Louis XV, Royal Aubusson Suite, Throne Room Suite.
Also
Original Bronzes, Paintings, Ivory Carvings, Costly Porcelains, Fine Table China and Crystal, Beautiful Oriental Rugs.
Baby Grand Reproducing Piano.
ON VIEW Until Hour of Sale.
Eugene Freund Galleries, Inc.
6 and 8 West 48th St.
Sale conducted by
MR. EUGENE FREUND
Tel. Bryant 6370

WISCONSIN TREND IS TOWARD SMITH

Republicans, Admitting His Lead, Say Hoover Has Been Making Gains.

LA FOLLETTE VICTORY SEEN

But In His Home City Opinion Is General That Democrats Will Get Electoral Vote.

DAIRYMEN ARE CONTENTED

They Favor Farm Relief Only to Keep Other States From Competing in Industry.

By RICHARD V. OULAHAN.

Special to The New York Times.

MADISON, Wis., Oct. 12.—In Madison, Wisconsin's Capitol and home of Senator Robert M. La Follette, opinion is pretty general that Governor Smith will get Wisconsin's electoral vote unless a reaction toward Mr. Hoover's candidacy, which some political observers say they detect, continues to cut into the Smith strength.

Many Republicans share the prevailing opinion with optimistic Democrats. There are circumstances born of Wisconsin's political peculiarities which inject considerable doubt into the calculations of political experts, however, and while the chances of Governor Smith appear to be better than those of Mr. Hoover, there is a pronounced view that with respect to the Presidential vote the State should be put down in the doubtful column.

One of Wisconsin's political peculiarities is that while the Republican Party is supreme and the Democratic Party in recent years has been little more than a name, the usually dominant wing of the Republicans has been and still is hostile to the party's national organization and the Administration in Washington.

This is due chiefly to the influence of the late Senator Robert M. La Follette, father of the present Senator, who balked the Republican Party in 1924, and ran for President on the Progressive or Third Party ticket. His lieutenants are still carrying on, and while they have not been able to maintain as strong and united a party organization since the elder La Follette's death three years ago, the influence of his spirit still lingers, and his son and successor in the Senate, whom everybody out here calls "Young Bob," has found that the name of La Follette is one to conjure with in the State.

La Follette is Sure of Re-election.

Young Bob is to be triumphantly re-elected to the Senate as a Republican in November. Everybody agrees to that. The Democratic Senatorial candidate, M. K. Reilly of Fond du Lac, has withdrawn from the race obviously in the hope of getting support for Governor Smith's Presidential candidacy among the Progressive or La Follette wing of the Republican Party.

William H. Markham, one of the pro-Hoover group in the discordant Republican organization, has entered the Senatorial lists against Young Bob as an independent, but there is no opinion, broadly speaking, that he has any chance whatsoever of being elected to the Senate.

Senator La Follette has not declared for or against Hoover. He is now out West making speeches advocating the re-election of Senator Shipstead of Minnesota, Farmer-Laborite; Senator Wheeler of Montana, Democrat, who was the Progressive Vice Presidential nominee four years ago, and other Senators now seeking to be returned who affiliate with the radical or insurgent bloc in the Senate which the elder La Follette headed.

Unlike Senator La Follette, Senator John J. Blaine, an adherent of the Progressive wing of the Republican Party in Wisconsin, has been saying things indicative of a desire that his party following vote for Governor Smith. Owing to a deadlock in its membership the official Republican organization in the State has ceased to function in the campaign.

Motion to Support Hoover Fails.

On Tuesday a motion in the organization's Executive Committee that the organization should support Hoover for President, La Follette for Senator and those nominated for State offices in the party primary, was declared to be out of order by the Chairman, former Attorney General Herman L. Ekern. From that moment anything resembling a functioning Republican Party organization in the State ceased to exist.

In these circumstances separate unofficial organizations are carrying on the Republican campaign. Anti-Hoover Republicans have organized a Progressive Republican Smith Committee which is operating from Madison. It is headed by a former Secretary to Senator Blaine and is supposed to represent the Blaine following in the Republican Party.

But in spite of the split in the party ranks, regular Republicans are encouraged over what they say is the fact) that every Republican County Committee which was organized for the campaign, with the exception of that in Green County, has endorsed Hoover's Presidential candidacy.

There are other things which serve to confound a most confounded State of political affairs. One of them is that Representative J. B. Beck, candidate of the La Follette wing for the Gubernatorial nomination, was beaten in the Republican primary by Walter J. Kohler, a manufacturer of bathtubs, who had attracted attention by model housing and other welfare activities in behalf of his four or five thousand employes.

La Follette Wing Does Not Dominate.

He affiliates with the Conservative Republican wing, and his victory emphasized the inability of the elder La Follette's successors as party leaders to dominate in party affairs as the late Senator had done for many years. Kohler is supporting Hoover's candidacy, and his campaign for Governor is being conducted by a personal organization.

One of the two competitors beaten for the Republican Gubernatorial nomination is the present Governor, Fred R. Zimmerman. For years he was a pronounced La Follettsite, a lieutenant of the late Senator. The La Folletteites made him Secretary of State two years ago. He entered the Republican Gubernatorial primary against Attorney General Ekern, who had been put forward by young Bob, Senator Blaine, then Governor, and the dominating group of the Republican organization, which is referred to by its critics as the Madison wing.

Zimmerman made his campaign chiefly on his friendship with the elder La Follette, and the claim that the so-called Madison ring did not represent the principles and the ideals of the latter, although the two La Follette boys, Robert and Phil, were part and parcel of it. Young Bob went up and down the State advocating the choice of Ekern and saying critical things about Zimmerman. But Zimmerman won in the primary and was elected Governor. He had not committed himself on political candidacies since his primary defeat, but this week he visited Republican national headquarters in Chicago and announced that Hoover would carry Wisconsin. He is scheduled to make some pro-Hoover speeches.

Speaks in Three Languages.

All these things indicate the confused condition of Republican Party politics in Wisconsin. As for the Democrats, their candidate for Governor, nominated without opposition, is Mayor A. G. Schmedeman of Madison, who has endorsed Governor Smith for President, and is telling his audiences that he stands by the policies and principles of the late Senator La Follette. He, like his opponent, Kohler, is a successful business man. He served as Minister to Norway and makes some of his campaign addresses in the German and Norwegian languages.

In the national aspect of the campaign in Wisconsin the outstanding issue is prohibition. It dominates everything else. The religious issue, while it has cropped out in spots, has not assumed any prominence, although some political observers are saying that it may play some part in determining how Scandinavian Lutherans will vote.

The Anti-Saloon League is active against Smith, but it has organized opposition in the Wisconsin Association Against Prohibition, which is supposed to be well-financed by former brewing interests. With its large German and other foreign population, sentiment in the State is on the wet side, and Milwaukee, other Lake Michigan communities and the cities and towns of the Fox River Valley where there are many Germans are expected to give Governor Smith heavy support. But Mr. Hoover's candidacy has strong backing from commercial and industrial interests in Milwaukee and elsewhere, and this may have the effect of reducing the Smith vote to a considerable degree.

Dairymen Favor High Tariff.

With particular reference to the large agrarian population, Wisconsin is the most contented "discontented" State in the Union. Her great dairying industry is prosperous and is strong for the protective tariff on butter, cheese and milk. The McNary-Haugen bill has not produced any marked agitation, and one opinion is that those farmers who support it do so mainly for the reason that its enactment would encourage grain growers in other States to continue to specialize in wheat and corn instead of going into the dairy business and engaging in crop diversification, which might produce serious competition with Wisconsin's farm industry.

Although Wisconsin went heavily for Senator La Follette against President Coolidge in the Presidential campaign of 1924 and the existing La Follettsite wing of the Republican Party has refused to endorse Mr. Hoover's candidacy and part of it is working in behalf of Governor Smith, the State is basically Republican in sentiment.

Whether this will counteract the decided Smith swing, which is particularly marked among those of German birth and descent, is a question which the Hooverites are asking themselves, and a good many of them find comfort in the thought that the answer will be in the affirmative.

DR. LATHROP BACKS SMITH.

Unitarian Pastor Favors Governor for His Liberal Stand.

Dr. John H. Lathrop, pastor of the First Unitarian Church, at Monroe Place and Pierrepont Street, Brooklyn, is out for Governor Smith and the whole Democratic State ticket. He reaffirmed last night a statement made in a talk Thursday before a discussion group at the Central Y. M. C. A. in Brooklyn that he preferred Smith to Hoover because of his liberal stand.

"I have never been a rigid party man," he said last night. "I have been registered as a Republican at times and on certain occasions I have voted for Socialist candidates for public office. But, under the circumstances, I prefer Mr. Smith to Mr. Hoover because I think we need a liberal in the White House. Primarily, I am for Mr. Smith because of his international policy and his attitude on the power question."

Dr. Lathrop is a registered Democrat in the First Assembly District of Brooklyn. His statement to the Y. M. C. A. discussion group was, "There was a time when I believed that Herbert Hoover was the best man to put in the White House, but I have since changed my mind. I believed at the time that an engineer rather than the conventional type of lawyer should be given an opportunity to lead the nation.

"I also believed that Herbert Hoover was a progressive, constructive type. He was when he was younger, but he has since become a reactionary. He lacks the liberalism that I find in Governor Smith."

In asserting his preference for the Democratic State ticket Dr. Lathrop said that he considered Franklin D. Roosevelt one of the finest candidates ever offered New York State voters.

CALLS SMITH 'PROGRESSIVE.'

People's Legislative Service Shifts Stand and Endorses Him.

Special to The New York Times.

WASHINGTON, Oct. 12.—Herbert Hoover was described as a "G. O. P. standpatter" and Governor Smith praised as "progressive" by the People's Legislative Service, which announced today that it would support the Governor.

At the same time The People's Business, the official organ of the Legislative Service, attacked the campaign activities of Mrs. Mabel Walker Willebrandt, Assistant Attorney General.

The Legislative Service, of which Senator La Follette is Chairman and Senator Norris Honorary Vice President, declared that in August it informed its members that "neither Smith nor Hoover is a real champion of a living progressive issue."

"That declaration stands for Hoover," it added. "In this campaign Hoover is the perfect G. O. P. standpatter. If he ever held progressive principles, he pawned them all in the hope of the Presidency. On the other hand, our declaration must be radically altered as regards Smith. The Governor has met progressive issues not only squarely but, we think, satisfactorily."

HOOVER NOW PLANS ANOTHER SPEECH

Address at Some Point in Midwest Is Tentatively Set for Nov. 2.

WILL BREAK TRIP TO COAST

Election Eve Speech From California Home Is Also Being Considered.

Special to The New York Times.

WASHINGTON, Oct. 12.—Herbert Hoover will add one more speech to his campaign program. The address will be made in some Midwestern city, and the date, as tentatively fixed, is Friday, Nov. 2.

The speech probably will be a general discussion of main issues of the campaign to be delivered on Mr. Hoover's only stop on his way to California to vote. He also may make a short address through a nation-wide radio hook-up on the night before election.

Several cities are being considered for the speech, among them Chicago, St. Louis, Minneapolis and Omaha. Denver has also been suggested, but the impression is general that a point in one of the Corn Belt States will be chosen. Mr. Hoover will leave Washington Oct. 30 or 31, according to talk at his headquarters. He will proceed to the city where he will speak, and will arrange his schedule so as to arrive in Palo Alto Nov. 5, the day before election.

To Stress Tariff in Boston.

Monday night in Boston Mr. Hoover will stress the tariff issue. According to a bulletin issued by the Republican National Committee, he will take the position that "only through the maintenance of a tariff sufficiently high to prevent an influx of products of cheap foreign labor which would compete with the products of our own manufacturers, and the building up of our foreign trade to the highest point in history," has it been possible for the working men and women of the United States to be continuously employed at wages which permit them to enjoy the highest level of living the world has ever known.

"What the protective tariff and foreign trade mean to the average person will be analyzed by Mr. Hoover in his address," the committee stated.

Mr. Hoover will begin his Boston address at 8 P. M., Eastern Standard Time. The National Committee has arranged to broadcast it over a coast-to-coast radio network of the National Broadcasting Company.

Borah to Speak in Richmond.

Under a revised itinerary of Mr. Borah's Southern tour which was announced by the Speakers' Bureau of the National Committee today, the Senator will speak at Richmond Monday night, canceling his appearance at Winston-Salem that night. The Senator also has tentatively agreed to deliver a speech at Houston on Oct. 23.

Former Representative Cleveland A. Newton of St. Louis had an hour's talk with President Coolidge today about conditions in Missouri and other States of the Central West. The President showed deep interest in the political situation in that part of the country, and is said to have expressed the belief that the farmers of the Corn Belt will remain loyal to the Republican Party in November. Mr. Newton predicted that Missouri was "safe for Hoover."

Mr. Newton also contended that Governor Smith's strength in St. Louis has been greatly overestimated, and reports that the Democratic ticket would win in St. Louis by a large majority were being put out entirely for effect.

He believed Mr. Hoover would carry the city, basing this opinion, he said, upon reports that many thousands of Democratic women would vote Republican and that this support would overcome any defections among the German voters. President Coolidge expressed much satisfaction over the reports.

BISHOP HITS SMITH RECORD.

Urges Methodist Women at Buffalo to Get Out the Vote.

BUFFALO, Oct. 12 (AP).—Addressing the Women's Home Missionary Society at the Genessee Conference of the Methodist Episcopal Church here today, Bishop Adna W. Leonard urged the women to devote themselves to a missionary effort to see that every woman casts a ballot at the coming election.

"Go back to your communities from this conference and organize," Bishop Leonard said. "It is your duty to brand as unpatriotic any one who does not vote. Let such a person be anathema.

"There must not be confusion on the political issues of the campaign," Bishop Leonard said at another point in his address. "The truth of the matter is that the Democratic candidate and his helpers have purposely introduced the religious issue in an attempt to place his opponent on the defensive. He had been on the defensive himself with his efforts to explain his own personal and public record.

"I am not opposed to him because of his faith. I have voted for other men of his faith and I shall vote for Ottinger, a Jew, because he will do his duty under his oath. This question is not religion in the main. It is a moral issue more definitely before us than any since slavery. We owe our allegiance to the Constitution, and in this document the prohibition law has been written in letters of living light."

SEES SMITH GAIN IN OHIO.

Son of Grover Cleveland, in Baltimore, Says Democrats Are Hopeful.

Special to The New York Times.

BALTIMORE, Oct. 12.—Back from a speaking tour of Ohio, in territory which has been visited by Mrs. Willebrant, Richard F. Cleveland, son of former President Cleveland, said today that Smith sentiment is running high, while there is resentment among Democrats and many Republicans against the Assistant Attorney General's attempt to enlist religious prejudice for Herbert Hoover.

"I wouldn't attempt to make any predictions about Ohio," he stated, "but I do say that from what I was able to observe and hear the State is by no means sewed up in the Republican bag.

"The Democrats are talking very seriously of their chances of carrying the State, both for their Gubernatorial and national candidates, and with a division of the Republicans that may be a possibility."

Mr. Cleveland declared there was widespread objection to the activities of the Anti-Saloon League in the State even among Republicans.

ROBINSON BACKS SMITH ON LIQUOR LAW CHANGE

Says Governor's Program Would Give 'Very Light Wines' to States That Desire Them.

EN ROUTE WITH SENATOR ROBINSON TO SEATTLE, Oct. 12 (AP).—Speaking to citizens of Northern California on his way to Seattle today, Senator Robinson, Democratic Vice Presidential nominee, declared himself heartily in accord with Governor Smith's view that the Volstead act gives no scientific definition of what constitutes an intoxicating beverage.

"Governor Smith favors—and I am heartily in accord with his views—a change in the Volstead act," Senator Robinson said, "which would give a scientific definition of what is an intoxicating beverage. Under this change in the law such States as desire them would be permitted to have very light wines and beer."

The nominee explained his running mate's stand on prohibition at considerable length and declared that there was in Smith's program only a sincere desire to correct what he considers evils that have arisen from the prohibition amendment.

"Governor Smith's views on the liquor question," the Senator asserted, "rest on the belief that the Volstead act should be amended to give the States the right to regulate the sale of liquor within their own boundaries.

"There is nothing in that program to suggest nullification," Mr. Robinson continued. "It is an orderly attempt by legal processes to bring about real temperance."

Senator Robinson also told those who came to greet him as his train passed through the home State of Herbert Hoover that every State of the "Solid South" would support the Democratic ticket and that all but two of them would give Governor Smith "the greatest majorities ever given a Democratic candidate for President."

While the nominee seized every opportunity to greet folk in California, he took advantage of the long ride to Seattle to rest up for the remainder of his campaign in the Northwest. First of the 1928 nominees to come into Oregon and Washington, Mr. Robinson has prepared to speak on issues he feels are vital to this section.

LEHMAN DERIDES 'PROSPERITY 'ISSUE

Tells Italians Republicans Seek to Becloud Vital Campaign Question.

"The Republican Party has nothing more to do with prosperity in this country than I had to do with the winning of the Revolutionary War," Colonel Herbert H. Lehman, Democratic nominee for Lieutenant Governor, asserted last night, addressing 800 Italian-Americans, members of the Michael Laura Democratic Club of Kings County, at their annual Columbus Day dinner, held at the Brooklyn Elks Club.

The Republicans, Colonel Lehman charged, are basing their campaign fight on the "dishonest" issue of prosperity with the actual purpose of diverting the people from the real issues of "water-power, prohibition and farm relief." Under the Administration of Governor Smith, he predicted, the country would have "far more prosperity even than the Republican Party boasts of."

After showing that industries such as those operating in textiles, soft coal and farm products were far from prosperous, Colonel Lehman proceeded to analyze the present-day causes for American prosperity.

"This is due primarily to the fact that the war made this nation a creditor and no longer a debtor nation," he went on, "and to the fact that the war resulted in high wages which the business men of the country encouraged and maintained in order to secure the eatendant higher national buying power. Then, a Democratic President caused the passage of the banking bill and there was also a great building program inaugurated over the entire country. Finally, a powerful fundamental cause is the great supply of natural wealth, minerals and other raw products."

Another claim from the supporters of Mr. Hoover that is both "unfair and untrue," Mr. Lehman challenged, is their propaganda that the tariff will be reduced with the election of the Democratic nominees.

Senator Royal S. Copeland attacked the present immigration restriction act. "I want to see Governor Smith elected so taht we'll know that we can be assured that the quotas will be justly and not absurdly formulated," he declared.

IDAHO SYNOD OPPOSES SMITH

Presbyterians Recommend Stand Against "Nullification" of Dry Law.

BOISE, Idaho, Oct. 12 (AP).—A recommendation that its church members oppose "any candidate for the Presidency who advocates nullification of the Eighteenth Amendment" was adopted at the closing session of the Idaho Synod of the Presbyterian Church last night. The resolution read as follows:

"We recommend courageous and strenuous opposition to any candidate for the Presidency of the United States who as leader of a party advocates nullification of the Eighteenth Amendment and the Volstead act, and we urge that we use what influence we have to demand more conscientious enforcement of the laws on the part of officials now in office and condemn the violation of those laws by great hosts of American citizens."

SAYS FAR WEST IS HOOVER'S

Senator McNary Bases Opinion on Survey of Coast States.

Special to The New York Times.

WASHINGTON, Oct. 12.—Victory on the Pacific Coast for Herbert Hoover was forecast by Senator Charles L. McNary, of Oregon, on his return from the West today. A survey of the Far Western States has convinced him, he said, that Oregon, Washington, California and Idaho would go for Hoover.

The Senator will depart soon on a speechmaking tour for the Republican Party, appearing first at Wheeling, W. Va., next Monday, going thence to Tennessee, Oklahoma and Missouri. He will discuss chiefly the tariff and the farm issue.

Negro Churchmen Back Hoover.

The Afro-American Presbyterian Council, meeting in convention yesterday, endorsed the candidacy of Hoover because of his stand on prohibition. The resolution was introduced by the Rev. J. E. Harris, pastor of the Randall Memorial Church, 59 West 137th Street. A hundred delegates from Negro Presbyterian churches of the country signed it. The convention is being held at St. James Presbyterian Church, 149d Street and St. Nicholas Avenue. It will last until Monday.

OTTINGER TO VISIT 14 UP-STATE CITIES

Nominee for Governor to Make Sixteen Speeches on Tour Starting Tuesday.

FIRST STOP IS AT ELMIRA

Candidate's Campaign Chairman Predicts 600,000 Plurality Outside of This City.

Sixteen speeches in fourteen up-State cities have been arranged for Attorney General Albert Ottinger, Republican nominee for Governor, by the Republican State Committee. The itinerary, which was announced yesterday, calls for Mr. Ottinger's departure from New York on Tuesday morning, following his notification ceremonies the preceding evening at the Hotel Astor. He will return to New York on Wednesday, Oct. 24.

Mr. Ottinger and his party will leave Hoboken on the Lackawanna Railroad at 10:20 Tuesday morning. The first stop will be at Elmira, where he will speak that evening. Subsequent stops and speechs will be made at Canandaigua, Rochester, Batavia, Buffalo, Syracuse, Utica, Ogdensburg, Watertown, Oswego, Johnstown, Gloversville, Albany and Troy.

Itinerary of the Trip.

The schedule of speeches and receptions follows:

Tuesday, Oct. 16—Reception at Hotel Rathburn, dinner at the Federation Building tendered by Assistant Secretary of the Treasury Seymour Lowman and the Chemung County Republican Committee, and speech at the Colonial Theatre, Elmira.

Wednesday, Oct. 17—1 P. M., speech at the Playhouse, Canandaigua; 8 P. M., speech at the Knights of Columbus Auditorium, Rochester.

Thursday, Oct. 18—12:15 P. M., speech at Court House, Batavia; 2:15 P. M., reception at Hotel Statler, Buffalo, by Republican Women; 4 P. M., speech at Polish Hall; 9:30 P. M., speech at Elmwood Music Hall; 10:30 P. M., speech at Parkview Auditorium, Buffalo.

Friday, Oct. 19—8 P. M., speech at Wieting Opera House, Syracuse.

Saturday, Oct. 20—8 P. M., speech at Majestic Theatre, Utica.

Sunday, Oct. 21—in Utica.

Monday, Oct. 22—12:30 P. M., speech at Grand Theatre, Ogdensburg; 4:05 P. M., speech at Olympic Theatre, Watertown; 8 P. M., speech at Robinson Auditorium, Oswego.

Tuesday, Oct. 23—1:30 P. M., speech at theatre, Johnstown; 2:15 P. M., speech at the theatre, Gloversville; 8 P. M., speech at Vincentian Institute Auditorium, Albany; 9:30 P. M., speech at Music Hall, Troy.

Predicts Big Plurality.

As preparations for Mr. Ottinger's campaign tour were being completed, Oliver B. James, Chairman of his campaign committee, predicted that Mr. Ottinger would receive a plurality of 600,000 up-State and would be elected. Mr. James said he based this prediction on reports from up-State Republican leaders. Some of these reports, as made public at the Ottinger headquarters in the Hotel Astor, follow:

Riley H. Heath of Ithaca, Tompkins County Chairman—"We will give Ottinger 8,000 plurality and Hoover perhaps 9,000 or 9,500. The difference is accounted for by Democrats who are going to vote for Hoover."

Donald H. Grant, Otsego County Chairman—"Mr. Ottinger will poll the normal Republican vote of this county, which will give him a nice margin."

Henry J. Kimball of Watertown, Jefferson County Chairman—"Mr. Ottinger will run even with the national ticket in Jefferson County. I am confident Hoover and Ottinger will carry the county by 15,000."

Leo O. Coupe of Utica, Oneida County Chairman—"Mr. Ottinger is holding the entire Republican vote here."

Mr. James said that former Representative Harold S. Tolley of Binghamton had written him that Broome County was solid for Ottinger and that former State Senator Frederick W. Kavanaugh of Waterford predicted 2,000 more plurality for Ottinger than received by the Republican candidate for Governor at the last State election.

THOMAS VISITS MARION, O.

Socialist Candidate Speaks in City Where as a Boy He Sold Papers.

MARION, Ohio, Oct. 12 (AP).—Norman Thomas, Socialist candidate for President, speaking tonight in his native city where he once sold newspapers, asserted that the "real political issue" at present was how the people of the United States should use their Government more effectively to help them win "plenty, peace and freedom" for themselves and their children.

"This is not the issue which the old parties discuss," said Mr. Thomas. "They deliberately evade it. Why not? Do not both of them belong to that 1 per cent. of our people who own one-third of the national wealth?

"Big business insures in two companies. It rides in two cars. Usually the Republican is the preferred car. But this year Salesman Smith says: 'Boys, try our car, it's recommended by Rasicob, who knows all about cars; and it has a pocket on the side where you can park your hip pocket flask instead of sticking it under the seat.'"

"Since the parties will not discuss real issues," continued the candidate, "those three R's—rum, race and religion—have crept into our national party politics where they do not belong."

Mississippi W. C. T. U. Fights Smith

JACKSON, Miss., Oct. 12 (AP).—Resolutions pledging members to vote only for dry candidates in the national election were adopted here last night at the convention of the Mississippi Women's Christian Temperance Union. Although the resolutions declared it is not the purpose of the organization to "tell our women how to vote," they termed the Democratic nominee "a man who has declared himself wet," and then called upon the membership to support only dry candidates.

Today only!

Two-Trouser *Sackville Suits

$37.50
Usually $48.50

Last day of Macy's special offer of Sackville suits at a $9.00 saving. Still a good selection. No charge for alterations.

Fifth Floor, East Building

*Reg. U. S. Pat. Off.

MACY'S
34th STREET AND BROADWAY
NEW YORK CITY

Jay-Thorpe Inc.
57TH AND 56TH STREETS, WEST

Today!

A New Collection of

Fall Bag Successes

7.50

Couturier models . . the little suede pouch with jeweller's clasp . . the new frameless envelope pouch—a collection of this season's smarter bags, well-made and very moderately priced!

Fine suede *Soft Calfskin*
Costume colors

FIFTH AVENUE B. Altman & Co. 34TH STREET
TELEPHONE: MURray HILL 7000

Crepe de Chine Slippers

Twinkle Smartly on High Heels of Gold or Silver Kid

$12.50

—while the toes rival the heels in charm by virtue of their cross-stitch embroidered flowers

Tea-Rose, Castilian Red, Aqua-Green and Lupine Blue are the Colours

WOMEN'S SHOES—SECOND FLOOR

PREFERS GOV. SMITH ON FOREIGN AFFAIRS

Lippmann on Radio Declares He Would Follow Idealistic Program of Wilson.

DOUBTS HOOVER'S ABILITY

Wants to Know Why, If Fitness Was Outstanding, He Was Passed Over for Secretary of State.

From the viewpoint of those who believe, as did Woodrow Wilson, in an idealistic program of international cooperation for this country, the foreign policy of the United States would be in infinitely safer hands if Governor Smith were elected than it would if Herbert Hoover were to become the next President, according to Walter Lippmann, chief editorial writer of The World, who discussed foreign affairs in a radio speech last night over Station WJZ and associated stations.

The close contacts of Hoover with personages of high standing in international affairs during his sojourn in Europe and especially during the years while the World War was in progress, when he was engaged in relief work, are being advanced by Republican campaign speakers as ground for assertions that Mr. Hoover is a man with deep understanding of foreign affairs. In the circumstances, Mr. Lippmann declares, it is strange that two Republican Presidents in whose Cabinets Mr. Hoover has served should have passed him over in selecting their Secretaries of State.

Mr. Lippmann calls attention to the fact that Senators Borah and Moses, who, he says, are Mr. Hoover's most active supporters, are both strong advocates of an American policy of aloofness, and reaches the conclusion that Mr. Hoover is of the same mind or he would not have their support. Governor Smith, on the other hand, is held by Mr. Lippmann to be free from prejudices and preconceived opinions on foreign policy, who might select as his Secretary of State some pronounced friend of international cooperation, like Owen D. Young, who had such a prominent part in formulating the Dawes plan.

Stresses Foreign Policy.

"So far as I can see from reading the two platforms and what little the two candidates have had to say in their acceptance speeches with regard to foreign policy, there is no clear-cut dispute between the two parties," Mr. Lippmann said. "The present campaign is being fought on domestic issues and on domestic prejudices. There are deep and dangerous passions at work throughout the land, and it is of the highest importance that the conduct of our foreign affairs, upon which depends the safety not only of this nation but of the world, should not be entangled with the bitter partisanship of this campaign."

The personal equipment of the candidates, their probable choices for Secretary of State, their capacity for working with Congress and enlisting the aid of public opinion and their freedom from entanglement with private interests seeking to dominate the foreign policy of the United States, must therefore be principal considerations, Mr. Lippmann asserted. He said that Mr. Hoover's residence abroad had given him a knowledge of official personalities and of economic and political conditions in many parts of the world. And yet, he added, when Mr. Hoover was considered for a Cabinet post by a President of his own party it was not for the post of Secretary of State.

"I say, therefore," he went on, "that either Mr. Hoover is not the great international statesman he is supposed to be, or his own party has twice denied the country the benefit of his statesmanship. If Mr. Hoover had all the extraordinary genius for statesmanship that Republican campaign orators claim for him now, why has the Republican Party refused for eight years to entrust him with the conduct of American diplomacy?

"Senator Borah and Senator Moses, Mr. Hoover's most active supporters, are the two ablest and most powerful irreconcilable Republicans in the United States Senate. They have fought and will fight every measure of organized cooperation with the rest of the world. Does any one suppose that they would be working night and day for Mr. Hoover if they had any doubt as to their power to control his conduct of foreign affairs? Republicans who want a policy of cooperation with the rest of the world must prepare themselves, in the event of Mr. Hoover's election, for a Secretary of State chosen by or from the two leading irreconcilable Senators."

Praises Work of Young.

Mr. Lippmann referred to Mr. Young as the man who played the leading part for America in the establishment of the Dawes plan and to S. Parker Gilbert, Agent General of Reparations, as the one, next to Mr. Young, who had contributed most to the success of this most important foreign policy measure. He recalled that both were Democrats, and Mr. Young a close friend and firm supporter of Governor Smith. Thus, he said, the Democratic Party has the men who know how to deal with world affairs. He went on to say that Mr. Hoover had failed to show in this campaign that he possessed the necessary qualities of leadership while Governor Smith had proved that he possessed these by leading a hostile Legislature in New York for eight years. And Governor Smith, he added, is free from imperialistic influences.

"What this country needs in its President is a man with an open mind, who is free of all entanglements and all prejudices," he went on. "It needs a President who will chose a competent Secretary of State. It needs a President who can and will explain foreign affairs to the people, and who knows how to operate that very peculiarly American institution, the relation between the Executive and Congress. Governor Smith is that kind of man. He is honest, simple, free. He knows men, he knows politicians, he knows people. Above all he knows how American institutions work. We have watched him in New York for eight years in the highest and most difficult executive office next to the Presidency itself, and we know that he has always been worthy of the confidence we have given him."

SMOOT CONTRADICTS DAVIS ON 'BIGOTRY'

He Expresses Resentment of 'Vicious Doctrine' Regarding Opposition to Smith.

Special to The New York Times.

WASHINGTON, Oct. 12.—Senator Smoot of Utah and ex-Governor Hyde of Missouri expressed resentment today over what they held to be implications in John W. Davis's radio speech last night, that opposition to Governor Smith was based chiefly on religious bigotry and not on his attitude toward campaign issues.

"Many campaign expressions are amazing because of the men who make them," said Senator Smoot. "I was surprised last night to hear John W. Davis adopt one of the outstanding sophistries of the present contest. His high-sounding defense of religious liberty in this case is nothing less than an attempt to create the impression that an attack on Governor Smith's attitude on any political question is made simply because the Governor happens to belong to a certain church.

"The unsoundness of this doctrine and the unfair inference it carries with it is resented by right-thinking people of all religions, including countless high-minded Catholics throughout the country.

"To imply that attacks on Governor Smith because of his Democratic record; because of his association with Tammany Hall; because of his attitude on the liquor question; because of his attitude on immigration or his attitude on tariff or any other political question, is necessarily an attack on his faith, or him on account of his faith, is a vicious doctrine and does not do justice to Mr. Davis."

Ex-Governor Hyde of Missouri, who was a caller at the Republican committee headquarters, suggested that the Democrats should "discuss politics rather than religion."

"It seems that in Mr. Davis's view, as well as in the Democratic view generally, any one who opposes the Tammany candidate for President is a religious bigot," Mr. Hyde said. "For myself I have held a lively faith in a protective tariff, in restricted immigration and in the Eighteenth Amendment long before I ever heard of Smith. I see no reason to change those matured opinions merely because of the religious affiliation of a candidate who opposes them.

"To be tolerant toward the views of my fellow-American does not mean that I must agree with him."

SIMMONS ASSAILS SMITH'S WET VIEWS

North Carolina Senator Says Democrats Use "Smoke Screen of Intolerance."

PARTY CALLED TWO-FACED

Voters Are Urged to Consider Other Issues Than Those Related to Religion.

NEW BERN, N. C., Oct. 12 (AP).—Charging the Democratic Party with conducting a "two faced and hypocritical" campaign, Senator F. M. Simmons, former Democratic National Committeeman from North Carolina, called on voters at an anti-Smith Democratic meeting here tonight, not to be "influenced by the smoke-screen of intolerance thrown about the campaign in the South."

"Protected by this smoke screen, they are cowardly running from and evading discussion of the question of prohibition, the paramount question at issue in this campaign," Senator Simmons said, "the question which Smith himself raised when he repudiated the Democratic platform, which he paramounted in his speech of acceptance, and which is known to be the battle cry of his followers north of the Mason-Dixon line.

"In the attempt of the Smith advocates to evade and excuse his platform repudiation and his position with regard to liquor, which they know does not meet the approval of the good people of North Carolina, they falsely charge the opposition of these good sober minded people to intolerance and bigotry, thus impeaching the very integrity of our people, both men and women."

Calls Smith's Stand Arrogant.

In explaining his opposition to Governor Smith, the Senator declared the Democratic nominee had acted "with the arrogance of the German Kaiser" and treated the Democratic platform "as a mere scrap of paper." It was the first political utterance of the Senator since he resigned from the National Committee after declaring that he could not support the party nominee.

"Governor Smith has deliberately made the question of State control of liquor traffic the paramount issue in this campaign," Senator Simmons asserted. "His Milwaukee speech opened the campaign upon the question in the States of the West, North and East, and from now on in those sections it will wax and be almost exclusively on the question of liquor control, according to the plan outlined in his speech and in his speech of acceptance.

"Governor Smith's telegram of repudiation, his appointment of Raskob as Chairman of the Democratic National Committee, his declaration in favor of State control of liquor traffic and his emphatic announcement that he would put the whole power of his office behind that proposition have been treated as a mere personal expression of his views and dismissed with the statement that he could not, if elected, do what he says he would or wants to do in this behalf.

Hits Appeal to Party Loyalty.

"Whenever the question of prohibition has been heard, the men and women whose souls are wrapped up in that cause, a cause for which they struggled for more than a quarter of a century, and finally wrote into the Constitution, they are told that they are not opposed to Governor Smith because he wants to destroy this great reform but because of their bigotry and sectarian prejudice.

"I defy and spurn the man who attempts to drive them with the party lash, who seeks to deter them upon the grounds of party regularity from the free exercise of their righteous convictions.

"If the Democratic Party shall now win a victory by compromising, bartering away and trading its principles for expediency's sake, that victory will be more disastrous than many defeats. Out of that victory will come party dissension and disruption, and, I fear, permanent disintegration. It is to save the Democratic Party from such a fate that I am opposed to the election of Governor Smith. I am willing to cast my fortunes in the balance."

RUSSEKS
FIFTH AVENUE
At 36th Street

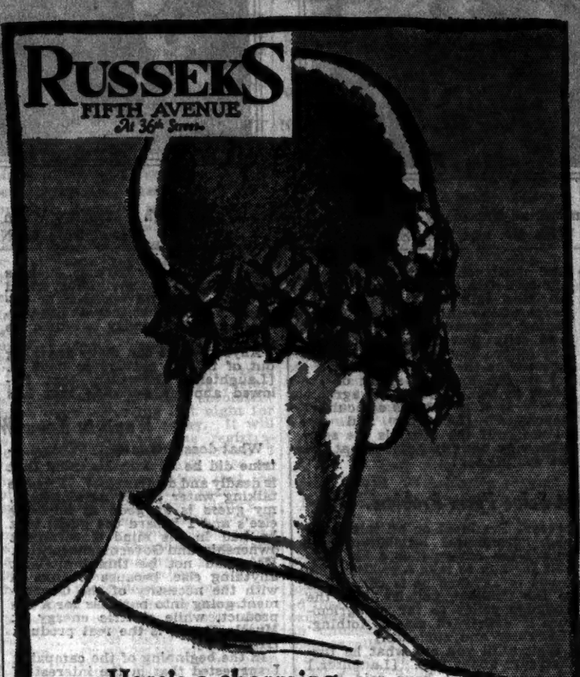

Here's a charming new turban for you!

One of those clever new things the smarter women are wearing now! Of felt, trimmed with hand-made flowers and a touch of glittering paillettes.

Saturday Only $12.50

Hat Shop Fifth Floor

saks-fifth avenue
new york

we create the

heel CONTINENTALE
(registered)

the modern ... a pump with the heel continentale, is of black patent leather with tan kid trimming and insert of genuine lizard.

18.50

high, but not too high.

low, but not too low.

an entirely new-mannered pump that makes for perfect poise.

logical successor to the famous *high-low heel* also originated by *saks-fifth avenue*.

exclusive with

modern shoe salon ... saks-fifth avenue ... fourth floor

Saks-Fifth Avenue
New York

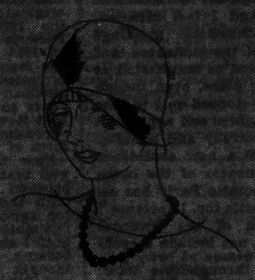

We consider the "off-the-face" silhouette particularly well adapted to the little girl ... the hat illustrated is of felt trimmed with velvet ... from a collection of youthful hats all equally smart.

12.50

Junior Millinery—Second Floor

Saks-Fifth Avenue
New York

The little girl is permitted a very little fur ... krimmer ... on this coat which perfectly illustrates our rule of simplicity for the 7 to 12 year old.

69.50

Girls' Coats ... Second Floor

Saks-Fifth Avenue
New York

"Margot"

Important because it introduces the newest of all shoe materials ... black boroza ... combined with gunmetal silk mat kid.

15.50

Misses' Footwear—Fourth Floor

Stenographic Report of Gov. Smith's Address on Political Issues at Nashville

RICHMOND'S GREETING TO GOVERNOR SMITH.

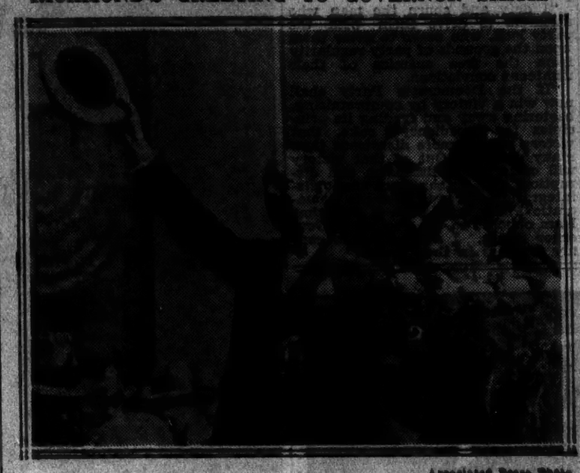

Associated Press Photo.

The Capital of Virginia Gave the Nominee an Especially Warm Welcome. Governor Byrd Is Standing With Mr. and Mrs. Smith.

THE GOVERNOR AUTOGRAPHS BROWN DERBIES.

Associated Press Photo.

Scene in Raleigh Thursday, When He Wrote His Name on the Brown Headpieces of Numerous Admirers.

Special to The New York Times.

NASHVILLE, Tenn., Oct. 12.—The stenographic report of Governor Smith's speech here tonight is as follows:

Mr. Chairman and fellow-Democrats of Tennessee:

For the past two days I have been treated to quite a trip through the Southland. I assure you I have enjoyed every second of it. [Applause.] Rather strenuous while the thermometer reaches 90, but enjoyable nevertheless. [Applause.] And I feel satisfied, from the enthusiastic greetings and the size of the audiences that I have addressed as manifested at every stopping place, even though the locomotive stopped only to take on water [Laughter and applause], and I can truthfully and honestly say that I feel a new confidence in the righteousness of the cause that the Democratic Party has selected me to battle for. [Applause.]

The program of the National Committee did not include speech-making in Tennessee. I was supposed to pass through this State, do plenty of handshaking, wave the brown derby [Laughter and applause], and greet the citizenship generally. But I came to the conclusion that it would be a difficult thing for a Democratic candidate to be in the State that gave to the nation the great Andrew Jackson and not have anything to say. [Loud applause.]

It is about three and a half weeks ago that the campaign, so far as the speechmaking is concerned, opened in the city of Omaha in the State of Nebraska; and there I spoke to a large and enthusiastic audience on the question of farm relief. I compared the platforms of the two parties; I compared the speeches of acceptance of the two candidates; I laid before the people of the Middle West the record bearing on the point so that nobody could deny its accuracy.

And ever since the Republican National Committee and the Republican candidate and, particularly, the Republican orators, have been in constant conference to see what they can say in criticism of the Omaha declaration. [Prolonged applause.]

Remember that we are paying for radio time [laughter] and in the interest of economy I shall do the talking until I am finished. [Applause.]

Accidentally I picked up one of the Western papers and I saw that Senator Curtis, the Republican candidate for Vice President, decided that he would take a chance at the Omaha speech [laughter and applause], and this is what he said:

"Tariff protection on farm products is an important means by which to relieve the present depression in agriculture and place the farmer in a position of economic equality with other industries."

Now the Senator has made his mind up to say that so often that he is going to take a chance that finally somebody will believe it. [Laughter.]

Where did we hear that equality as between industry and agriculture before? Where did he get that expression from? He did not originate it. He took it out of the 1924 platform. [Laughter.] Because in the national convention of 1924 was the first place that the farmers of the country were promised this equality by the Republican Party; and for four solid years so much was done about it that it was necessary to repeat it verbatim in the Republican platform of 1928. [Applause.]

Now the Senator knows very well that there can be no equality between agriculture and industry until the tariff is made to work for agriculture. He knows that. [Laughter and applause.] And wait until I show you that he knows it; because, after he said that, he thought for a minute and said something else to qualify it.

"But," he said, "in considering tariff rates as a means for meeting the problems of agriculture the danger of undue reliance on the effectiveness of this method must be avoided."

There is a collection of language for you [laughter] that sounds very much like the doctor giving you a prescription and then warning you to be careful of it. [Laughter.]

"The danger of undue reliance upon this remedy must be avoided"—because the Senator knows thoroughly well that there is no remedy advanced either by his party, by his candidate for the Presidency, by himself or by his party platform that constitutes in itself any remedy for present conditions on the farm.

If he does not mean that, what does he mean? How is he to bring about this equality? It is perfectly all right to lay out a nice promise and a nice story and to use the same language all the time, but the day must arrive when somebody is going to stand up and say: "For instance, how do we do that?" [Laughter and applause.]

Now, I repeat that nobody knows better than Senator Curtis the real trouble with agriculture. He must have studied it. President Coolidge says that no subject in the history of Washington was studied as much as that was. [Laughter and applause.] So he must have been in on the class that did the great part of the studying.

Says Curtis Shifted His Position.

Now, there was a bill intended to relieve this situation. There was a bill intended to bring about this equality. There was a bill intended to extend the benefits of the tariff to the farmer; and Senator Curtis voted for it; and when the President vetoed it, he voted against it. [Applause]. Now if that means anything, it means that he was with the farmer one day and against him the next. [Laughter and applause].

Now, there is no way in the world that he could have been right both times. [Applause]. The last man in the United States, to my way of thinking, that is in any position to defend the Republican attitude on tariff is the Vice Presidential candidate. Next to him is probably the Presidential candidate. [Laughter and applause]. And next to him is the President himself. [Loud applause].

A short time ago the Republican candidate was in the State of Tennessee. He came down here to deliver a speech, and, on the farm situation, this is what he said:

"The party had put forward a far-reaching and specific proposal for the relief of the farmer."

I cannot find it. [Laughter and applause]. It certainly was not in his speech and it is not in the platform, because the platform is four years old on the subject. [Laughter and applause.] And it was not in his speech of acceptance. I read it over very carefully, and I am satisfied that, if I understand English—I did not get much of a chance at it in the early days, but I picked up a great deal of it in later life [laughter and loud applause]—if I understand English, I am unable to find any comfort in the platform or in the speech of acceptance for the farmer, or the cotton grower or the tobacco grower.

The reason is that it is not in the speech. He said something about stabilization corporations. That was mentioned in the speech of acceptance. But like all cooperative organizations, they are not effective unless they have behind them the strong arm of the power of the law. You cannot set them up any more than you could have set up a number of banks and brought about the Federal Reserve System without the enactment by Congress. Everybody knows that. It is history.

Let us see what he did really say about them:

Speaking of the stabilization corporations, he said:

"Such an instrumentality should be able to develop as years go on constructive measures necessary to solve the new farm problems that will inevitably arise."

In other words, "Live, horse, and you will get hay."

In years, by hard study, by close application, something will grow out of it that will in all human probability be of benefit to somebody; but for the time being, nothing doing. [Laughter and applause.]

"It is no proposal of subsidy or fee or tax upon the farmer."

This organization is to be clothed with powers and resources. What does he mean by "resources"? What is the resource, and who is to supply it? There is to be no fee, there is to be no tax on the farmer, but the resource must come from some place. Now, if he intends that resource is to come from the Federal Treasury, he ought to say so, so that we shall know exactly what we are arguing about, or what we are talking about.

In every speech so far made, in all of the Republican literature, in the so-called Republican campaign book, they lose sight entirely of the underlying principle that is behind farm depression. No provision is made for lifting out of the market the surplus crops. Crops that grow as surplus must be offered in the domestic market first and that depresses and returns to the whole crop. [Applause.]

Now, until you figure that out, and until you admit that that is the principle that you must meet, all this talk about stabilization corporations and cooperative marketing corporations with resources and with power does not mean anything. You must first commit yourself to the definite principle.

Now can any one speak of the tariff as being a relief for agriculture? If it is, why is agriculture depressed? [Laughter and applause.] If the tariff is the solution, why not apply it? What are we waiting for?

Declares a Tariff Would Not Solve Farm Problem.

It is true that President Coolidge raised the tariff on wheat 42 cents a bushel. He might as well have made it $42. It does not make any difference. The tariff cannot be made to apply to a crop that produces an exportable surplus, because we have more of it than we can consume ourselves, and we cannot talk about protecting the home market by a tariff. They know that [laughter], and I will be very frank with you, very frank. A great many of them know it better than I do, because I only found out a lot of this very lately.

Let us see what President Coolidge says about it:

"If a sound solution of a permanent nature can be found for this problem, the Congress ought not hesitate to adopt it." [Laughter.]

What are the facts? Congress adopted the only solution offered to it. Senator Curtis voted for it, and the President vetoed it.

Now, I find no fault with the President for that act. The veto of a legislative proposition is a question between an executive and his own conscience. I find no fault with him. If he did not think it was right he should not have accepted it. But we can find fault with him for not having a program of his own. [Applause.] Nobody should tear down who is unable to build up. [Applause.]

It is a matter of common knowledge that the Presidential candidate was the chief adviser of the present President on all this tariff and agricultural legislation, and this is the reason it is a bit difficult for him to take a position, because in advance he is committed to the Coolidge policies, and the Coolidge policy so far as agriculture is concerned means nothing. [Laughter and applause.]

Wait until you see what he further said about this. [Laughter.] Of course, as I have said to a great many audiences in my time, if a man did not have a sense of humor, I can think of no more killing job than running State-wide or nation-wide for public office as I have been doing every two years since 1918. [Applause.] I have, however, thanks be to the Lord, that little sense of humor that lets me get a little bit of pleasure out of it once in a while, and, consequently, this amused me. [Laughter.]

In Tennessee the Presidential candidate on the Republican ticket said:

"We must continue our endeavor to restore economic equality to those farm families who have lagged behind in the march of progress."

"We must continue." [Laughter.] This is a poor promise to the farmers and stock raisers and cotton growers of the country if we are to continue the effort of the last four years. [Applause.]

If I were a farmer I would be unable to get even a crumb of comfort out of that promise unless and until I had arrived at that point where I was prepared to admit that I am unable to properly read English.

Takes Up the Water Power Problem.

So much for that. Let us talk about another subject of very great interest to the people of the United States, and of particular interest to the people of this section, and that is the development of water power. [Applause.]

I carefully read the Republican platform, I carefully read the speech of acceptance of the Republican candidate—nothing there. [Laughter.]

They consist of some vague generalities about great resources and tie it all up with flood control and the development of our inland waterways and just jumble a lot of them all together and make a kind of scramble out of it so that nobody can make either head or tail out of it, and therefore they hope nobody is offended. [Laughter.]

The platform is studied and produces more in the sense of saving offense to any group or any privilege rather than pronouncing some definite, fundamental declaration of public policy. [Laughter and applause.]

Let us see what Mr. Hoover said about water power while he was here in Tennessee. I read that speech over line by line, I put my glasses on, took them off, cleaned them well, put them on again, looked at it, scrutinized it, studied it, and he never mentioned Muscle Shoals. [Laughter and applause.] He did not even indirectly refer to it. He treated it as though it was not anywhere near here. [Laughter and applause.]

Let us see what he did say:

"There are local instances where the Government must enter the business field as a by-product of some great major purpose, such as improvement in navigation, flood control, scientific research or national defense, but they do not vitiate the general policy to which we should adhere."

Anybody who can make anything out of that is entitled to have it. [Laughter.] However, that followed another sentence that has behind it a significance. Let me read the other one. It is short:

"Violations of public interest by individuals or corporations should be followed by the condemnation and punishment they deserve, but this should not induce us to abandon progressive principles and substitute in their place deadly and destructive doctrines."

Wants to Know What Hoover Means.

What does this mean? What doctrine did he have in his mind that is deadly and destructive? If we are talking water power development, my guess is as good as anybody else's and I hazard the guess that he had in his mind Government ownership and Government control. He could not be thinking about anything else, because it links in with the necessity of the Government going into business for a by-product, while electric energy at Muscle Shoals is the real product. [Applause].

In the beginning of the campaign I suggested that in the interest of this country, thinking of its future welfare, in order to promote a proper decision at the hands of the American people on the 6th of November, that we talk out pretty plainly about these things. [Applause.]

This country has suffered quite a little bit by this artful way of explaining things. Why not let us have a good, plain, common talk, the same as you would have on the green, or the common of a small town or small village, and let everybody be called for a little while by his first name and tell just what he thinks about these things. I am entirely satisfied because I invited it.

In the City of Denver, in Colorado, I defined my attitude on the question of the development of water power. I regard water power as the last great, God-given resources that has not been wrested from the people of this country for private profit or for private gain [applause], and I have declared for this nation the policy for which I declared for the State of New York—that these water powers ought to remain in the control of the nation, if they belong to the nation; of the State if they belong to the State, or jointly where the ownership is in more than one State. [Applause.] And I believe the agency, whether it be State or Government, should not only own the site but should own and build and operate the power house. [Applause.]

It is the only way that you can guarantee equitable distribution of the power and fair and reasonable prices to the ultimate consumer, and this is because of the Government's power to contract. The whole thing is contained in the sentence—the Government must keep its hand on the switch that turns on or off the power. [Applause.]

That suggests a natural query. What does the Republican candidate think about it? What stand does he take about that? What would he specifically do as to the great water powers, the titles of which, for instance, are now in the nation? What would he do with Muscle Shoals? Does he believe in leasing this power to private corporations on long-term leases so that they may reap the benefit of it and operate it for private profit and gain to stockholders indefinitely and for all time to come? If he does, why not say so and let us debate that. Let us talk that out.

I had no such trouble debating water power in my own State. The Republican Party in New York is clear on the record. They believe in turning them over for fifty years to private exploitation, and the man that urged that was made Chairman of the Republican State Committee, and the Republican candidate for Governor was all ready to sign a fifty-year lease to a subsidiary of the Aluminum Company of America for the valuable water power on the St. Lawrence River.

I feel kind of half satisfied with my Republican brethren in my own State, because at least they have not been hiding behind the fence. They have been out in the open. They have declared their policy. They made it a part of their platform and they conducted their legislative record in strict accord with the legislation that that document contained.

But it is quite different here. We do not get any expression, except possibly this: Mr. Hoover said that he would follow the Coolidge policies. President Coolidge said that Muscle Shoals was having a great to-do made about it; that there was a great deal of excitement over it, and that, as a matter of fact, it was not worth any more than the price of one first-class battleship.

Congress adopted a policy with regard to Muscle Shoals and the President vetoed it. I do not find any fault with him for vetoing it. That is a matter between himself and his conscience. But we are all permitted to find fault with him because he had nothing to offer in its place. [Applause.]

Sees No Disagreement on Immigration.

Let me call your attention to something else. In Tennessee the Republican candidate said:

"I do not favor an increase in immigration."

Why does he say that? Why is the necessity for saying that unless it is to try to put into somebody's mind that I do? [Laughter.] If he tries to put it in anybody's mind he is making a very great mistake, because I do not favor any let-down at all, not in the slightest degree, in the present restrictive clauses in the United States Immigration act; and it was not too sensible to try to make anybody believe that, because the Democratic platform declares against letting down the bars. [Applause.]

As to the hardships that are worked by the separation of families through the operation of the act, I am with him again, or—I do not know—perhaps he is with me. [Laughter and applause.]

Whichever way it is, you can be sure of one thing—there was no reason for making that statement in Tennessee. [Applause.] It smacks a little bit too much of the old-time legal practice that they used to tell about, when the lawyer wanted to get the witness in bad by saying:

"When did you stop beating your wife?" [Laughter.] So much for that.

I have one more topic to take up with you and, following my promise in the beginning of the campaign, I am going to discuss it very frankly and very freely. That is, what are we going to do about the Eighteenth Amendment and the legislation enacted to sustain it, commonly known as the Volstead act?

The Republican candidate, speaking here in Tennessee, said that the Eighteenth Amendment was intended to protect the American home. I hope he does not mean by that that anybody not in sympathy with it is against the American home. That is a pretty hard thing for anybody to say.

I have as much interest in the American home as any man in America today. I have testimonial of it in a Hamilton, supplied to me by the people at the State of New York for eight solid years.

Nobody can make that statement in candor that has any knowledge of the record over the last seven and a half years. [Applause.]

Attacks Republican Record on Prohibition.

The Republican Party's treatment of prohibition and the Volstead act was characterized by a Republican officeholder himself, who said that it was made the football of Republican politics. The long history of graft, corruption, chicanery and everything mean and low that can enter into the administration of law has been connected with the Republican handling of that situation. [Applause.]

Some of our people proceed upon the theory that we have prohibition in this country. [Laughter.] Nobody that knows anything about it believes that.

What we have is an amendment to the Constitution and a statute, but that is all. We have not got it even in Washington. We have not even got it in the Capitol. I was reading an interesting article in the paper about a waiter in the Senate restaurant in the Capitol at Washington who dropped a bottle of Scotch whisky on the marble floor. The bottle broke, and the contents poured over the floor, and, according to the newspaper report, he was discharged—for carelessness. [Laughter.]

The Republican candidate, speaking on prohibition, admits abuses. Well, what are they? And what chance was there to cure them in the last seven and a half years, going back over a record that he himself said the Republican Party could look back upon with great satisfaction? What are the abuses? I for one refuse to be a party to the theory that you can stick your head and neck in the sand, like an ostrich, and because you cannot see anything, think that everything is all right. That will not get us anywhere.

The Eighteenth Amendment is in the Constitution of the United States. The Volstead law is on the statute books to sustain it and make it workable. It, therefore, becomes a business and an economic problem as to how best to suit it to the comfort and to the tastes of the people, and to bring for it the respect that all laws must have, if it is going to stand up.

I, for one, believe that it can be cured and made infinitely better by applying to it the good old Jeffersonian democratic theory of State's rights. [Applause.] It makes no difference what the people may think about it, it is going to be impossible, or well nigh impossible, of enforcement in States where the great and overpowering majority of the sentiment of the people is in opposition to it.

Somebody may say, "How do you know that? How do you know about this opposition?"

Why, consult the referendums in all the big States. Wherever the question has been submitted in the big States the present Volstead act has been condemned by majorities running from a million in the State of New York down to 3,000 in the more sparsely settled State of Montana.

Governor Tells What He Would Do.

Let us see what my sure is. What would I do about it? In my speech of acceptance I clearly said that so far as the President of the United States is concerned, he has just two duties with regard to this question:

First, suggest to Congress what in his opinion would constitute an improvement.

I claim that improvement will come first from a sensible, clear-cut honest definition of an intoxicant. It is conceded by people in a position to know that the present definition is not honest. Such a definition can be secured by scientific and medical advice, so that alcoholic liquors in fact not intoxicating may be permitted.

Is there anything very radical about that? Let me show you that there is not. The Constitution of the United States does not prohibit alcoholic liquors. There is nothing about alcohol in the Constitution. The Constitution prohibits intoxicating liquors.

I read an interesting article in the paper the other day about one of the temperance leaders who was asked why they did not so phrase the Eighteenth Amendment to put in the words "alcoholic beverages" and settle for all time this controversy as to what constitutes an intoxicant.

The dry leader frankly admitted that they were afraid that with that word in there they would have some difficulty in passing it through Congress.

So that it begins to look to me as if there were at least an attempt there to put something over. [Applause.]

Applying the Jeffersonian principle of States' rights, I would amend the Eighteenth Amendment to read that nothing therein contained shall apply to a sovereign State, so that any State in the Union, any sovereignty, can dispense liquor to its own citizens, after a referendum vote, and upon their declaration that it is not to be consumed on the premises or in any public place, all of which can be carefully safeguarded by reasonable and intelligent statute and by cooperation. By respect, by devotion to law it can be enforced and can be made workable. And mind this, I would leave the Eighteenth Amendment and the Volstead act for the protection of the States that want to be dry.

Once in a while it is not a bad idea to ask the fellow that has got his mind on stopping somebody else from doing something, how he would feel if the process were reversed. Suppose the wet States were to come into control and suppose they were to urge an amendment to the Constitution prohibiting any State from ever enacting prohibition legislation. What would the dry States think about it? There is some food for thought.

There can be no mistake in passing the power back to the States. In a democracy, when it is sick, there is only one cure for it, and that is more democracy—hand it right back to the people themselves and say, "Here, you settle it."

Pledges Enforcement of the Law.

The second duty of the President with respect to prohibition and the Volstead act is with respect to his oath of office. Let me say to you people tonight in Tennessee as I have said in my speech of acceptance to the people of the nation, that if I am elected President and I take an oath with one hand on the Bible and the other one reaching up to Heaven to sustain the Constitution and the laws enacted under it, you may be sure that I will make that good to the very limit. [Applause.]

In conclusion, ladies and gentlemen, let me say this:

From now until the campaign closes I am going to talk about the affairs of the United States in very plain, very clear and very concise language. Tomorrow night in Louisville I am going to talk about the tariff. Later on I will pick up one at a time, all of the big questions that are pressing the country for solution and discuss them in plain, ordinary, every-day, commonsense fashion.

And if the people will give their attention, if they will compare the platforms, if they will compare the speeches of acceptance, on the 6th of November no other result can be recorded at the polls except an overwhelming Democratic victory. [Loud applause.]

SMITH CHALLENGES HOOVER'S VIEWS

Continued from Page 1, Column 1.

Horton of Tennessee as "the most popular man in the country."

"Al is here," the Tennessee Governor said, and the crowd roared.

As the Presidential candidate spoke he was interrupted by cheers again and again. Once he cautioned the people "in the interest of economy" to remember the radio. His shafts at Mr. Hoover, Senator Curtis and President Coolidge were received with the laughter of approbation.

There was an outburst of applause when he said of Mr. Hoover's indirect reference to water power, "anybody who can make anything out of that is entitled to have it."

The Governor's mention of Muscle Shoals also brought a demonstration, particularly because there had been talk here that there was considerable sentiment for private operation and he would not "dare" to discuss the matter.

"Pour it on! Give it to them!" members of the audience cried repeatedly.

When he announced that he was going to talk about the Eighteenth Amendment he was loudly cheered, but the greatest applause in this connection came when he promised honest enforcement "to the limit" if elected President.

Discusses Farm Aid and Power.

In the midst of this agricultural region of the State, where varied products of the soil form the livelihood of many, the Governor devoted the first part of his speech to the advancement of his plan for farm relief by controlling the sale of the exportable surplus.

Taking up other subjects which he had previously discussed, he announced his firm adherence to the principle of Government control and ownership of public water power resources, declared that he and the Republican candidate were in agreement that there must be no increase in immigration and repeated his plan for changing the Volstead act and the Eighteenth Amendment to give the individual States control of the dispensing of liquor.

Senator Curtis, he said, admitted that in effecting farm relief "undue reliance" must not be put on the tariff, but suggested no further concrete plan except to harp on the words "economic equality."

Referring to the McNary-Haugen bill, Governor Smith said that Senator Curtis once voted for it and once against it. He was "with the farmer one day and against him the next," the Democratic nominee said.

Charges Hoover Is "Vague."

Mr. Hoover's Tennessee speech, the Governor continued, made no "definite suggestion" to meet the difficulties of the farmer. He did not take into consideration crops where there are surpluses and where the world prices control, the New York Executive declared.

Turning again to Mr. Hoover's speech in Tennessee he classed as a generality his Republican opponent's observation that there are "local instances" where the Government must enter the business field. He said the later public statement of Mr. Hoover on Muscle Shoals was "vague."

Challenging Mr. Hoover to take a definite position on Government control of that plant, he asked if his opponent, when referring in his Tennessee speech to "deadly and destructive doctrines," referred to Government ownership and control of water-power sites.

"If that was what he meant, why did he not say so in a way that every one would understand," the Governor demanded.

Emphasizing his own expressed desire to speak in plain language, Governor Smith ventured bringing the prohibition issue into dry territory where his wet stand has been used against him. He denounced Republican enforcement and asked that the question of prohibition be treated in accordance with the Jeffersonian theory of States' rights. He promised honest enforcement of the law in any event.

Greeted by Tennessee Leaders.

Governor Smith was welcomed to Tennessee by the Democratic Governor and two Democratic Senators, Kenneth D. McKellar and L. D. Tyson. Mayor Base of Chattanooga, Representative Finis Garrett, minority leader of the House, and Cordell Hull, former National Chairman, who was a candidate for the Presidential nomination, were also on the Reception Committee. Most of them boarded the special campaign train at Knoxville early in the morning.

When the train reached Chattanooga the station was jammed with people, who gave the Governor an ovation as he walked out to an automobile to head a motor car procession. His first personal greeting went to a Confederate veteran, dressed in his gray uniform, who stood waiting in the automobile. They shook hands cordially.

The sidewalks on both sides of the streets which the procession traversed were lined with people, in places three and four deep. Delegations from Knoxville and Somerset, Ky., and automobile parties from neighboring places in Tennessee added to the spectators resident in Chattanooga. Schools had been dismissed and business suspended during the parade.

Market Street, along which the procession first passed, was decked with flags and bunting. Along one sidewalk for two blocks form the station rows of negro school children waved. In addition to a band, phonographs in stores played "The Sidewalks of New York," while the Governor, sitting with Mayor Base, Governor Horton and the two Senators, flourished his hat in response.

Intermittent Cries of "Hoover!"

Near Fountain Square as the parade approached the Memorial Auditorium groups of white school children cheered lustily, although there were intermittent cries of "Hoover!" The stone porches at two entrances of a Baptist church were filled with chairs for spectators.

One comparison locally was that only Colonel Lindbergh's reception had equaled that to Governor Smith, but at least one Democrat expressed some disappointment that there had not been more enthusiasm in the welcome, which was friendly throughout, however.

Real enthusiasm was displayed at the auditorium, in which 6,000 people filled seats and aisles. There was great applause as the candidate appeared on the platform, and it increased when Mayor Base made a reference to religious tolerance in opening the meeting.

"A former Senator," he declared, "in introducing Senator Borah recently, said that Tennessee is a Protestant State and will vote for a Protestant President. I will present another former Senator who will say that Tennessee is a tolerant State and will vote for Al Smith."

Former Senator James B. Frazier spoke of the Democracy as "the oldest and cleanest party in America." He compared Governor Smith to Andrew Jackson and lauded his rise from humble origin "to be the greatest man on American soil today." He predicted that "the common people who love justice and fair play and despise hypocrisy and slander will rise in their might to sweep away the forces of privilege and corruption."

Text of Chattanooga Speech.

The text of Governor Smith's speech follows:

"Senators, Democrats of Tennessee:

"I do not know how Joe Robinson is making out, but I am having the time of my life. I would not miss it for anything. It is a great privilege to be able to look into the faces of so many of you fellow citizens. I have been at it since the middle of September and I am enjoying every minute of it.

"This is the first time I was ever in the State of Tennessee, much as I would like to have visited around this country. I think I should let you in on a little secret. I was a full-grown man with a grown family before I got outside of New York State, for a very good reason: I never had the time. I cannot remember that I have ever had an extended vacation.

"Twenty-five-odd years ago I started to work for the State of New York. I have been at it steadily right up to today. I had a little vacation for a while, as a truckman, and I ask you to take it from me in good faith, because that is the way I offer it, a truckman's life is much easier than the life of the Governor of New York.

"It is a steady, all-year-round job. You never get away from it and it it were not for national conventions of the Democratic Party I doubt that I would be able to stand on this platform and say that I saw any considerable part of my own country.

"I live on the border of Canada, and I never saw it until July, 1920, and had it not been for the opening of the Peace Bridge between Fort Erie and Fort Porter, attended by the Prince of Wales and the dignitaries of the Canadian Government, I suppose I would not have gotten up there.

Recalls New York Reforms.

"When I first went into the Governorship, the old-time structure of the New York State Government was upside down. We had about 150 or 160 independent bureaus and agencies of the Government, all appointed by the Governor with nobody to report to but the Governor. Consequently I used to find myself talking to the directors of the Bedford Home for Women about new laundry machinery, talking to some one else about the operation of the canal, or about the construction of highways, about the maintenance of State institutions for the care of the insane, or the Thomas Indian School for Indian Children.

"The Governor went from morning to night every hour or every half hour going to a new kind of subject. Incidentally, I was a member of the Board of Trustees in charge of the Capitol and other public buildings in Albany. The other two trustees lived 300 miles away from the Capitol, so I became convinced after the first six months that I was really the janiter of the Capitol. This was deeply impressed upon me one day when the Superintendent of Buildings came in and told me that until I signed the contract for the removal of ashes from the power house they could not be taken out.

"However, we made a very radical change in the structure of our State Government and reduced the number of departments down to seventeen, so that now the Governor of New York has time even to run for the Presidency.

Regrets Brevity of Address.

"Let me say that I have as much regret about the fixed rule of the National Committee as any one else, but as I told the gentlemen who met me on the train this morning, according to my own definite knowledge, in years past, the Democratic managers have put such a burden upon candidates for the Presidency that when the last week comes, when they are in the real battle, when the test decisive moment arrives, when they should be able to talk out vigorously to the American people, our candidates have been all in.

"I have seen them carried away from galforms and into hotels in New York when they were unable to stand the strain. So I made up my mind that I would take up the different issues one at a time and devote a full hour or an hour and a half to each one of them, and go through them from beginning to end and put it in such a plain ordinary, homely, every-day way that every person in this country would understand exactly what I am talking about.

"Incidentally, let me at this point make the observation that political campaigns are usually in the nature of a debate. But I do not hear anything from my opponent. He only speaks every two weeks. This would not be so bad if you could find anything to argue about with him when he does speak.

"Now let me say to the people of the Southland, including Tennessee, that I have enjoyed my trip down here. I appreciate with all a man could have in his heart the warmth of your greeting, the hospitality of your people, the cheerful look upon the face of the multitude that I have been privileged to look upon. I feel deeply grateful for it and very thankful. I am glad to meet you all today and I hope to be able to come back to Chattanooga at some later date when I can spend more time looking around your city."

Governor Leaves for Nashville.

Leaving Chattanooga at noon, the Governor was again accompanied by many of the party chiefs of the State who were also joined by National Committeeman John S. Cohen of Georgia and Representatives A. H. Almon and W. B. Oliver of Alabama. All the Tennessee leaders assured the nominee that the political tide was swinging in his favor. Senator Tyson admitted that thirty days ago "there might have been some doubt," but conditions had changed. Governor Horton reported some backers returning to the party ranks.

Former Senator Frazier said that the Governor could lose the votes of some women Democrats and violent prohibitionists and religious bigots. He said the organization was working harder, however, to turn out the vote, and it would be found that the Democrats could "afford to lose a few ballots in the normal 40,000 Democratic majority."

There was not always the same optimism among those less prominent in the party, a few of whom admitted that the Governor's religion and his stand on prohibition and immigration had been used against him very successfully in some quarters.

On the way to Nashville the campaign train passed through two stations in Alabama, slowing down for the Governor to wave to a crowd at 300 at Bridgeport and stopping at Stevenson, where a crowd of 500 were led in three cheers "for the next President."

Hailed as "Home Folks."

There were several hundred people at each of the other stations in Tennessee: Shellmound, Tullahoma and Murfreesboro. Tullahoma is the old home town of Norman H. Davis of New York, former Under Secretary of State, who is traveling with Governor Smith.

"Hello, Al; Norman Davis's Home Folks; So Are You, Here and Everywhere," read a placard. Some one called upon the Governor to speak, but Mr. Davis interposed to say that the train had stopped only so that he could show his smile to the town.

"No; the real reason we stopped," spoke up the candidate, "is because Davis says it's the best town in Tennessee." At this there was a general shout of approval.

POLL OF 925 EDITORS PUTS HOOVER IN LEAD

Average of Replies Indicates They Believe Republican Has Won 387 Electoral Votes.

Special to The New York Times.

The Editor and Publisher has conducted a Presidential poll among 925 newspapers throughout the country with a view to ascertaining the consensus of the prospects of the election and the size of the vote for the two major candidates.

Averaging the replies, The Editor and Publisher finds that the results indicate a belief among the editors that Herbert Hoover, the Republican nominee, will be the winner with 387 certain electoral votes out of a total of 531, while Governor Smith, the Democratic candidate, is assured of 126. Averaged estimates of the popular vote for the two candidates show: Hoover, 16,871,676; Smith, 13,669,532. The vote four years ago divided as follows: Coolidge (Rep.), 15,725,016; Davis (Dem.), 8,386,536; La Follette (Prog.), 4,822,856. This would give a total vote to be divided between the two major candidates of 29,030,212, as compared with 28,987,990 divided between the three major candidates in 1924, when the total vote cast was 29,080,208.

Missouri is the only doubtful State in The Editor and Publisher poll, with fifteen editors favoring Hoover and fourteen favoring Smith, two refraining noncommittal. The verdict of the editors gives the Solid South, undivided, to Smith, but Oklahoma and Kentucky to Hoover. The preponderance of editorial opinion in Tennessee was that this State would go to Smith.

In fifteen States—Colorado, Delaware, Iowa, Kansas, Maine, Maryland, Michigan, Nevada, New Hampshire, Oregon, Pennsylvania, Utah, Vermont, Washington and Wyoming—the editors are unanimous in their belief that they would be carried by Hoover.

In New York State interactive editors expressed a belief that its electoral vote would go to Hoover and nineteen predicted it would go to Smith, the average majority predicted for Hoover being 151,600 and for Smith 140,625.

MACHOLD WIRES CHAIRMEN.

Instructs Them to Act Where Personal Registration Is Not Required.

H. Edmund Machold, Chairman of the Republican State Committee, telegraphed yesterday to all up-State County Chairmen, directing them to place on the registration rolls in places where personal registration is not required the names of all Republicans qualified to vote, despite any Democratic objections. Mr. Machold was informed by new Republican County Chairman that they had been notified that the Democrats would object to Republican election district inspectors writing in on the rolls the names of any persons who had not voted last year.

Mr. Machold declared that the law was plain that the election district officials had the right to register any qualified voter in places of less than 5,000 population.

"I have instructed Republican chairmen to see that its provisions are carried out and that any inspector refusing to do his duty, whether he be Republican or Democrat, be removed, if that be possible, and if not that he be placed under arrest for obstructing the orderly conduct of registration," Mr. Machold said.

You Must Register Today to Vote.

If you want to cast a vote for your choice for President on election day you must register today. Registration places will be open from 7 A. M. to 10:30 P. M. today, the final day.

HOUGHTON RETURNS TO ENTER CAMPAIGN

Ambassador to Be Notified of Nomination for Senatorship Next Saturday.

MEETS REPUBLICAN CHIEFS

Resignation as Envoy to Britain Will Depend on Kellogg's Wishes, He Declares.

Alanson B. Houghton, Ambassador to the Court of St. James's and Republican nominee for United States Senator, arrived yesterday from England on the Mauretania and announced that he would devote all his time from now until the election to the campaign.

Mr. Houghton will be formally notified of his nomination at his home in Corning next Saturday. He said that his nomination came as "a gratifying surprise." Mr. Houghton conferred with Charles D. Hilles, Republican National Committeeman; H. Edmund Machold, Chairman of the Republican State Committee; William H. Hill, Chairman of the Hoover-Curtis Campaign Committee, and Attorney General Albert Ottinger, Republican nominee for Governor.

Supports All Hoover Policies.

Mr. Houghton said he was in complete accord with the principles and policies expressed by Herbert Hoover, which seemingly would align him with Mr. Hoover's views on prohibition. He expressed satisfaction at having Mr. Ottinger as a running-mate and said that the latter's record and qualifications were such that, if elected, he would be the best Governor in the history of the State.

Mr. Houghton was met at Cunard Line Pier 54 by Richard W. Lawrence, President of the National Republican Club; Albert D. Brunner, Bronx County Chairman; William Hecht, United States Marshal, and more than a score of friends and supporters. He was met at Quarantine by Frederick J. H. Kracke, Appraiser of the Port; former Representative Isaac Siegel and his son, Amory Houghton.

Mr. Siegel had supplied a band, and an impromptu reception for Mr. Houghton was held on Pier 55, after which Mr. Houghton went to the Hotel Weylin, 40 East Fifty-fourth Street. He will go today to his home in Corning.

Asked whether he intended to resign as Ambassador, Mr. Houghton said:

"I regret that I cannot answer that question at this time. Any decision on this matter will have to await a talk with Secretary of State Kellogg. I expect to see the Secretary after my notification and after his return from St. Paul, where he is going next week."

Friends Indicate He Won't Quit.

Although Mr. Houghton indicated that his resignation would depend entirely on Secretary Kellogg's wishes, leading Republicans who talked with him said they could see no reason why he should resign.

Mr. Houghton said that his campaign plans were indefinite and that he supposed they would depend upon where the leaders of the party wished him to speak and upon what they wished him to do.

AMBASSADOR HOUGHTON BACK FOR CAMPAIGN.

Wide World Photo.

Ambassador to Britain, who arrived on the Mauretania yesterday to conduct his campaign for election as United States Senator from New York, and his son, Amory Houghton.

CORNING PREPARES WELCOME.

Special to The New York Times.

CORNING, N. Y., Oct. 12.—When Ambassador Alanson B. Houghton arrives in Corning at 4:38 o'clock tomorrow afternoon he will get one of the warmest and largest non-political homecoming receptions in the history of the city. The county and Congressional district will be well represented.

After the arrival of the train a Reception Committee will escort Mr. Houghton to Pine Street Square, which will be decorated for the occasion. Upon a large platform will be seated some of the prominent men of the city, county and Congressional district, with Mayor William H. Tew of Corning presiding.

Mr. Tew will give the official civic welcome and then introduce John Comosh, business man, who will preside. Justice Clark of Wayland will extend the welcome of the many friends of Ambassador Houghton outside the city. Former Mayor James P. Hallahan, service manager at the Corning Glass Works, will extend the welcome for the employes of that organization.

HILL IS CONFIDENT OF EAST.

William H. Hill, Chairman of the Hoover-Curtis Campaign Committee, declared yesterday that the latest returns of The Literary Digest poll confirmed his belief that Hoover would win in the "Eastern battleground," as he characterized New York, New Jersey, Massachusetts and Pennsylvania.

"Up-State New York continues, as a week ago, to indicate a Hoover majority of more than 600,000, while the segregated returns from the metropolitan counties of New York City cannot possibly be made to reach a 400,000 Smith majority," Mr. Hill said. "New York State, therefore, looks safe for Hoover by well over 200,000 votes.

"The application of simple statistical methods to The Digest's returns from these other Eastern States shows that New Jersey should give Hoover a majority of 385,000, Massachusetts 180,000 and Pennsylvania 735,000."

Register Today.

This is the last day left in which to register. If you do not register you cannot vote. Registration places will be open today from 7 A. M. until 10:30 P. M.

REGISTRATION RUSH CHECKED BY HOLIDAY

Figures Fail to Meet High Mark Set on Thursday—Many Women in Line.

1,486,626 TOTAL IN 5 DAYS

Enrolment Places Will Be Open From 7 A. M. to 10:30 P. M. Today—New Record Certain.

Despite the fact that registration fell off yesterday and only 290,672 enrolments were recorded, as against 300,827 on Thursday, the city-wide total climbed to 1,486,626, as compared to a registration of 1,025,887 for the first five days of 1924. Because of the holiday the pace of the previous four days was not maintained, although the enrolment places were crowded all last evening with long lines of waiting men and women.

The most notable falling off was in Manhattan. Brooklyn held its lead for increased registration, adding 101,465 names to the voting list, and bringing its five-day total to 522,608. Manhattan was second with a five-day total of 403,695. In all five boroughs the mark reached in 1924 exceeded.

The percentage of woman registrants continued to run high yesterday. Workers at the enrolment places were preparing last night for a record registration today. It will be the last day and the registration places will be open from 7 o'clock this morning until 10:30 tonight, with every indication that the total for the week will reach the highest mark in the city's history.

The registration in each borough for the five days with comparisons for 1924, when a President was elected; 1926, gubernatorial year, and 1927, for local elections only, is shown in the following tables:

Five Days' Registration by Boroughs.

Borough	1928.	1924.	1926.	1927.
Manhattan	403,695	346,529	271,437	231,452
Bronx	261,537	158,317	147,343	131,746
Brooklyn	522,608	362,556	316,461	282,809
Queens	257,047	131,787	133,208	124,325
Richmond	41,739	26,698	24,139	23,760
	1,486,626	1,025,878	892,588	794,092

Manhattan.

A.D.	1928.	1924.	1926.	1927.
1	14,813	13,155	11,150	10,043
2	12,538	10,724	9,226	9,057
3	18,098	15,813	12,379	10,159
4	10,982	10,164	9,166	9,109
5	16,957	13,113	11,450	9,808
6	12,590	11,786	10,597	10,171
7	24,776	18,850	14,653	12,404
8	11,200	10,542	9,028	8,277
9	25,521	21,247	15,781	12,354
10	20,018	16,022	11,261	9,805
11	22,128	18,880	14,089	10,788
12	20,411	17,550	13,713	11,840
13	16,300	14,724	10,736	9,352
14	17,153	15,501	12,364	10,292
15	26,457	19,827	14,945	12,538
16	17,628	16,795	13,805	11,273
17	10,256	12,047	8,591	7,123
18	14,958	14,731	11,490	10,080
19	11,876	12,295	8,202	7,285
20	9,876	9,591	7,005	6,220
21	14,219	12,975	9,044	7,751
22	17,508	15,254	11,695	8,980
23	37,361	22,947	20,946	17,033
Total	403,695	346,529	271,437	231,452

Bronx.

A.D.	1928.	1924.	1926.	1927.
1	22,146	18,480	15,081	12,677
2	49,237	26,273	26,968	24,448
3	17,239	14,643	11,966	10,450
4	16,211	12,730	11,273	9,991
5	11,891	10,312	12,742	11,497
6	29,020	19,793	21,456	22,545
7	20,277	15,758	12,803	11,399
8	69,782	34,287	35,124	28,769
Total	261,537	158,317	147,343	131,746

Brooklyn.

A.D.	1928.	1924.	1926.	1927.
1	14,890	13,529	9,189	7,787
2	56,409	24,992	27,872	26,619

Queens.

A.D.	1928.	1924.	1926.	1927.
1	29,025	16,300	18,816	15,840
2	28,788	16,050	16,243	15,862
3	29,473	19,675	21,113	19,902
4	26,715	21,296	22,619	21,950
5	31,120	17,045	27,823	24,724
6	31,861	19,381	17,564	16,038
Total	257,047	131,787	133,208	124,325

Richmond.

A.D.	1928.	1924.	1926.	1927.
1	21,870	14,368	12,327	12,312
2	20,069	12,330	11,175	11,447
Total	41,739	26,698	24,139	23,760

WESTCHESTER VOTERS RUSH.

Nearly 70,000 Register on First Day —Many Women at Polls.

Special to The New York Times.

WHITE PLAINS, N. Y., Oct. 12.—There was an unusual rush of voters today to register at the polls throughout Westchester County, and it was estimated that close to 70,000 names were placed on the books. In view of the fact that it is expected that at least 175,000 will register in the county, the drive of the Westchester Republican organization through William L. Ward, leader for thirty-two years, who urged his co-workers to get out a big registry list on the first day, was considered successful. On Saturday another drive will be made. Women and first voters predominated in the registration today.

BIG GAIN ON SOUTH SHORE.

Long Island Registration Figures Indicate 50 Per Cent. Increase.

Special to The New York Times.

FREEPORT, L. I., Oct. 12.—Approximate registration figures from incorporated villages along the South Shore of Long Island today indicated that the totals for 1924 have been exceeded by fully 50 per cent., with an unusually large number of women enrolling.

Estimated registration figures show 1,500 at Rockville Centre, 1,800 at Freeport, 1,400 at Lynbrook and 1,000 at East Rockaway.

Among those who registered in Rockville Centre was A. G. Hueschkel, 92 years old, who has voted the Republican ticket for fifty years. He was among the marchers in the last Lincoln parade in New York City.

REGISTRATION LEAPS UP-STATE

Troy, Watertown and Gloversville Exceed 1924 Figures.

Special to The New York Times.

ALBANY, N. Y., Oct. 12.—The registration here on the first day was 22,159, the largest total in years. Women formed a large majority of those who were at the registration places.

Special to The New York Times.

TROY, Oct. 12.—The total for the first day of registration here was 12,821, more than double the first day of 1924, which was 6,400.

Special to The New York Times.

WATERTOWN, N. Y., Oct. 12.—The first day of registration in this city brought out the largest total for the first day in the city's history. The day's total was estimated at about 4,000, or a third of the expected total, with three more registration days.

Special to The New York Times.

GLOVERSVILLE, N. Y., Oct. 12.—The largest registration ever known for the first day, 1,000 above four years ago, was counted here today. Registration by women was chiefly responsible for the large total.

Gloversville in 1924 registered 2,260 the first day. Today's figure, with two districts missing, is 3,872, or probably 3,600 in the aggregate.

Johnstown four years ago on the first day registered 937 and this year 1,028.

EAST TO HEAR CURTIS TALK ON IMMIGRATION

EN ROUTE WITH SENATOR CURTIS TO WASHINGTON, CRESTLINE, Ohio, Oct. 12 (AP).—Traveling toward the Eastern front for two weeks of campaigning, Senator Charles Curtis, the Republican Vice Presidential nominee, put in his time crossing Indiana and Ohio today in preparing for his new assignment.

While crowds were out at several stops to greet him, the Republican nominee saved his voice and, instead of delivering any back platform addresses, devoted his time at the halting places to shaking hands with the numerous welcomers.

After a month in the West, where he centred his talks on the farm relief question, Senator Curtis was busy today shaping up some addresses on the tariff, immigration and other subjects which he considers of interest in the East. He was happy over the receptions accorded him in the West, and particularly in the Northwest, where he has been this week, declaring in a statement that "I feel confident the Central West and West will go Republican overwhelmingly."

The Senator gave this report to party leaders who met him in Chicago this morning. Representative Newton, Director of the Republican Speakers' Bureau, conferred with him there and tentative plans to have the nominee return to the Middle West for the close of the campaign here were discussed.

Mr. Curtis also asked some modifications in his Eastern itinerary to eliminate automobile drives, but no changes were agreed upon.

Tomorrow, the Senator will be at his desk in Washington attending to senatorial duties and finishing plans for his Eastern drive. Sunday night, he will set out again in his private car, going to Raleigh, N. C., for a meeting on Monday night and to Cumberland, Md., on Tuesday.

John Cable, former member of Congress from Ohio and a Republican nominee for his old post, boarded the Senator's car at Fort Wayne, Ind., and accompanied him to Lima, Ohio. Although the train schedule was not announced, the Vice Presidential nominee was met at Plymouth, Ind., and several Ohio cities by welcoming crowds. At Fort Wayne a party of friends boarded the train for the brief stop.

F. D. ROOSEVELT HITS PROSPERITY CLAIM

Arouses Boston Audience by Reference to Conditions in New England Industry.

TALKS TO 500 AT HARVARD

Trend of Progressive University Students Is Marked to Smith, He Declares.

Special to The New York Times.

BOSTON, Oct. 12.—Before one of the largest crowds ever assembled in Mechanics Hall, Franklin D. Roosevelt, Democratic nominee for Governor of New York, tonight attacked the injection of the religious issue into the Presidential campaign. His address was received with much enthusiasm.

Mr. Roosevelt contrasted Herbert Hoover as a man of accomplishments who "in ten years has become more and more of a party politician," with Governor Smith, who started as a politician but "who has lifted himself above the ranks of the politicians and has developed into the greatest human engineer of this generation."

"I am told that New England is not free from the vile slanders, from the religious bigotry being heard in other parts of the United States," Mr. Roosevelt said. "Just ten years ago this month I witnessed scenes on the battlefields of France. We all had hoped that one thing had there been ended for all time in the United States, but it is being heard again.

"If any man who saw what we saw on the fields of France allows any of that bigotry to interfere with his vote on Nov. 6, then all I can say to him is, 'May God have mercy on your miserable soul.'"

It was several minutes before Mr. Roosevelt could resume because of the applause following this exclamation.

"I understand that next Monday my old friend Mr. Hoover is coming to Boston to tell New England how happy he is in the overflowing, brilliant prosperity that has come to this part of the United States during the past eight years," Mr. Roosevelt continued.

"I understand that he will congratulate New England on the splendid success of your textile industries, on the spindles and looms of your factories, twirling merrily twenty-four hours of the day.

"I understand that he will congratulate you on the supremacy and activities of your boot and shoe trade. I am sure he will point with pride to the prosperous farms of New England. And probably there will be a great deal of speechmaking about how this bursting prosperity is due to the beneficial, all-prevailing Republican tariff. You will have beautiful pictures presented to you, telling you that if these dreadful Democrats should by some unhappy chance come into power in Washington you will have free trade, your mills will close, your scale of wages will be reduced to that of the workers of Europe, your ports be filled with ships flooding our shores with cheap European goods.

"Well, far be it from me to tell New England anything in regard to its own prosperity. You good people know whether you are satisfied that during these eight years you have had your fair share of the great American prosperity.

"We in New York have heard about reduction of wage scales. We in New York have heard of strikes, we have heard the name New Bedford mentioned; we in New York have heard of earnest efforts by merchants and business men of New England to build up a declining industrial prosperity, but, of course we in New York may be wrong. Perhaps the situation that affects the lives of millions of splendid American citizens in New England is just as rosy and the future is just as brilliant as my friend Mr. Hoover will point out to you next Monday night.

"I am here to tell the people of New England that if we have a Democratic President and a Democratic Congress during the next four years they need not fear that a Democratic tariff will do them the slightest conceivable harm," Mr. Roosevelt said in conclusion. "I will go further and say that if there is any conceivable way of changing the tariff laws of the United States so that the great industries of the New England States can be revived, we Democrats are in favor of that change."

Mr. Roosevelt told 500 Harvard undergraduates today that the trend among university students all over the country toward progressive thought in government will result in support from these sources for Governor Smith. He was speaking at a rally of the Harvard Democratic Club in Cambridge.

"The main issue in the campaign," he said, "is shall progressive government survive. In all parts of the country during the last few months there has been a rising tide in favor of Governor Smith.

MACY'S

34TH STREET AND BROADWAY
NEW YORK CITY

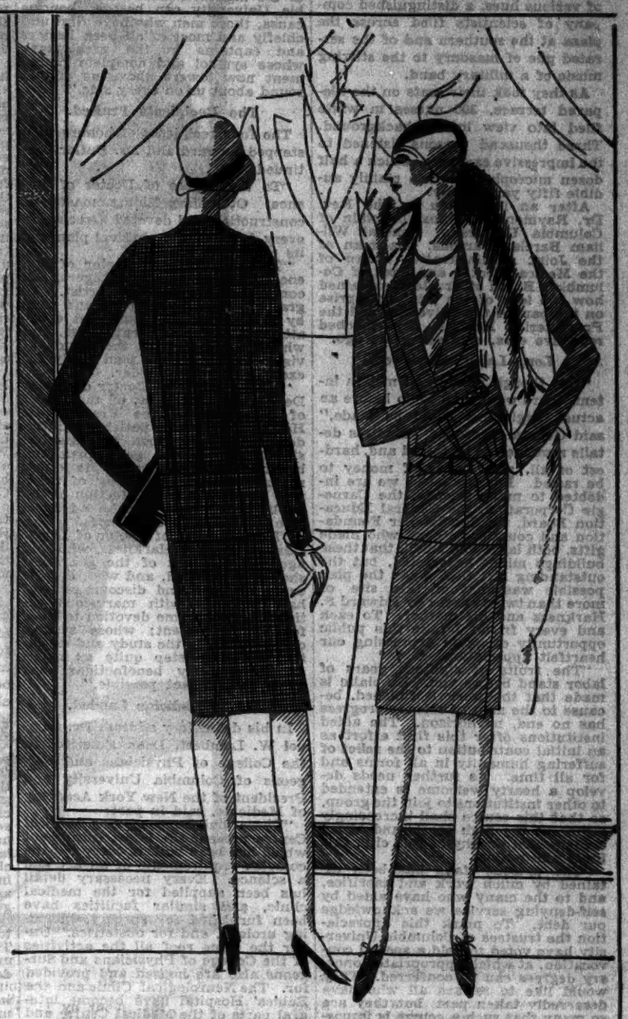

The "softened" tailleur. Smooth broadcloths or novelty diagonal weaves. Brown—navy—black—14 to 20.—$44.75

A crisper, sharper tailleur. In brown-and-white or black-and-white mannish mixtures. 14 to 20—$44.75

"There is a hole in most wardrobes which only a tailleur can fill" . . .

The tailored suit is the sort of thing that Macy's does superlatively well. These two Patou copies are snugly-hipped, slightly bloused, impeccably tailored, and reasonably priced.

The Suit Shop, Third Floor

*Marjorie Howard in Harper's Bazar

SAKS & COMPANY

Broadway at 34 STREET

Made in England of Shower-proof Scottish Fabrics!

MEN'S TOPCOATS

28.50

PURE NEW WOOL CLOTH MADE IN SCOTLAND — TRADE MARK — SCOTTISH WOOLEN — ASSOCIATION LIMITED — REG'D

The sturdiest and swankiest Scottish woolens tailored with a swagger ease that is British combined with a certain American trimness. Set-in and raglan models in various weaves and colors.

Saks 34 Street—Men's Dept.—Sixth Floor

Best & Co.

Fifth Avenue at 35th St.—N. Y.
168 Regent Street, London

Today—Exceptional Value

600 PAIRS

MEN'S WASHABLE PIGSKIN AND GOATSKIN GLOVES

2.95

Specially priced

A glove that is much in demand this season for town, in fine washable pigskin and goatskin, natural color, with guaranteed rip-proof seams and a quality finish that one usually finds in a higher-priced glove. A typical Best value at this price.

Mail and telephone orders filled—WISconsin 5000

3,000 AT DEDICATION OF MEDICAL CENTRE

$25,000,000 Plant Is Praised as Great Scientific Project at Colorful Ceremony.

DEGREES TO FOUR SPONSORS

Dr. Butler Honors E. S. Harkness, Dean Sage, J. G. Rogers and O. M. Eidlitz for Their Work.

The new $25,000,000 Medical Centre at Broadway and 168th Street—the largest and most modern in the world—was dedicated at a colorful open-air ceremony yesterday afternoon. Garbed in their academic gowns, with brilliantly colored hoods of various hues, a distinguished company of scientists filed across the plaza at the southern end of the serrated pile of masonry to the stirring music of a military band.

As they took their seats on the tile-paved terrace, 300 nurses in white filed into view in the background. Three thousand persons listened to the impressive exercises, which a half dozen microphones made plainly audible fifty yards away.

After an invocation by the Rev. Dr. Raymond C. Knox, chaplain of Columbia University, General William Barclay Parsons, Chairman of the Joint Administrative Board of the Medical Centre and head of Columbia's Board of Trustees, explained how the idea of the joint enterprise on the part of the university and the Presbyterian Hospital first reached receptive ears, eighteen years ago.

Long Labors Reviewed.

"But though minds had met in intent, there was much to do before an actual beginning could be made," said General Parsons. "Endless details remained to be solved and, hardest of all, great sums of money to be raised. For the latter we are indebted to many friends, the Carnegie Corporation, the General Education Board, the Rockefeller Foundation and countless others, who made gifts, both large and small, that these buildings might be erected, but the outstanding gift that made the plan possible was that of this site of more than twenty acres by Edward S. Harkness and his mother. To each and every friend I take this public opportunity of again expressing our heartfelt appreciation. * * *

"The fruits of eighteen years of labor stand before you. No claim is made that the work is finished, because to the man of science progress has no end, no horizon. The allied institutions offer this first effort as an initial contribution to the relief of suffering humanity in all forms and for all time. As further needs develop a hearty welcome is extended to other institutions to join the group, so that this centre shall increasingly represent the high ideals and broad achievement worthy of this city, this State and nation.

"The present stage has been attained by much work and sacrifice, and to the many who have aided by self-denying service we acknowledge our debt. To mark this appreciation the trustees of Columbia University have voted to hold a special convocation, at which appropriate honorary degrees can be conferred. They would like to reward all who have deservedly taken part, but they are so many that such a course is impossible, therefore the four men who individually have contributed most in service have been selected."

General Parsons then named the recipients of honorary degrees as Edward Stephen Harkness, Doctor of Laws; Dean Sage, President of the Presbyterian Hospital, Doctor of Laws; James Gamble Rogers, architect of the Medical Centre, Doctor of Science in Architecture, and Otto Marc Eidlitz, contractor and builder, Doctor of Science in Construction.

Dr. Butler Confers Degrees.

Dr. Nicholas Murray Butler, President of Columbia, conferred the degrees.

"On the very day which marks the anniversary of the discovery of the New World by Christopher Columbus," he said, "it is becoming that Columbia University, a vigorous and forward-facing child of that New World and its ardent spokesman, should mark with distinction and large acclaim the effective and noble completion of a great project of highest scientific importance and public service, originally brought forward at the commencement of King's College on May 16, 1769, by Dr. Samuel Bard, Professor of the Practice of Medicine in that early institution. So long has it taken for the wit and capacity of men to realize in the field of practice the ideal which that eager mind then saw in imagination and in prophecy!

"To mark this most notable happening in the life of the university, the city, the State and the nation, it is my privilege, by virtue of the authority conferred upon me, to admit to the highest honors which Columbia University can bestow, honoris causa, those men who have first and chiefly and most of all been leaders and captains in the great task whose symbol and complete monument now towers above us and is round about us on every side."

The Recipients Praised.

The four recipients of honors then stepped forward and Dr. Butler continued:

"To the degree of Doctor of Science: Otto Marc Eidlitz, master of construction and devoted associate in every detail of the physical plan and its execution.

"To the degree of Doctor of Science: James Gamble Rogers, accomplished architect and artist, who grasped, first by intuition and then by study, the character and every attribute of the vast enterprise, and who brought it from the clouds of vision to the artist's plan ready for execution by the builder.

"To the degree of Doctor of Laws: Dean Sage, President of the Board of Managers of the Presbyterian Hospital, untiring, patient, skillful, devoted; seizing upon the essential significance of the great plan and bending every effort to its quick realization for the healing of those who suffer, for the protection of the public health and for the advancement of the medical sciences.

"To the degree of Doctor of Laws: Edward Stephen Harkness, who long ago caught sight of the goal that should be reached, and who, despite every obstacle and discouragement, has continued with marvelous patience and supreme devotion to labor for its attainment; whose zealous collaboration in the study and execution of every step quite as much as his princely benefactions, has made this project possible."

Aid to Medicine Lauded.

In his dedicatory address Dr. Samuel W. Lambert, Dean Emeritus of the College of Physicians and Surgeons of Columbia University and President of the New York Academy of Medicine, said in part:

"These buildings of the Medical Centre present the latest fulfillment which has been built to carry out the complex requirements of an art and a science. Every necessary detail has been supplied for the medical clinic, and similar facilities have been furnished for surgery, including urology, and for obstetrics. Under the same roof all the activities of the College of Physicians and Surgeons also are housed and provided for. The Neurological Clinic and the Babies' Hospital have become integral parts of the Medical Centre and have built partly separate buildings and preserved a separate Board of Managers. The details of incorporation may be different so long as the unity of interest in medical education is preserved.

"The organization of the Medical Centre cannot be considered complete until every specialty of medicine and surgery, including the Crocker Special Research Laboratory, has not only its dispensary but also its wards for the care of its patients when treatment in bed is required for them.

"This centre for medical teaching is so well conceived and developed that it seems an untimely criticism to suggest that anything is lacking. I cannot refrain, however, from calling attention to a necessary addition which will round out the professional life of the students and instructors, especially the young workers in the hospital and clinical laboratories. It is full time that some university shall make provision for the home life of the students of medicine. It would be an innovation, but it would be a great help to foster a professional spirit among them, if dormitories and a common dining hall can be added to the group of buildings which are being planned for and developed upon this site.

Opposes Cloistered Life.

"I do not expect or suggest that such an addition to the Medical Centre would lead to anything approaching a cloistered life. On the contrary, medicine today cannot be shut up in any monastic enclosure and no group of physicians who are teachers can eliminate from their professional activities a contact with the outside public without losing a broadening and enlightened point of view.

"New York City contains many hospital plants which are manned and equipped for teaching purposes and which are used but little for the purpose. No hospital can fulfill its complete purpose or develop its full power unless it adds some system of education to the active work of the medical staff. Whether the future for these hospitals lies in devoting themselves to graduate instruction or whether any of the existing medical schools can find a solution of effecting alliances with more or less distant hospitals to benefit both the university and the independent hospital, depends upon the future organization of medical education. It would seem a shame that the facilities of New York for education which are now neglected and unused should not be better employed than at present."

The twelve units composing the Medical Centre which formally opened yesterday are the Presbyterian Hospital, the College of Physicians and Surgeons of Columbia University, the Sloan Hospital for Women, the New York State Psychiatric Institute and Hospital, the Babies Hospital, the Squire Urological Clinic, Presbyterian Hospital School of Nursing, the Neurological Institute and Hospital, the Stephen V. Harkness Patient Pavilion, the School of Dental and Oral Surgery, the Vanderbilt Clinic and the De Lamar Institute of Public Health.

Ground Broken 4 Years Ago.

Ground for the erection of the Medical Centre was first broken nearly four years ago. Since that time the massive, towering buildings have been erected. Further construction, already contemplated, will bring the ultimate cost of the centre to $40,000,000.

Although service to the individual patient, in ward or private room, is the immediate function of the coalition, sponsors of the centre find even greater fields of usefulness in the facilities for medical education and research afforded by so large a coordinated effort. Medical students and laboratory workers will now have close at hand opportunities for study in lines that have been widely separated professionally as well as geographically. The combined institutions at the Medical Centre have a total of 1,674 beds for all purposes. There also will be 236 student nurses, 400 medical students and 171 dental students.

Included among the honor guests were Major Gen. H. E. Ely, commanding the Second Corps Area; Rear Admiral Louis de Steiguer, Commandant of the Third Naval District; Dr. Shirley W. Wynne, Health Commissioner; Dr. Louis I. Harris, former Health Commissioner; Joseph A. Warren, Police Commissioner; Dr. Augustus S. Downing, State Commissioner of Education; Dr. Raymond Kieb, State Commissioner of Correction; Dr. Henry Hallett Hale, Director of the National Institute of Medical Research, London; Dr. Francis R. Fraser, Professor of Medicine, St. Bartholomew's Hospital Medical School, London; Dr. George Kirby, Bernard Baruch, Mrs. John G. Milburn and Dr. Henry Pritchett.

Messages of congratulation were received from Professor George Robertson of Edinburgh, Scotland, and Surgeon Gen. Rouppert of the Polish Army at Warsaw.

PANAMAN SESSION SECRET.

Assembly Meeting Is Linked to Reported New Treaty With Us.

Special Cable to THE NEW YORK TIMES.

PANAMA, Oct. 12.—The National Assembly held a secret session yesterday at the special request of the Secretary for Foreign Relations, J. D. Rosemena, who stated that matters of an international character were to be discussed. The Diario de Panama last evening suggested that the subject was a new treaty with the United States, basing this partly on the arrival of Eugene Chevallier, Chargé d'Affaires of the Panama Legation in Washington.

Another rumor is that the session was concerned with the announcement that the State Department will control commercial aviation in the Canal Zone. Several months ago the Foreign Office here announced that the Scadta, a Colombian-German aviation company, engaged to carry mail to the boundary line between Panama and Colombo, would establish a base here, but so far no action has been taken. The Scada has been attempting for several years to obtain a base here in order to extend to the Isthmus the service that it now has in operation in Colombia from the Atlantic to the Pacific coast with a branch line from Buenaventura to Guayaquil, Ecuador.

43 DIE IN SUBMARINE SUNK OFF PORTUGAL

Continued from Page 1, Column 6.

at Havre, but since then had been remodeled and altered several times, especially in its interior arrangements. It had never been satisfactory and two of her sister ships, the Ariane and the Diane, are being scrapped, while two more of the same design but incomplete will be scrapped without being used.

Sailors leaving to go aboard the Ondine for the cruise are quoted as saying they had not much confidence in the success of the trip.

A complete investigation of the accident has been ordered, but as far as information thus far received is concerned the disaster seems mysterious to naval officials. According to the Greek captain's report the collision took place at latitude 42 north, longitude 9 degrees 38 minutes west, about sixty miles from Vigo, in clear weather. If the submarine was on the surface it should have been carrying lights.

Lieutenant Jean Breittmayer, commander of the Ondine, was one of the best of the young French submarine officers. In recompense for his exceptional services as mate aboard one of the French 1,100-ton "Shark" submarines he was promoted to command the Ondine last February.

Among the navy vessels ordered to the scene of the disaster is the French training ship Edgar Quinet, which has been commissioned to pay last honors to the forty-three victims.

French Ministry Astounded.

PARIS, Oct. 13 (AP).—The Ondine was to have been the newest unit of the strongest arm of the French navy. The Ministry of Marine was totally at a loss to explain why the captain of the Greek steamer waited until today to report the accident to Paris. They were dumfounded, too, by the fact that he abandoned a search for survivors or wreckage within two hours after his steamer hit the Ondine. By the captain's own admission, the night was clear and the sea was fairly calm.

The Ministry was prepared to hear bad news respecting the Ondine because she was three days overdue at her destination.

Official communiqués of the past three days had expressed optimism because of the known ability of the Ondine's commander. It was assumed, however, that a breakdown in machinery had delayed the boat and also prevented her from communicating with shore stations.

Officials Criticise Captain.

The naval officials were not at all prepared to learn that nine days had elapsed before report was made of the fate of the vessel. They were astounded at the conduct of the Greek captain in this respect and they made no bones about criticising him for abandoning search for the crew after what was considered only a cursory effort to find them.

This, with the subsequent silence of the Greek commander, appeared so extraordinary to Ministry officials that none tonight would venture an opinion on the accident, other than to express astonishment. They were waiting for further information, having asked especially that a full narrative be obtained from the Greek captain.

In the meantime, on the slim chance that some of the crew might still be clinging to pieces of wreckage or that something might be found that would throw light on the disaster, the Second Squadron of destroyers has been ordered to explore the vicinity of the collision.

The meager advice from Rotterdam arrived just before closing time at the Government offices. It was circulated rapidly in the various departments but came too late for the evening papers and the Parisian public, which has grown decidedly uneasy about the Ondine, probably will not learn her fate until the morning papers appear.

Further Information Sought.

An official of the Ministry of Marine told The Associated Press tonight that the Ministry had asked the Ministry of Foreign Affairs to instruct the French Minister to the Netherlands to make urgent inquiry respecting the collision from the Greek captain.

The Ministry of Marine, on the basis of its scant information, believes that the submarine sank at a point where the depth of the ocean is between 5,000 and 6,000 feet. It therefore believes there is little chance of salvaging the vessel.

The Ondine's officers were Lieutenant Breitmaier, Lieutenant J. F. G. Widmer, second in command, and Ensign G. M. J. C. Renaud.

A Havas Agency dispatch from Lisbon says that the radio station at Lavadores, near Oporto, reports receiving calls for help on Oct. 5 between 10 P. M. and midnight. The signals were so faint that the station failed to get the name or position of the vessel signaling.

Freighter Carried Wireless.

Lloyd's Register states that the Aikaterini M. Goulandris is a 2,669-ton vessel equipped with wireless.

Nunn-Bush
Ankle-Fashioned Oxfords for Well Dressed Men

Fashioned by Master Craftsmen

Shoe comfort is a matter of *correct* fitting. That's our duty.

1462 Broadway—133 Nassau St.
(Adjacent 42d St.) (At Beekman St.)

Important Notice
regarding the
"Graf Zeppelin"

Only three people aboard this dirigible are permitted either to broadcast, or to write for publication, any stories of their historic journey.

{No other passengers or members of the crew may do so.}

Dr. HUGO ECKENER
Commander of the "Graf Zeppelin"

Karl Von Wiegand and Lady Drummond Hay
Official correspondents of the Hearst Newspapers

Their stories, during the flight across the ocean and while sojourning in or touring above America, will appear here

ONLY in the
New York American

QUALITY CHARACTER AMERICA FIRST ENTERPRISE ACCURACY
AN AMERICAN PAPER FOR THE AMERICAN PEOPLE

Hearst Picture Services and Hearst Newsreels—(M.-G.-M. News and International Newsreel)—possess exclusive rights to all pictures and films taken aboard the Graf Zeppelin during this flight

KNOX HATS will be there when the whistle blows!

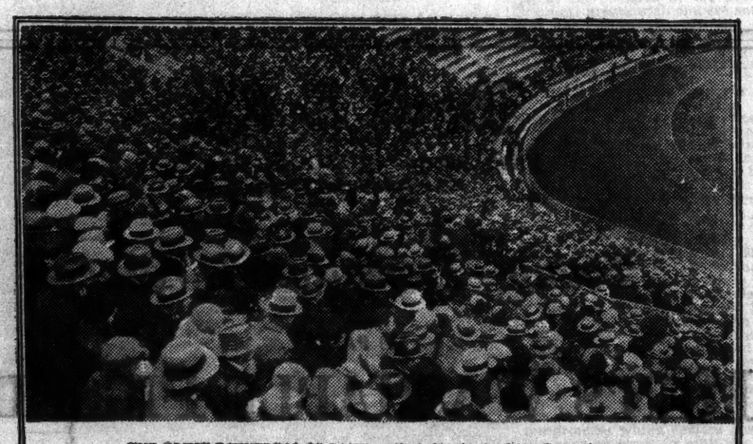

THE GREAT GATHERING OF FASHIONABLY HATTED MEN AT PRINCETON

SMARTLY hatted men here—there—everywhere! And wherever they are you can wager that most of them wear the superb Knox! For Knox Hats feature the narrow brim and tapered crown, they show the season's smartest colors. And they are as correct and handsome in the Palmer Stadium as they are at the Racquet Club. All the newest Knox Hats are at every Long Store.

A NEW KNOX SNAP-BRIM, $10.00

LONG
—and they wear like the name
KNOX HATS

KNOX HATS $8.50 to $40.00
LONG HATS $3.00 to $6.50

© 1928

FLETCHER CONFERS CROSS ON DE PINEDO

Envoy to Rome Gives American Medal to Italian for Transatlantic Flight.

LAUDS FASCIST AVIATION

Pilot Replies With Praise of Wilbur Wright and Lindbergh as Air Pioneers.

Wireless to THE NEW YORK TIMES.

ROME, Oct. 12.—Warm exchanges of Italo-American cordialities took place at a dinner given tonight by Ambassador Fletcher at which he presented to Marquis Francesco de Pinedo a Distinguished Flying Cross in recognition of his brilliant exploit in being the first man to reach the United States from the European Continent in a European flying machine.

The dinner, which was given at Mr. Fletcher's apartment at the Palazzo Rospigliosi, was attended by the Under-Secretary for Foreign Affairs, Signor Grandi; the Under-Secretary for Aeronautics, Signor Balbo, and many of the highest Italian aviation officers as well as almost the entire staff of the American embassy.

Mr. Fletcher in his presentation speech pointed out that Oct. 12 was a particularly fitting day for an Italo-American ceremony, as it was the anniversary of the day on which an Italian discovered the New World to which another Italian gave his name.

"The Italian heads the list of the great navigators of the fifteenth century," Mr. Fletcher continued, "but a new age has come. Man no longer needs to sail by sea alone. The buoyant air also is navigable. Where the pathfinders of the seas sailed, a new generation of heroes has flown.

"Among the new heroes of the air young Italy, Fascist Italy, is worthily represented. Your young adventurers have written their names in the clear blue sky for all men to read forever. In this galaxy of glory the name of Francesco de Pinedo shines with ever-growing brilliance."

Replying, de Pinedo said:

"In 1909, while in New York on a battleship, I saw, over the Hudson, for the first time, a man flying. It was Wilbur Wright. It was then that I conceived the desire and ambition to fly. Wilbur Wright will have throughout the centuries imperishable glory, having with his genuis, with his tenacity, with his faith inaugurated a period in human progress which is destined to bear incalculable fruits.

"We Fascisti give America credit in the amplest, most absolute fashion for the glory of the magnificent invention of aviation. Italian aviators admire with fraternal spirit their American colleagues who, from Wilbur Wright onward, have marked milestone after milestone in the progress of aviation by performing the first Atlantic flight—I am glad to see here Commander Bellinger, who participated in it—by achieving the first round-the-world flight and by making the first New York-to-Paris non-stop flight.

"I am proud to have had the privilege of having brought in the flight with my Santa Maria the greetings of the Italian people to the friendly American nation. The Distinguished Flying Cross is for me the very highest, an unhopped-for honor, meant not so much to honor me personally as to commemorate the arrival on American soil of the first European flying machine.

De Pinedo's Flight and Return.

Commander de Pinedo made his flight across the South Atlantic in 1927. He used a twin-motored seaplane, the Santa Maria, flying from the Cape Verde Islands to Fernando do Noronha in about twelve hours. He started on Feb. 13 from Cagliari, in Sardinia, going from there to Gibraltar, then from the African coast to South America. He then crossed Brazil, went to Cuba and finally arrived on the North American continent.

Two months later, while de Pinedo was refueling his plane on the lake at Roosevelt Dam, Ariz., a boy tossed a match on the oil-coated surface of the lake, the flames completely destroying the Santa Maria. The news caused a profound impression in Italy and Mussolini ordered that de Pinedo be given another machine.

Commander de Pinedo started in May, 1927, on a return flight to Italy. Two-thirds of the distance from Newfoundland to the Azores his gasoline gave out and he descended near a Portuguese ship which towed him in. He finally arrived at Ostia, Italy, on June 16, having completed a 25,000-mile flight.

COOLIDGE DECLARES DEFICIT IS AVERTED

Counts on Big Saving Through Sale of Government Ships Operated at a Loss.

Special to The New York Times.

WASHINGTON, Oct. 12.—President Coolidge believes that the possibility of a deficit at the end of the current fiscal year has been averted and that the budget will be balanced unless Congress authorizes large appropriations which are now unforeseen.

Government departments have reduced their expenditures, the President reported today, and there has been a saving because of the sale of Government-owned ships which had been operated at a loss.

President Coolidge is much encouraged by the operation of the new Shipping act, which permits the Government to loan money to shipbuilders at low interest rates. The Shipping Board has reported to him that twelve to eighteen ships will be built by private enterprise and operated in lanes now maintained by the Government at a loss.

The sale of ships, it was indicated, has helped not only to strengthen the Government's financial position but also will permit the awarding of mail contracts at a saving.

CHAMBERLIN BALKED ON HOP FROM LINER

Weather Prevents Leviathan-Berlin Flight After Captain Had Speeded Ship Across Atlantic.

Special Cable to THE NEW YORK TIMES.

PARIS, Oct. 12.—Bad weather forced Clarence D. Chamberlin, transatlantic flier, to abandon his flight from the liner Leviathan to Berlin today. When the giant flagship of the United States Lines reached the harbor at Cherbourg just at daybreak, Chamberlin's amphibian plane was lowered into the sea, while powerful searchlights played upon the waves and several hundred passengers lined the rails.

The American airman took off at 7:20 A. M. with Mrs. Chamberlin and four engineers from the Chamberlin Aeronautical Corporation, arriving at Le Bourget at 11:30 A. M.

Heavy rain and thick fog caused Chamberlin to delay his departure for the German capital until early tomorrow morning, although this was a great disappointment to him.

Captain Cunningham, of the Leviathan, knowing of Chamberlin's wish to reach the German Air Traffic Exhibition as quickly as possible in order that he might see the show and sail again on Tuesday, hurried the liner across the Atlantic in 5 days 7 hours and 40 minutes. The rough weather further interfered with Chamberlin's plans by preventing the take-off from the Leviathan when the ship reached Land's End, England.

However, the present trip was not intended entirely as another demonstration of the advantages of a ship-to-shore mail service. With very little time to spend on this side, Mr. Chamberlin and his business associates decided to use the airplane instead of a motor car for land journeys.

The four men accompanying Chamberlin were Gilbert J. Emerson, Frank Forberger, Walter Ludwig and N. F. Vanderlip. The Chamberlin party will fly back to the Leviathan on Monday when the plane will be hoisted on deck preparatory to the ship's departure on the following day.

RACES TO CHICAGO WITH DYING VETERAN

Special Train Is Chartered at New Orleans by Former Buddies to Take Him Home.

Special to The New York Times.

CHICAGO, Oct. 12.—A special train today is racing from New Orleans, seeking to bring home to Chicago Frank W. Gilbert, a World War veteran, before he succumbs to tuberculosis.

Gilbert, a former member of the Chicago Board of Trade post of the American Legion, went to New Orleans six months ago hoping the climate might aid his lungs.

He was admitted to the Marine Hospital and for months has lain there friendless. A few days ago a newspaper fell into his hands, stating that members of his post were attending the Legion convention at San Antonio. A nurse wrote at Gilbert's dictation a postcard to his former comrades.

Yesterday the Legionnaires returning home, arrived in New Orleans, and went to visit Gilbert.

"Take me home to die," he said.

So last night a special train left New Orleans over the Illinois Central Railroad. In a baggage car, on a specially constructed cot, lies Gilbert.

The physicians said that buoyed by the hope of seeing again his mother and his wife, he might live until the train reached Chicago.

FORD GETS BURBANK OFFICE

One Room Building Will Be Taken to Museum in Detroit.

SANTA ROSA, Cal., Oct. 12 (AP).—Members of the household of Luther Burbank announce that the small one-room building formerly used as an office by the scientist will be taken to Detroit.

The office will become an exhibit in the Ford historical museum.

ACCEPTS TURKISH TREATY.

Bulgaria Will Soon Sign Arbitration and Friendship Accord.

Wireless to THE NEW YORK TIMES.

CONSTANTINOPLE, Oct. 12.—The treaty of friendship and arbitration proposed by Turkey and accepted by Bulgaria will be signed soon.

It is similar to those concluded with other powers and to the one pending with Greece by which all differences arising between the signatories are to be settled by arbitration.

NAVAL ACCORD 'LEAK' LAID TO FRENCH PAIR

Foreign Office Says Minor Functionary Gave Secret Paper to an Intermediary of Horan.

REPORT TO GO TO CABINET

High Officials Will Pass Upon Culpability of Man Who Disclosed Document.

Special Cable to THE NEW YORK TIMES.

PARIS, Oct. 12.—Harold J. T. Horan, Paris correspondent for Universal Service (Hearst papers), having left France without any leave-taking, excitement about how he obtained the private document "revealing" what nearly everybody, and especially the American State Department, already knew about the terms of the Franco-British naval agreement has begun to die down.

An unfortunate French journalist who acted for Mr. Horan and an even more unfortunate minor functionary of the Quai d'Orsay seem likely to be left bearing the brunt of the scandal as the price of Mr. Horan's "scoop." Against the minor official there is no charge of corruption or dishonesty. If he, as is alleged, allowed a French newspaper man to make a copy of the document, it is believed he did so through stupidity, not realizing what he was doing.

At least, that seems likely to become the official version of how publication was obtained. What action will be taken is now a matter of internal discipline at the Quai d'Orsay.

Degree of Culpability Not Fixed.

In the official language of a statement read to newspaper men today by the director of newspaper information at the Quai, "an intermediary in touch with one of the departments of the Ministry succeeded in obtaining the document from the hands of a young functionary. It has not yet been definitely established whether he was fully aware of the fault he was committing; that is to say, whether his good faith was not abused or if he could know or suspect the destination and use which would be made of the communication which he made, if he was fully aware of the gravity of his indiscretion, or if he sufficiently appreciated the secret character of the documents in his charge; if, in a word, he committed only a professional misdemeanor or worse."

A full report will be laid before the Cabinet on Tuesday.

Among French newspaper men a story is current that at Mr. Horan's interrogation by the police, he fell a victim to a classic manoeuvre. From the Rue de la Paix, it is said, he was hustled to the Prefecture, where he was solemnly told "all was discovered, and that for his own sake he ought to confess." There, it is said, followed a long series of confessions and counter-confessions which have confused every one.

Horan Said to Have Paid $10,000.

PARIS, Oct. 12 (AP).—The capital's newspapers are giving considerable attention to the Horan case. The Excelsior says that $10,000 was paid for the documents.

Horan Arrives in London.

Special Cable to THE NEW YORK TIMES.

LONDON, Oct. 12.—Harold J. T. Horan arrived in London tonight from Brussels. He would make no statement on the circumstances surrounding his departure from Paris.

PROTEST TRIANON TREATY.

Hungarians Here Ask Cure for Injustice—Laud Kellogg Pact.

A resolution of the World Federation of Overseas Hungarians praising the Hungarian Government for signing the Paris anti-war pact was sent yesterday to Secretary Kellogg, it was announced by Dr. I. de Josika-Heruzeg, President of the federation. The resolution reads:

"The World Federation of Overseas Hungarians (a federation aiming at the revision of the Treaty of Trianon) greets with sincere satisfaction the willingness of the Royal Government of Hungary to adhere to the Paris Peace Pact (Kellogg Pact) renouncing war as an instrument of national policy.

"At the same time, we loyal American citizens of Hungarian origin express our ardent hope that the American people as creators of true democracy and justice will raise their voice against the injustices inflicted upon the Hungarian nation by the Treaty of Trianon."

CALLS NAVAL ACCORD SINISTER EVENT

Continued from Page 1, Column 3.

dustrial centres asking "Why don't you buck up?"

As for the tariff, which was now apparently the Tory policy, Mr. Lloyd George recalled that after eighty years of free trade Britain still has the greatest commerce in the world, though a larger country like the United States might surpass it industrially. He then struck at the Government's conduct internationally.

"The policy of the Government is seriously impairing the prospects of the continued peace of the world," he said. "I am glad Sir Austen Chamberlains is restored to health, because now I can start to criticize him. As for Lord Cushendun, he is just a lay figure, stuffed and wound up to repeat the messages placed upon his gramophone. This Anglo-French agreement is a renewal of the old policy of military arrangements which precipitated the World War. It is designed not to limit armaments but to increase them. It means more submarines for France and more cruisers for ourselves. It also means that France is to maintain hereafter a great force of trained reserves which will be a far mightier army than she had before the war.

Sees America Antagonized.

"By this compromise we have antagonized two great friendly powers, Italy and the United States. In no quarter of the world does the Italian interest conflict with ours and it is folly to antagonize her. It is madness to antagonize America. The peace of the world depends on a continued understanding between the United States and the British Empire. Now by appearing to create an alliance hostile to the United States we have antagonized the great Middle West of that country, which is already suspicious of Europe. Suspicious—can you blame them?

"I do not know how much is known here about that great Middle West of America, but it has got the healthiest kind of conscience to be found in the world. It was that conscience which abolished slavery and I believe it will ultimately abolish savagery of war—I hope with the aid of the British Empire. But just now the United States is suspicious of Britain and it is this Anglo-French compromise which fosters suspicion. We have no quarrels with the United States, yet not for a long time has there been such an atmosphere of suspicion.

"This seeming alliance hostile to the United States—and I am confident it is not that—follows our failure to agree with the United States at Geneva. That is such a blunder that I was not surprised when Lord Cecil resigned. I am confident there is nothing malignant in the compromise, but it was not so much malignity as clumsiness which caused the World War."

The revelation of the Anglo-French compromise had been likened by Ramsay MacDonald to letting the "cat out of the bag." Mr. Lloyd George recalled he then warned that "still remaining in the bag is a coiled serpent," the bargain on army reserves which remained though the naval compromise had been abandoned. That meant the end of disarmament. It meant France might make a trifling cut in her standing army of $600,000 but bould keep forever a fully trained and fully equipped reservist army of some 5,000,000 together with Polish and Czechoslovakian Army reserves, making 8,000,000 men always at the call of a single great military power in Europe.

"We cannot allow that," Mr. Lloyd George said. "It means tearing up the agreement we have made with Germany. It means Geneva is a fraud and Locarno a trap. For the honor of Britain throw this Tory Government out!"

FIFTH AVENUE **B. ALTMAN & CO.** 34TH STREET

Telephone: MURray Hill 7000

Altman Overcoat Features

Two Important Sale Values!

London-Tailored Coats

$47.50

Fine, soft English woolens, smartly cut and made by a London tailor of repute. An excellent overcoat value!

Altman Dress Coats

$55.00

American-tailored of superior navy blue or oxford woolens with velvet collars and full, heavy silk linings.

These garments are in every respect up to the well-established Altman standards of fabric and tailoring—luxurious, smart and in the models for the coming season. Ordinarily they would sell at a considerably higher price

MEN'S OVERCOATS—SIXTH FLOOR

BALTA OXFORDS

$12.50

Reflecting the trend toward a more pointed toe in a custom-type of last

Plain or wing tip
In black or tan

MEN'S SHOES
SIXTH FLOOR

Sale of Furnishings

Which offers an excellent opportunity to secure ever-needed apparel at decided reductions

Madras Shirts

$2.45

Negligee models, with two matching stiff collars, in Fall patterns.

Broadcloth Shirts

$1.90

Of fine quality white broadcloth in collar-attached and neckband styles.

Neckwear, $1.65

A most attractive collection of warp prints and moire failles in smart Fall colourings.

Pajamas, $1.65

A colourful group in popular models, also in plain coloured broadcloth.

MEN'S FURNISHINGS—FIRST FLOOR

MAYOR LAUDS SMITH IN CHICAGO SPEECH

Big Crowd Applauds Mayor's Criticisms of Mrs. Willebrandt and Hoover.

SAYS THE FORMER VILIFIES

Declares Republican Nominee Has Changed Front on Parties and Prohibition Question.

Special to The New York Times.

CHICAGO, Oct. 12.—Mayor James J. Walker of New York City, appearing here tonight to champion the cause in Illinois of Governor Smith, was heartily welcomed at White City, a sort of Luna Park located on the old World's Fair grounds, and greatly applauded when he referred to religious intolerance, Mrs. Mabel Willebrandt and Tammany and called Herbert Hoover fickle.

The crowd had one of its most vociferous moments when Mayor Walker directed his attention to Mrs. Willebrandt.

"It is almost revolting, my friends," he said, "notwithstanding the perfect rhetoric of the Republican nominee in his statement in which he decries religious discrimination in this campaign. But he hasn't heard yet that the Republican Party and the Republican Administration is paying the salary of a very distinguished [hoots and catcalls from the audience]—

"—well, very well known, anyway, woman, and that the Republican Party is paying her traveling expenses to go about the country stirring up religious hatred and vilifying one of the finest, cleanest men in the country.

"She says he's 'alum born.' I don't know what she means by that. If she means that he came from the throbbing east side of New York, that's true. If she means that he was born in poverty, that's true. Yes, born in poverty, but from poverty he has risen to be the greatest Governor of the greatest State in the United States.

"If she imputes, however, that Governor Smith is immoral or is associated with immorality, some day she will have to retract that statement before her God, because never was Alfred E. Smith associated with immorality."

"We're with you, Jimmy," shouted an inspired partisan. Mayor Walker stopped for an instant, then said dryly, "That makes it double."

Criticizes Hoover's Party Record.

In opening his address Mayor Walker attacked Mr. Hoover's record, charging that the Republican nominee had about-faced on prohibition and on his party affiliations.

"I read Mr. Hoover's speech of acceptance," he declared, "and I found out that he has discovered that this country cannot survive unless the Republican Party is returned to power. In fact, he went so far as to say that unless a Republican Congress is elected all the prosperity of the country will be smashed to nothing.

"But I find some difficulty in reconciling his views today with those of 1918. Because in 1918 Mr. Hoover appealed to the American people to elect a Democratic Congress to support a Democratic President. I've been wondering ever since what there was about the Democratic party in 1918 that isn't characteristic of the same Democratic Party in 1928. What is there about the Republican Party in the last ten years that offers greater attractions?

"Maybe it is Mr. Hoover's idea that because the dome was left on the Capitol in Washington"—

"Hit 'em again, Jimmy," "Pour it on 'em, Jimmy," the crowd howled.

Cites the Hoover of 1918.

"But perhaps you think it is unfair tactics to pick on a small matter of this kind," the Mayor went on. "But I find that Mr. Hoover is given to uncertainty. Back in 1918 Mr. Hoover professed belief in the League of Nations. In 1928 he was against the League of Nations. In 1918 Mr. Hoover was against prohibition. In 1928 Mr. Hoover is the bonest dry in all the United States.

"Now we are asked to be very careful and cautious in any criticism we may make of the dominant party. It is a very undignified thing, we are told, to delve into Mr. Hoover's past. But it's all right to drag the democratic candidate through a mire of falsehood and lies, vilification and misrepresentation.

"Let us remember the old adage in this connection that 'it is only the big man who changes his mind,' but as for the Chief Executive I do not know whether he ought to change his mind so often that he keeps me and the rest of the country dizzy trying to find out what he believes in.

"It's just as well to consult the record of them. For instance, I have won the reputation for being late. It will be in keeping with your predisposition to honesty to testify that I sat here for one hour before I might be called upon to interrupt this program. So it will be recalled that Mr. Hoover was waiting outside the convention hall in San Francisco in 1920 to be called upon as the Democratic candidate for the same President of the same United States."

Mayor Walker termed as "far-fetched" Republican talk of prosperity, and said that the Democratic candidate for President had run for Governor of New York State as often as the Republican candidate had voted in an American election. After challenging Mr. Hoover's capacity to give a good administration, in view of his years of residence in foreign countries, Mayor Walker defended Tammany Hall.

"One charge that is injected into this campaign is that it is Governor Smith's purpose to bring Tammany Hall to Washington. Oh, my friends, I wonder if they know that Tammany Hall is a building. I wonder if they know that it was founded by veterans of the Revolutionary War and that it has subsequently been one of the most patriotic organizations the country has even known. I didn't come to defend Tammany but I can never refrain from bragging about it every time I get a chance."

Radio Chain to Carry Smith Speech.

Governor Smith's speech at Louisville, Ky., at 8 o'clock tonight will be broadcast by WEAF and a network of stations.

Two other Democratic talks are scheduled for broadcasting tonight. At 7:40 oclick WIP, Philadelphia, will broadcast a ten-minute talk by a Democratic speaker. At 8 o'clock Magistrate Leo Healy will be heard in a Democratic talk over WSGH.

Register Today.

This is the last day left in which to register. If you do not register you cannot vote. Registration places will be open today from 7 A. M. until 10:30 P. M.

BALKAN PEACE ENVOYS SPEED TO CAPITALS

Venizelos Takes Belgrade Draft to Athens—Bulgaria Sends Proposals to Turkey.

Special Cable to THE NEW YORK TIMES.

BELGRADE, Oct. 12.—If the American institution of "weeks" were popular in the Balkans this would probably be called "peace week." As this dispatch is written three men bearing olive branches are speeding on so many different trains toward three different capitals.

After the conclusion of his important visit to Belgrade Premier Venizelos has gone to Athens with the provisional draft of a treaty of peace and arbitration between Yugoslavia and Greece and a number of conventions which regulate questions that have poisoned the relations of the two countries for many years.

Even before M. Venizelos left southward a special Yugoslav courier entrained westward, carrying with him a ratified copy of the Nettuno convention which the Skupschtina accepted despite the Croatian protest and which King Alexander recently signed. The courier is en route for Rome, where instruments will be exchanged between the Yugoslav Minister and Premier Mussolini.

As the courier near Rome a Bulgarian courier approaches Angora with the draft of Bulgaria's proposal for a treaty of friendship and arbitration between Bulgaria and Turkey.

Concerning the results of M. Venizelos's visit to Belgrade, the Yugoslav Foreign Office issued a communiqué today that, with the foundation for mutual good-will set and the basic points on all outstanding questions arranged, a treaty of friendship and arbitration as well as a number of conventions would be concluded in the immediate future. Only a few details remain to be discussed and both parties have agreed to use the utmost expedition.

The majority of Yugoslavs accept the declaration at its face value. A few, however, are inclined to cynicism and adopt the attitude of wait and see.

NEW COLLAPSE IN PRAGUE.

Second Building Crash in Week Spreads Panic in City.

Special Cable to THE NEW YORK TIMES.

PRAGUE, Oct. 12.—Many are the heads which lie uneasily on pillows here tonight. While several hundred rescuers were still laboring to clear débris and remove lifeless and disfigured bodies from the site where a seven-story concrete building collapsed, a four-story brick house in another district crashed to the ground for the same reason, namely, poor material.

Two such calamities in one week has created a panicky feeling among many thousand persons now living in houses of recent construction and hence also under the suspicion of being unsafe.

The second collapse fortunately occurred at midnight when workers were absent and the streets below were empty, but these facts have not decreased the uneasiness and fear of those whose homes are possibly similar death traps. The agitation has reached a high point in a demand for an investigation of the material in all buildings erected during the past year.

Forty bodies have been recovered at the scene of the first collapse, though the work of clearing away is only half completed. That the contractors could have been so criminally negligent has aroused deep bitterness.

An analysis of the material revealed eighteen parts sand to one of cement. When this became known the workers in several other houses walked out and demanded a similar analysis of the material in their dwellings before they would resume work.

The architects and contractors contend that the chief fault lies in the law which provides that houses completed before the end of a year shall be tax free, thus causing undue haste in construction.

POSITIONS OF BYRD SHIPS.

Boiling 360 Miles From Galapagos —New York 1,508 From Marquesas.

The position of two of the ships of Commander Byrd's South Pole expedition was wirelessed yesterday to THE NEW YORK TIMES as follows:

The Eleanor Bolling at noon yesterday was 360 miles northeast of the Galapagos Islands, in latitude 4.09 north, longitude 86.54 west.

The bark City of New York at noon on Wednesday was 1,614 miles east of the Marquesas Islands, in latitude 6.41 south, longitude 111.57 west. Bucking headwinds. Made about 180 miles in the last twenty-four hours; at noon yesterday she was 1,508 miles east of the Marquesas Islands, latitude 7.46 south, longitude 113.38 west.

AUDITION SINGERS TO MEET IN BUFFALO

Western New York Finals in Atwater Kent Contest Set for Tomorrow and Oct. 21.

'ABC OF RELIGIONS' ON RADIO

Speakers of All Faiths to Be Heard Over WABC—Brooklyn Chamber Has Chosen No Station.

The final singing contests for Western New York in the national radio audition sponsored by the Atwater Kent Foundation will be held tomorrow night and on Oct. 21 in Buffalo over Station WGR, according to an announcement by the foundation. The contest tomorrow will be for young women and next Sunday the young men singers will be heard.

Winners in the Western New York contest will compete here next month with the winners of the Eastern New York finals and with similar winners from the New England States, New Jersey, Delaware, Pennsylvania, West Virginia, Maryland and the District of Columbia. This audition will determine the contestants to sing here on Dec. 16 in the national finals.

The Atwater Kent Foundation also announced that the Eastern New York finals tonight over WEAF would begin at 6:30 o'clock instead of at 7, as previously planned. The broadcast will continue until 8 P. M. The singers will compete in the WEAF studio at 711 Fifth Avenue.

Twenty leading clergymen, representing as many religious faiths, are scheduled to participate in a series of Sunday night programs beginning tomorrow over WABC. The series will be known as the "A B C of Religions," and Dr. Henry Darlington, rector of the Church of the Heavenly Rest and the Beloved Disciple, will take part in the initial program, beginning at 5 P. M. Dr. Darlington is to discuss some of the questions frequently asked by the layman.

On Sunday, Oct. 21, the "A B C of the Jewish Faith" will be presented by Rabbi Jacob P. Rudin, who will be followed by Judge Clifford Smith, Christian Scientist; Dr. Augustus Steimle, Lutheran, and Professor Rufus M. Jones of the Philosophy Department of Haverford College, who will speak for the Quakers. Dates are also being arranged for Catholics, Congregationalists, the Russian Orthodox Church, Protestant Episcopal, Dutch Reformed, Methodists, Baptists, Unitarians, Community Church, Confucianists and Latter Day Saints, the announcement said.

Grant E. Scott, Secretary of the Brooklyn Chamber of Commerce, said yesterday, concerning a report that the Radio Committee of the Brooklyn Chamber favored WBBC for a better wave and more power than other Brooklyn stations:

"The Radio Committee of the Brooklyn Chamber of Commerce, following a meeting held on Oct. 9, issued such a statement, but it only represented the recommendations of the Radio Committee, and has not yet been approved by the Board of Directors of the Brooklyn Chamber of Commerce."

RADIO MEN COMPLAIN OF EXPERIMENT PLAN

Special to The New York Times.

WASHINGTON, Oct. 12.—Complaints are being received by the Radio Commission in connection with the organization of a company known as the Motion Picture Radio Communications Corporation in conjunction with amateur radio operators. The complaints connect radio station WHN of New York with the company.

Information reaching the commission is that the corporation is sending out contracts in an effort to procure amateur stations for experimentation in point-to-point short-wave communication, television, land and aircraft communication.

Amateur stations are not supposed to engage in radio communication, other than that which relates to experiments in radio technique solely with a personal aim and without pecuniary interest.

Officials of the commission say it appears to them that if the corporation contracts with the owners with a view to using the amateur stations for experimentation in the interest of the corporation the station owner would be operating contrary to the "Acts of the General Assembly of 1830" as follows:

"Such are the constitutional principles of the Presbyterian Church in these United States. They were our fathers' principles before and during the Revolution, which issued in the consummation of our liberty and independence, and under the influence of which they prayed and fought and bled by the side of the father of our country. They have been the principles of their descendants ever since. They are our principles still, adopted from conviction, to whose support we pledged ourselves under the most solemn sanctions and by the preservation we believe that the common interest of evangelical religion and civil liberty will be most effectually sustained."

Warned Against Bickering.

"In closing this statement the Assembly would affectionately and earnestly exhort the members of their communion that in the fulfillment of their civil and religious duties they watch against all unhallowed feelings, and that they suffer reproach meekly, not rendering railing for railing nor evil for evil, but by patient continuance in well-doing they commend themselves to every man's conscience in the sight of God."

Later on Dr. Mudge quotes from the Confession of Faith, Chapter 31, Section 4, which says: "Synods or councils are to handle or conclude nothing but that which is ecclesiastical and are not to intermeddle with civil affairs which concern the commonwealth, unless by way of humble petition in cases extraordinary or by way of advice for satisfaction of conscience, if they be thereunto required by the civil magistrate."

Dr. Walker, who is pastor of the First Presbyterian Church in Los Angeles, is on his way East. He will preach tomorrow morning in the Westminster Presbyterian Church, Philadelphia. He will speak at a luncheon of Philadelphia ministers Monday at the Bellevue-Stratford Hotel. Tuesday he will make an address at the annual meeting of the Synod of New York in Schenectady.

PRESBYTERIANS TOLD TO OBEY POLITICS BAN

Continued from Page 1, Column 2.

nation where there has been an attempt to interfere with the State.

Dr. Mudge quotes from the Form of Government of the Presbyterian Church, Chapter I, Section 1, which says: "God alone is Lord of the conscience; and hath left it free from the doctrines and commandments of men, which are in anything contrary to His Word, or beside it in matters of faith or worship; therefore, they consider the rights of private judgment in all matters that respect religion as universal and inalienable; they do not even wish to see any religious constitution aided by the civil power, further than may be necessary for protection and security, and at the same time be equal and common to all others."

Power Is Called Only Spiritual.

The Stated Clerk further quotes the Form of Government of the Presbyterian Church, Chapter VIII, Section 2, which says: "These assemblies ought not to possess any civil jurisdiction, nor to inflict any civil penalties. Their power is wholly moral or spiritual, and that only ministerial and declaratative. They possess the right of requiring obedience to the laws of Christ; of excluding the disobedient and disorderly from the privileges of the Church. To give efficiency, however, to this necessity and scriptural authority, they possess the powers, requisite for obtaining evidence and inflicting censure. They can call before them any offender against the order and government of the Church; they can require members of their own society to appear and give testimony in the cause; but the highest punishment to which their authority extents is to exclude the contumacious and impenitent from the congregation of believers."

Dr. Mudge next quotes from the

Columbus's Birthplace Disputed in Vote Test; 'Italy' as the Correct Answer Is Challenged

Whether Columbus was born in Italy or whether he couldn't have been because Italy itself wasn't born until 1870, formed the basis of a heated discussion at Public School 114 in Brooklyn yesterday. The argument moved over to Manhattan last evening in a letter from Deputy Attorney General George D. Friou to School Superintendent William J. O'Shea.

It all started when Louis Zafonte, a barber living in Canarsie, appeared at the school to take the first voter's literacy test. He was accompanied by Friou, an officer of the Second Assembly District Republican Club. Starting down the list of questions, the examiner asked.

"Where was Columbus born?"

Zafonte didn't hesitate. He knew that one.

"Genoa," he wrote.

The board held a brief conference and then decided the answer was wrong and that Zafonte had not passed.

"But don't you know that there was no such country as Italy in Columbus's time?" Friou, who was standing by, asked. "The provinces did not combine until 1870."

The examiner, G. Raymond Hall, a school teacher, was sorry, but the answer demanded by the Board of Education was "Italy." Friou became angry. He saw a Smith campaign button on the coat of C. H. Williams, a truant officer assigned to assist Hall.

"Take that button off," he demanded. "You have no right to wear it here."

Williams promptly refused, but changed his mind when Friou returned with a patrolman. Deputy Attorney General Friou then left, assuring the bewildered barber that he would get his certificate.

In his letter to Dr. O'Shea, Friou asked that Zafonte be considered as having passed, and added:

"Because of the lack of intelligence or knowledge of history on the part of your representative who prepared this (examination) paper Mr. Zafonte will be denied the right to vote unless you immediately review the paper and order a certificate issued."

LIQUOR KILLS THREE; NINE MORE ARE ILL

Men in Bellevue Succumb as Woman and Eight Others Are Taken to Hospitals.

CAMPBELL AWAITS REPORT

Pecora Also Defers Action Until He Reads Grand Jury Findings on Wood Alcohol Status.

With the Federal and county District Attorneys yet to settle the question of jurisdiction in the prosecution of vendors of wood alcohol that killed twenty-four persons over the last week-end, three more deaths from alcoholism and nine additional cases of alcoholism were reported yesterday at Bellevue Hospital.

Acting District Attorney Pecora had not received the transcripts of the Federal Grand Jury's presentments on Thursday, holding that since wood alcohol was not restricted by Federal statute the sale of the poison for beverage purposes was a matter for the county District Attorney. The New York County District Attorney's office was closed yesterday on account of the holiday, so Mr. Pecora may receive the transcripts this morning. He preferred to wait and read the presentments before discussing the possible course he might take.

Major Maurice Campbell, Prohibition Administrator in New York, returning from Washington, said he would not decide to which District Attorney he would submit poison liquor evidence until his prohibition agents searching for the source of the poison liquor had made their reports. He would not discuss his mission to Washington. He said he had received no report during his absence from his office of the progress of the investigation by his men.

Hugh Hawkins, 50 years old, of 215 East Seventy-eighth Street, died in Bellevue Hospital shortly before midnight. He was taken from the corner of Delancey and Christie Streets at noon yesterday suffering from alcoholism. The two men who died earlier in the day were William McCarthy, 50, found at 322 West Fortieth Street, and Frank Costa, 60, of 213 Sullivan Street, both of whom were admitted to the hospital on Thursday.

Schoolboy a Liquor Victim.

A record of "acute alcoholism" was entered opposite the name of a 15-year-old schoolboy on the blotter at the Morrisania Police Station and the admission register of Lincoln Hospital last night after Anthony Lopastro of 439 East 169th Street, the Bronx, was found unconscious at 166th Street and Park Avenue.

The boy, a pupil at Public School 51, was found by Patrolman Duncombe and attended by Dr. Vogel of Lincoln Hospital. At the hospital he was revived and was afterward able to go to his home.

He told detectives of the Morrisania station that he and some older boys had been drinking in a vacant lot at Teller Avenue and 166th Street. He said he did not know where the liquor came from nor could he say what kind it was.

Last night patrolman under Inspector David J. McAuliffe raided a restaurant at 5½ Christie Street and arrested Frank Jones of that address for possession of one-half pint of whisky.

John Ositak, 42, of 868 East Seventeenth Street, was arrested last night in his restaurant at 239 Avenue B, charged with possession of one-half pint of whisky. Detective Mondieks said he found the liquor in the kitchen of the restaurant. Ositak was locked up in the East Twenty-second Street Station.

The Radio Commission today completed certain changes it has made in connection with the new allocation plan, effective Nov. 11. It is reported that the commission has made about one hundred changes.

Connection With WHN Denied.

At Station WHN it was said last evening that it was not connected in any way with the Motion Picture Radio Communications Corporation, and officials there did not know about the organization. George Schubel, who formerly owned the station, could not be reached.

Today on the Radio

Oct. 13, 1928. Eastern Standard Time. Wave length in meters on left of station. All time is P. M. unless otherwise indicated. Stations in each group are arranged in accordance with their location on the dial.

NEW YORK.

526—WNYC—570.

7:00—Time; Clover Orchestra.
7:30—Time; police alarms; talk.
7:35—Ala College; Talk—Winter Russell.
7:55—Theodore Marvel, songs.
8:15—Roure and Doyle, songs.
8:30—Walter Scott, violin.
9:00—Dorothy and Hugo Reims, duets.
9:30—Wilson and Simon, songs.
10:00—Time; police alarms; weather; tide.

492—WEAF—610.

6:45 A. M.—Health exercises.
8:00 A.M.—Morning devotions.
8:15 A. M.—Parnassus Trio.
8:30 A. M.—Cheerio.
10:00 A. M.—The Nationalettes.
11:00 A. M.—Parnassus Trio.
11:15 A. M.—Household Institute.
11:30 A. M.—Studio program.
12:00 M.—Orpheus Trio; Richard Maxwell, tenor.
12:30—Waldorf-Astoria Orchestra.
1:30—Luncheon music.
2:30—Studio program.
2:45—Yale-Georgia football game from New Haven.
5:00—The Marionettes.
5:30—Jolly Bill and Jane.
6:00—Waldorf-Astoria music.
6:20—Football scores.
6:30—Atwater Kent Audition.
8:00—Address by Governor Smith at Louisville, Ky.
9:00—Oratorical contest.
10:00—Lucky Strike Dance Orchestra.
11:00—Howard time; Park Central Hotel Orchestra.

455—WJZ—660.

1:00—Manger Orchestra.
1:30—Yoeng's Orchestra.
2:30—Weather; band.
3:15—Notre Dame-Navy football game.
5:30—The Aristocrats.
6:00—Yoeng's Orchestra.
6:30—The Three Cheers.
7:00—Longine's Time.
7:01—Qualifications of Voters—Nathaniel J. Pyzar.
7:10—St. Regis Orchestra.
7:45—The World's Business—Dr. Julius Klein.
8:00—Phiico Hour, the Pink Lady
9:00—Republican talks, Mrs. F. Louis Slade, Mrs. Thomas Edison, Glenna Collett, Dr. Mary E. Woolley and others.
9:30—Godfrey Ludlow, violin.
10:00—Longine's time; Among Ourselves.
10:15—Play, Richelieu.
11:00—Slumber music.

422—WOR—710.

6:45 A. M.—Morning gym classes.
8:00—Chimes; news; weather.
9:00 A. M.—Jean Dale, talk.
9:40—Morning musicale.
10:00 A. M.—Your Sunday dinner
10:05 A. M.—New York talk.
10:15 A. M.—Morning musicals.
10:30 A. M.—Fairy godmother.
10:45 A. M.—Junior musicale.
11:00 A. M.—Tavannes time.
11:01 A. M.—The story lady.
11:15 A. M.—Stamp collecting.
11:30 A. M.—Morgan Trio.
11:45 A. M.—With the poets.
12:00 M.—Morgan Trio.
12:15—Current art.
12:30—Rainor Orchestra.
2:00—Rutgers-Holy Cross football game.
4:00—Dove Orchestra.
5:00—Shelton Orchestra.
5:15—Studio Tea.
6:15—Shelton dinner concert.
6:45—Sports talk.
7:00—Commodore Orchestra.
7:45—Edmund Arthur, tenor.
8:00—Chimes; theatre music.
8:30—Piano-violin recital.
9:00—Black Cameos.
9:30—Paramount Orchestra.
10:00—Emil Velasco, organ.
10:30—Specht's Orchestra.
11:00—Time; news; weather.
11:05—Johnson's Orchestra.

305—WPAP—760.

11:00 A. M.—Woman's Hour.
12:00 M.—Chamber music.
1:00—Uncle Robert, Pals.
2:25—Air-Line talk.
3:00—Journal period.
9:00—Rio Orchestra.
9:30—Dance Hour.

370—WMCA—810.

8:30 A. M.—Talk—Georgia George.
9:00 A. M.—Milddy's Radio Club.
9:15 A. M.—Historical New York.
9:30 A. M.—Musical tours.
10:00 A. M.—Lake Region Hour.
10:30 A. M.—Make-up.
10:45 A. M.—Vanity Hour.
11:00 A. M.—Jersey City Program.
11:30 A. M.—Grocers' Period.
12:30 M.—Stock quotations.
1:00—S. A. E. Hour.
2:00—Studio Ensemble.
3:00—Wilson divertisement.
3:30—Alexander's Troupers.
4:30—Seibert Entertainers.
5:00—Dramatic Period.
5:30—Sports review.
8:00—Delivery Boys.
8:30—Beacon Entertainers.
9:00—Herbert's time.
9:01—Ridgewood boxing bouts.
11:00—Time; dance music.

370—WLWL—810.

6:00—Catholic Theatre Hour.
6:05—Marie Donovan, soprano.
6:20—Emerald Instrumentalists.
6:45—Talk on theatres.
7:00—Hutcheson Quartet.
7:15—Southern Melodies.
7:30—Sports review.
7:45—Musical hits.

360—WGBS—830.

9:00 A. M.—String quartet.
9:05 A. M.—French—Thatcher Clark.
9:30 A. M.—Shopping feature.
9:45 A. M.—John Kokes, violin.
11:00 A. M.—Ida Bendorf, piano.
11:20 A. M.—Dorothea Frissenfeld, soprano.
11:30 A. M.—Lost and found.
11:35 A. M.—Children's hour.
12:00 M.—Women's Wear League.
1:30—Scripture reading.
1:35—Engel and Platzman, duets.
1:50—Stories—Bertha Tralle.
2:00—Studio ensemble.
2:15—Frederick Camelia, 'cello.
2:30—Rozana Erb, contralto.
2:45—Popular duets.
4:30—Arcadia Orchestra.
5:30—Murray Katz, violin; Sylvia Shapiro, piano.
5:40—Ten Commandments—Hon. C. A. Newcomb.
5:55—News flashes.
6:00—T. Wilson, tenor; N. Simon at piano.
6:15—Aviation—S. L. Beckett.

526—WHNY—570.

11:00 A. M.—Television broadcast.
11:05 A. M.—Keeping Fit.
11:30 A. M.—The Melody Man.
11:50 A. M.—Farm Science.
12:00 M.—Television broadcast.
12:05—Melody Duo.
3:00—Television broadcast.
3:05—Theresa Marcantonio, contralto.
3:20—W. Newsoma, tenor.
3:35—J. P. Murphy, readings.
3:45—R. Burrows, baritone.
3:00—Television broadcast.
3:05—Gordon Custad, tenor.
3:20—Walter Horton, violin.
3:40—Television broadcast.
3:00—Fox-Television broadcast.
7:05—Roosevelt news.
7:07—Concert ensemble.
7:30—Newman Brothers, piano.
7:45—Buck O'Neill says.
8:00—Television broadcast.
8:05—Tom Wilson, tenor.
8:30—Roosevelt Hotel says.
9:00—Television broadcast.
9:05—Professor Miller says.
9:07—Joseph Courtney, baritone.
9:20—Richard Orchestra.
9:55—Television broadcast.

326—WPCH—920.

9:30 A. M.—Studio ensemble.
10:30 A. M.—Fifth Avenue Facts—Mrs. H. C. S. Hankin.
11:00 A. M.—Industrial time.
1:00—Studio ensemble.
4:00—Radio ensemble.
5:00—Mathew and Mark, songs.
5:30—Bob Shafer, songs.
6:00—George Lloyd, taxation.
6:15—F. M. Ehrenberg, saw.
6:30—The Dalivery Boys.
10:00—United String Ensemble.
11:00—Greenwich Village Orchestra.

309—WABC—970.

10:30 A. M.—Market prices.
12:00 M.—King's Orchestra.
12:30—Market prices.
1:00—Piguet time; weather.
1:03—Barclay Orchestra.
4:45—Victor Turner, xylophone.
5:00—Charlotte Robillard, banjo.
5:15—Eunice Grounds, contralto.
5:30—John Kennedy, tenor.
5:45—Wada Kids.
6:00—Republican Yugoslovakian program.
6:30—Windsor Orchestra.
7:00—Piguet time; weather.
7:03—Financial corporation.
7:06—Barclay Orchestra.
8:00—King's Orchestra.
8:30—Handel's Orchestra.
9:30—Oshkosh Junction.
10:00—Kess Orchestra.
10:45—Ukranian program.
11:00—Piguet time; weather.
11:03—Castillian Orchestra.
11:30—Piguet time.

294—WOV—1,020.

10:00 A. M.—Studio program.
11:00 A. M.—WOV Trio.
2:00—Light opera excerpts.
2:30—Serge Romanoff, 'cello.
2:45—Eugene Parmatir.
3:00—WOV Trio.
3:30—Harold Manning, baritone.
3:45—Michel Hoffman, violin.
4:00—Ewsyn Adler, talk.
6:15—WOV Trio.
6:45—Bessie Lazarowitz, violin.
7:00—Sports talk.
7:15—Irish Lad.
7:30—Edwin Howard, violin.
7:45—Anthony Augenie, songs.
8:00—Leigh, Waimman—songs.
8:30—Anthony Raziey, tenor.
8:45—Nicholas Sasiavsky, music.

256—WLTH—1,170.

11:00 A. M.—Happy Timers Club.
12:00 M.—China Orchestra.

246—WEVD—1,220.

1:00—Current publications.
1:30—Specht period.
2:00—Popular hour.
3:00—Conflicts—A. B. Wheeler.
3:20—Ruth Harper, piano.
3:40—Power—Louis Weil.
4:00—Maude A. Tollefson, contralto.
4:20—Mary Linden, violin.
4:40—Oral History—Joseph Gould.
5:00—Lydia Mason, piano.
5:20—Jacob Oppenheimer, stories.
5:40—Children's stories.
11:00—Radio Ramblers.

238—WMSG—1,270.

3:00—Krakauer recital.
3:15—Gladys Eddy, contralto.
3:30—George Moore, tenor.
3:45—Home economics.
4:00—Frances Lieken, soprano.
4:15—F. M. Basuino, police talk.
4:30—Patrick Coyne, tenor.
4:45—George Brown, piano.
5:00—Dance program.
5:30—Commercial notes.
5:40—Dance program.
6:55—Weather forecast.
6:00 Correct time.

236—WBNY—1,270.

6:00—The Syncopaters.
7:00—Jewish program.
8:00—Dorothy Roth, piano.
8:30—Bronx Commercial School.
8:45—Santini program.
9:00—Longine's time.
11:30—The Nighthawks.
12:00—DX party.
2:00—Observatory time.

227—WSGH—1,320.

12:45—Time; weather; Turner Orchestra.
1:30—Charlotte Palmer, contralto
1:45—John Murphy, monologue.
2:00—Turner Orchestra.
2:30—John Wilson, ukulele.
2:45—Betty Reilly, songs.
3:00—Time.
9:00—Guest program.
9:30—Democratic talk — Magistrate Leo Healy.
10:00—Pauline Cowley, soprano.
10:15—John Craft, tenor.
10:30—Charles Gillespie, baritone.
10:45—Mike Howard, ukulele.
11:00—Alfred Slevin, baritone.
11:15—The Nut Club.

237—WBBC—1,330.

9:00 A. M.—Dance music.
9:30 A. M.—Merchants' review.
10:45 A. M.—Magarli's chimes.
8:30—Vaughan Poppe, readings.
8:45—Fay Prince, piano.
4:00—Fire prevention talk.
4:15—Gene Whitney, songs.
4:30—Bessie Stein, piano.
4:45—Dottie Polinger, soprano.
5:00—Joe M. Perry, songs.
5:15—Mary Burns, soprano.
5:30—Philip Rapp, violin.
5:45—Frank Carswell, tenor.
6:00—Classic Trio.
7:00—Sports resume.
7:15—Pauline S. Cooly, soprano.
7:30—Happy Ramblers.
8:00—Mountaineer music.
8:15—J. B. Cattano, tenor.
8:30—Harry Trio.
9:00—M. Magarli's chimes.

219—WKBQ—1,370.

8:00—Operatic arias.
4:00—Tea music.
5:00—Health talk.
5:15—Anne Thompson, piano.
5:40—Wendelken Entertainers.
6:00—Dinner music.
6:30—Casanova Ramblers.
7:00—Sport talk.

213—WCDA—1,410.

8:00—Sicily Serenaders.
8:30—Educational topics.
8:45—Bertha Singer, piano.
9:00—White Star tour.
9:30—Matilde Mc. Ghan, soprano.
9:45—Thrift Facts—F. W. Thomas.
10:00—Ted Marinos Trio.
10:30—Classical Quartet.
11:00—Studio music.

200—WWRL—1,500.

11:00 A. M.—Merchants' hour.
1:00—Republican talk—Dr. Elwood Erickson; Rita Deerr.
2:00—Anderson's Orchestra.
12:00—Studio program.

OUTSTANDING EVENTS ON THE AIR TODAY

2:00 P. M.—Football: Harvard vs. North Carolina—WBZ-WBZA; Rutgers vs. Holy Cross—WOR; at 2:45, Yale vs. Georgia—WEAF; at 3:15, Notre Dame vs. Navy—WJZ.

6:30 P. M.—Atwater Kent audition—WEAF.

7:00 P. M.—Commodore Orchestra—WOR.

7:45 P. M.—"The World's Business," Dr. Julius Klein—WJZ.

8:00 P. M.—Phiico operetta, "The Pink Lady"—WJZ and twenty-four stations.

8:00 P. M.—Address by Governor Alfred E. Smith at Louisville—WEAF's network.

9:00 P. M.—Republican talks, Mrs. F. Louis Slade, Mrs. Thomas A. Edison, Glenna Collett and others—WJZ and twenty-two stations.

9:00 P. M.—International oratorical contest—WEAF.

10:00 P. M.—Organ recital—WOR.

10:00 P. M.—Lucky Strike Dance Orchestra—WEAF and thirty-six stations.

11:00 P. M.—Broadcast to Byrd expedition—KDKA.

TIME-TABLE OF DISTANT STATIONS

Oct. 13, 1928—Eastern Standard Time.

EASTERN STATIONS.

Call	Wave.	K.C.	Location and Time.
WBAL	286	1,050	Baltimore—5-11 P. M.
WEEI	308	590	Boston—6-11 P. M.
WGR	319	900	Buffalo—6:30-11 P. M.
WMAK	545	550	Buffalo—8:15-12 P. M.
WLW	423	700	Cincinnati—6:15 P. M.-1 A. M.
WSAI	361	830	Cincinnati—6-12 P. M.
WTAM	390	770	Cleveland—6-12 P. M.
WWJ	353	850	Detroit—9-10 P. M.
WTIC	535	560	Hartford—6-11:30 P. M.
WIP	509	590	Philadelphia—10-11 A. M.; 1-2; 6-8; 8-10:30 P. M.
WFI	405	740	Philadelphia—7-12 P. M.
WOAU	261	1,150	Philadelphia—6:30-11:15 P. M.
WCAE	461	650	Pittsburgh—6-12 P. M.
WCSH	256	1,170	Portland—8-10 P. M.
WJAR	484	620	Providence—8-10 P. M.
WRC	469	640	Washington—6-12 P. M.
WTAG	517	580	Worcester—8-10:20 P. M.

CHICAGO.

WGN			
WLIB	416	720	Chicago—10 A. M.-1 A. M.
WBBM	390	770	Chicago—8 P. M.-2 A. M.
KYW	526	570	Chicago—7 P. M.-1 A. M.
WMAQ	448	670	Chicago—6 P. M.-3 A. M.
WCFL	484	620	Chicago—7 P. M.-1:30 A. M.
WLS	345	870	Chicago—7 P. M.-2 A. M.

SOUTH.

WSB	476	630	Atlanta—7 P. M.-1 A. M.
WSUN	517	580	Clearwater—8 P. M.-1 A. M.
KTHS	500	600	Hot Springs—9-12 P. M.
WSM	337	890	Nashville—9:45-11 P. M.

WEST.

WOC	370	800	Davenport—7-11 P. M.
WHO	526	570	Des Moines—9 P. M.-2 A. M.
WDAF	370	810	Kansas City—6:30 P. M.-2 A. M.
KHJ	400	750	Los Angeles—8 P. M.-3 A. M.
KFI	468	640	Los Angeles—8 P. M.-2 A. M.
WCCO	416	720	Minneapolis—7:30-12 P. M.
KGO	384	780	Oakland—1 P. M.-3 A. M.
KPO	441	680	San Francisco—6:30 P. M.-3 A. M.

CANADA.

CKCL	517	580	Toronto—7-9 P. M.
CFCA	357	840	Toronto—9-11 P. M.
CHIC	357	840	Toronto—11-12 P. M.

NEW JERSEY.

273—WFG, Atlantic City—1,100.

6:45—Organ recital.
6:55—News flashes.
7:05—Morton dinner concert.
7:50—Castillians Orchestra.
8:30—Correct time.
8:31—Chelsea Orchestra.
9:00—Boardwalk Quartet.
9:30—Ambassador Orchestra.
10:00—Castillians Orchestra.
10:30—Time; Traymore Orchestra
11:00—Supper orchestra.
11:30—Follies Bergere Orchestra.

265—WAAM, Newark—1,120.

7:00 A. M.—Sunrise hour.
8:00 A. M.—News; weather.
8:15 A. M.—Shopper's guide.
8:30 A. M.—Uncle Zeke.
11:00 A. M.—Happy hour.
12:30—News; Godley concert.
6:00—Pavilion Orchestra.
7:00—Bill Fellmeth, sports.
7:15—Woolley Orchestra.
7:50—One-day tour.
8:00—Debating League.
9:00—Richard Buckmaster.
9:15—Four Towers Orchestra.

268—WGCP, Newark—1,120.

10:00—Felker pupils.
11:00—Edward Woitowitcz, violin.
11:30—Irv Porter, songs.
12:00—Correct time.

246—WAAT, Jersey City—1,220.

10:30 A. M.—Housewives' program
11:30 A. M.—Variety program.
12:00 M.—Little people's hour.
1:00—Schroeder's time.
6:00—Dinner music.
6:40—

MISS AILEEN CLINCH TO WED JOHN BEAVER

Youth of Secretary of Republican Women's Club of Westchester Is Announced.

ANNETTE LEVY ENGAGED

Daughter of Supreme Court Justice to Marry Abraham Held—Other Betrothals.

Mr. and Mrs. Edward S. Clinch of 46 Barker Avenue, White Plains, N. Y., gave a luncheon followed by bridge yesterday afternoon when they announced the engagement of their daughter, Miss Aileen P. Clinch, to John Beaver, son of Mr. and Mrs. Warner W. Beaver of Mount Vernon.

Miss Clinch was graduated from Mount Holyoke College in 1927. She is Secretary of the Republican Women's Club of Westchester County. Mr. Beaver attended Lehigh University and is now manager of the Westchester branch of the American Radiator Company. No date has been set for the wedding.

Levy—Held.

Supreme Court Justice and Mrs. Aaron J. Levy of 201 West Eighty-ninth Street have announced the engagement of their daughter, Miss Annette Levy, to Abraham Held, son of Dr. and Mrs. Isidore W. Held of 1,158 Fifth Avenue. Miss Levy was graduated from the Semple School in 1926 and attended Columbia University. Mr. Held also attended Columbia and is now in business in this city.

The wedding will take place in January.

Billings—Coe.

Mr. and Mrs. Edward Blair Billings of 161 Taber Avenue, Providence, R. I., have announced to their friends in New York the engagement of their daughter, Miss Edith Elizabeth Billings, to Roger Jewett Coe, son of Mr. and Mrs. Franklin Coe of Yonkers, N. Y. The announcement was made yesterday in Providence at a luncheon given for Miss Billings. No date has been set for the wedding.

Townsend—Paxton.

Arthur O. Townsend of 45 Lloyd Road, Montclair, N. J., has announced the engagement of his daughter, Miss Minnette Wheatley Townsend, to Richard M. Paxton Jr., son of Mr. and Mrs. Richard M. Paxton of Washington, Pa. Miss Townsend was graduated from Emerson College, Boston, and from Columbia University.

Mr. Paxton was graduated from Cornell University with the class of '26. He is now with the New York office of the Jessop Steel Company.

No date has been set for the wedding.

Steele—Shaner.

Special to The New York Times.

PHILADELPHIA, Oct. 12.—The engagement of Miss Marion Lee Steele, daughter of Mr. and Mrs. Samuel J. Steele of Indian Lane, Germantown, to William MacBride Shaner, son of Mr. and Mrs. William George Shaner of Overbrook, was announced today by the bride-elect's parents. Miss Steele was graduated from Springfield School in 1925 and made her debut the following season. Mr. Shaner attended Wisconsin and Lehigh universities.

DOROTHY LEDYARD TO BE BRIDE TODAY

Her Marriage to Hugh M. Fenwick in St. John's Church, Cold Spring Harbor, L. I.

Mr. and Mrs. Lewis Cass Ledyard Jr. gave a dinner last night at the Piping Rock Club for their elder daughter, Miss Dorothy Ledyard, and Hugh McLeod Fenwick of San Francisco, who are to be married this afternoon in St. John's Church, Cold Spring Harbor, L. I. The other guests included members of the wedding party. The ceremony today will be witnessed by relatives and a few close friends. A large reception will follow at Westwood, Syosset, the summer home of the bride's parents.

Stokes—Merrill.

In St. Matthew's Church, Bedford, N. Y., this afternoon, Miss Helen Phelps Stokes, daughter of Mr. and Mrs. I. N. Phelps Stokes, will be married to Edwin Kittle Merrill, son of Mr. and Mrs. Edwin C. Merrill. Following the ceremony there will be a reception at Rinkum Wood, Greenwich, Conn., the home of the bride's parents.

Belcher—Richardson.

The marriage of Miss Barbara Belcher, daughter of Mr. and Mrs. Walter Hermon Belcher of West Medford, Mass., to David Bait Richardson Jr., son of Mr. and Mrs. D. Bait Richardson of this city, takes place this afternoon in Grace Church, Medford. A reception will follow at the Winchester Country Club.

Brown—Parrish.

Miss Shelby Cullom Brown, daughter of Mr. and Mrs. Phelps Brown of Springfield, Mass., formerly of Washington, D. C., will be married to James Scott Parrish Jr. of this city, this afternoon in the South Congregational Church, Springfield. A reception will follow at the home of the bride's parents, 263 Maple Street.

Baker—Langdown.

The marriage of Miss Jeanette Baker, daughter of Mr. and Mrs. W. M. Baker of Lawrenceville, N. J., to Frederick R. Langdown, son of Mr. and Mrs. Richard Langdown of Princeton, will take place this afternoon at the home of the bride's parents.

Bishop Mitty Dedicates Chapel.

Special to The New York Times.

PEEKSKILL, Oct. 12.—The dedication and blessing of the new Chapel of the Holy Cross, just completed at Mount Florence, took place here today with Bishop Mitty of Salt Lake City, Utah, in charge of the services of Cardinal Hayes, who was unable to be present. A class of fifty-four children was confirmed by Bishop Mitty.

GEORGE M. MOFFETTS HOSTS

Celebrate Their Son's Birthday at a Dinner-Dance at Sherry's.

Mr. and Mrs. George Monroe Moffet gave a small dinner-dance last night at Sherry's to celebrate the birthday of their son, James Andrew Moffett 2d. In the party were Mr. and Mrs. Paul Banerott, Mr. and Mrs. Howard Grove, Mr. and Mrs. Harold Barker, Mrs. Charles Willmot and James A. Moffett.

Also the Misses Mary Atwell, Jane Zevely, Lydia Ahles, Barbara Barnes, Adele Walker, Louise Coburn, Natalie Prevert, Elizabeth Gleason, Elizabeth Miller, Muriel Lowe, Margaret Goule, Judith Hamlin, Elizabeth Kendall, Betty Jenney, and Marjorie Kank; Frederick Alexander, Robert Walker, William Lowe, Alvin Adams, Richardson Turner, Van Vechten Berger, Hays Browning, Debord Swann, William Mairs Duryea, Robinson Simonds, Waring Gillespie, Henry Schniewind, James Hanck, Harold and Maurice Salembier, Willis Harding, Leland Rors, Fred Erich Reynolds, Craigh Lambard, Marshall McLeod, Merrill and Robert MacNeille, William Priestley and Percy Melville.

CHILDREN'S GARDEN PARTY.

Mr. and Mrs. Joseph C. Baldwin to Entertain for Hope Farm.

Mr. and Mrs. Joseph C. Baldwin will give a garden party this afternoon at Shallow Brook Farm, their country place in Mt. Kisco, N. Y., for a group of children from Hope Farm, a cottage community for children in Verbank, Dutchess County, N. Y. In the afternoon there will be a concert by the children's band, which has aroused considerable interest in Westchester.

Among those interested in the community are Mr. and Mrs. Edwin O. Holden, Mr. and Mrs. Alexander T. Baldwin Jr. and Mrs. Benjamin Whitar Morris, the Rev. and Mrs. Harold C. Prichard, Mr. and Mrs. Argyle Parsons, Mrs. John Henry Hammond, Mrs. Robert L. Fowler Jr., Mrs. William Sloane, Mrs. Russell Hibbs, Mrs. Nathaniel R. Larson, Mrs. David M. Goodrich, Mrs. Arthur W. Scribner, Mrs. Edmund V. Gabriel, Mrs. George A. Crocker, Miss Sylvia Brewster, William Fahnestock and Charles Dickey.

PARTIES FOR MISS KNOTT.

Many Entertainments Before Her Marriage to J. C. Maxwell Oct. 24.

Many entertainments will be given for Miss Margaret L. Knott, daughter of Mr. and Mrs. William John Knott, before her marriage to John Cleveland Maxwell on the afternoon of Oct. 24 in the Park Avenue Baptist Church.

A luncheon will be given for her on Oct. 17 at the Plaza by Miss Dorothy Warren and Miss Mildred Proehst, and two days later Miss Marjorie Sperry will give a dinner at her home for the entire bridal party. Miss Knott will give a dinner for her bridesmaids at the New Weston on Oct. 20 and the same night Mr. Maxwell will give his farewell bachelor dinner at the Princeton Club.

The following afternoon Miss Susan Stanfield will give a tea at her home, 127 West Fifty-ninth Street, and on Oct. 22 Mr. and Mrs. Harold K. Taylor will give a dinner at Sherry's, which will be followed by a supper dance at the Park Lane given by Mr. and Mrs. Donald Stralem.

MISS PEARSON WED TO GREER ZACHRY

Daughter of Mrs. William C. Pearson Married to Member of the Princeton Club.

ALICE E. WATERS A BRIDE

Wed to Hammett W. Martin by Rev. Dr. Bartholomew in Mount Vernon —Other Marriages.

Miss Madeleine Pearson, daughter of Mrs. William Comstock Pearson of 27 East Sixty-fourth Street, was married to Greer Zachry, son of Mr. and Mrs. J. Greer Zachry of 58 East Eighty-ninth Street, on Thursday at 178 East Eighieth Street, the residence of the Rev. Arthur Gray of the Episcopal Church Mission Society.

Mrs. Zachry attended the Brearly School. Her father, the late William Comstock Pearson, was President of D. G. Cautier & Co. and had been Vice President of the Pennsylvania Steel Company.

Mr. Zachry, who attended Princeton University, is a grandson of the late Hugh S. Thompson, former Governor of South Carolina and Assistant Secretary of the Treasury during the Cleveland Administration. He is a member of the Princeton Club and of Squadron A.

Martin—Waters.

The wedding of Miss Alice Esther Waters, niece of Mrs. Henry Coates Tuke of Mount Vernon, to Hammett William Martin took place at 6 o'clock last evening at the First Methodist Episcopal Church, Mount Vernon. The Rev. Dr. Ortho Barthol-omew, the pastor, officiated. There was no reception owing to the recent death of the bride's uncle, Henry Coates Tuke.

The bride was given in marriage by her brother, John Talbot Clendening Waters. The attendants were Miss Nan Cummings and Miss Cornelia Wilcox, Francis Marland Waters Jr. and William Waters, nephews of the bride, were the page and ring-bearer.

Lindsay—Conway.

Miss Mildred Edith Conway, daughter of Mr. and Mrs. George Conway of Montclair, N. J., and Atwood Pierce Lindsay of Elizabeth were married yesterday at Grace Presbyterian Church, Montclair, the Rev. Dr. William C. Purdy officiating.

Miss Margaret Conway was her sister's maid of honor and the bridesmaids were the Misses Catherine Palmer of Camden and Mabel Lewis of Jersey City.

Blowers—Linton.

The wedding of Miss Eloise Linton, daughter of Mr. and Mrs. A. W. Linton of Montclair, and Gerald T. Blowers of Scoonton, took place yesterday at the Watchung Congregational Church, Montclair. The ceremony, which was performed by the Rev. Dr. Thomas Travis, was followed by a reception at the Watchung Community House.

Miss Grace Linton attended her sister as maid of honor, and another sister, Mrs. Arthur J. Walscheid jr., was matron of honor. The Misses Louise Whitbeck of Brooklyn and Virginia Linton were bridesmaids and Sally Belle Germond of Montclair was flower girl.

Galvin—Fitzpatrick.

Special to The New York Times.

GREENWICH, Conn., Oct. 12.—Miss Blythe R. Fitzpatrick of New York City was married to Walter A. Galvin of New York, a manufacturer, by Justice of the Peace William S. M. Place in the Town Building here at 5 o'clock today. The bride is the daughter of Mr. and Mrs. Harold Fitzpatrick and Mr. Galvin is the son of Mr. and Mrs. John T. Galvin.

Crowell—Godwin.

Special to The New York Times.

ORANGE, N. J., Oct. 12.—The marriage of Miss Elsie Maria Godwin, daughter of Mrs. E. M. Godwin of East Orange, to H. Dayton Crowell Jr., son of Mr. and Mrs. H. D. Crowell of East Orange, took place yesterday afternoon at Grace Episcopal Church. The Rev. Dr. Charles Prentiss Wallace, rector of the church, performed the ceremony, which was followed by a reception at the Godwin home.

Moodey—Cochran.

The marriage of Miss Matil Cochran, daughter of Mr. and Mrs. James Young Cochran of East Orange, to the Rev. J. Reginald Moodey, rector of St. Andrew's Episcopal Church, Pittsburgh, took place last night in Christ Episcopal Church, East Orange. Bishop Alexander Mann of the Diocese of Pittsburgh, formerly rector of Grace Episcopal Church, Orange, officiated, assisted by the Rev. Charles E. Hutchison, rector of Christ Church, East Orange, and the Rev. George W. Dawson of Holy Trinity Church, West Orange.

NANCY KAUFFMANN TO WED A. DASBURG

Mrs. Franklin K. Lane Confirms Daughter's Engagement to Artist.

Mrs. Franklin K. Lane of 114 East Ninetieth Street, widow of the Secretary of the Interior in the Wilson Administration, has confirmed a report of the engagement of her daughter, Mrs. Nancy Lane Kauffman, to Andrew Dasburg, son of Mrs. Michael Dasburg and the late Mr. Dasburg.

The former Miss Nancy Lane was married in 1920 to Philip Kauffmann of Washington, a grandson of the late Samuel Kauffmann, one of the founders of The Washington Star. The marriage was ended by divorce several years later, and Mrs. Kauffmann entered a professional career on the stage. She has one child, Franklin Lane Kauffmann.

Mr. Dasburg, who is now in Denver, was born in Paris. He is an artist of note, having won the second prize at the Pan-American Exhibition in Los Angeles in 1925 and the Carnegie Prize last year.

Four Indiana Students Expelled.

BLOOMINGTON, Ind., Oct. 12 (AP).—Four Indiana University students were expelled today by C. E. Edmondson, dean of men, who said they were members of a crowd which attempted to parade into a moving picture theatre here last night, after a celebration over the departure of the Indiana football team for the Michigan game at Ann Arbor tomorrow. The students gave their names as Albert Summit, Russell Peal, James Smith and David Johnson. They were arrested by policemen called to stop the disorder at the theatre. Several fights resulted, one policeman being knocked down.

13 SHIPS SAIL TODAY FOR FOREIGN PORTS

Eight Are Bound for Europe, Four for Southern Ports and One for Bermuda.

THE AUGUSTUS GOMING IN

Those Leaving Include the Conte Grande, Rotterdam, Albert Ballin, Scythia, Baltic and Oscar II.

Thirteen steamships will sail today for foreign ports, eight for Europe, four for South America and the West Indies and one for Bermuda. One liner is expected.

The Lloyd Sabaudo liner Conte Grande, sailing for Gibraltar, Naples and Genoa, will have among her passengers:

Mr. and Mrs. W. Y. Johnson. Mrs. Uriam Bidlow.
Mr. and Mrs. J. Fuller Jr. and Mrs. Fuller. Mr. and Mrs. William Mr. and Mrs. Leo H. Count and Countess Cicnico. Miss M. Bryce.

Among the passengers sailing on the Holland-America liner Rotterdam for Plymouth, Boulogne and Rotterdam will be:

Mr. and Mrs. C. O. Spalmer. Mr. and Mrs. James Thompson.
Mr. and Mrs. H. V. P. Bokkade. Spiekerman: J. Pieke.
Dr. and Mrs. N. A. Halbertsma. Weide Adams. R. G. Francklyn.

Some of the passengers leaving for Hamburg via Cherbourg and Southampton on the Hamburg-American liner Albert Ballin will be:

Frank Niederecher. Miss G. Mulling.
Bishop J. Hughes. Mrs. E. V. Newton.
Dr. A. Rauschbusch. Mrs. F. W. Pierce.
Dr. C. Schaefer. Mrs. Paul Pawinski.
Dr. S. Sipser. Jaime Ramon.
Dr. Fritz Strasser. Mrs. C. Salmon.
Mrs. A. Strasser. Mr. G. Schmister.
Dr. A. Walther. Mr. and Mrs. F. A. von Schenk.
Mrs. H. Bleicher. Ernst Schroeder.
J. R. Boker.

On the Cunarder Scythia, sailing for Queenstown and Liverpool, will be:

Miss Diana Tyler. Arthur Goodman.
Miss M. H. McCook. Mrs. Edmonston.
E. B. Jackson. Mr. and Mrs. Robert
C. F. Jackson. L. Finlay.
Miss E. Johnson. Mrs. C. M. Brooks.

On the Anchor liner Caledonia, sailing for Queenstown and Liverpool, will be:

Miss E. D. Phillips. Dr. W. G. Fulton.
Mr. and Mrs. Wil- Walter F. Naismyth.
liam Warren.
Dr. and Mrs. George Baker. Robert Yeates. Gilbert Colman Jr.
Harriet D. Offrill. Rev. C. R. Wagner.
F. Dickinson. H. Campbell.

Departing on the White Star liner Baltic for Queenstown and Liverpool will be:

R. M. Wilson. Richard J. Duffy.
Mr. and Mrs. Robert Waddington. Cecil H. Cocks. Harry A. Glasgow.
Dr. and Mrs. William D. Jack. E. Lloyd Grant. Miss A. Mackay.

Passengers departing for Oslo and Copenhagen on the Scandinavian American liner Oscar II will include:

Mrs. E. E. Andersen. Otto Mikkelsen.
Mrs. D. W. Stern. Mrs. E. J. Mathiesen.
Miss E. Spinnale. Mr. and Mrs. Paul Haagen.
C. B. Hansen.
Mrs. N. Jansen. Hugo Nordlander.

The Stockholm of the Swedish-American Line will sail for Gothenburg direct. Among New Yorkers aboard will be:

Oscar Erickson. Charles Nelson.
Mr. and Mrs. Carl A. Faverlund. Ernest Nilson. Edwin Grahn.
Miss R. Forsberg. George Hansen.

Passengers sailing for Buenos Aires via Rio de Janeiro on the Lamport & Holt liner Vauban will include:

Mr. and Mrs. John May. George Schoenbinger. James E. Martin.
Lieut. A. Cranmire. Victor D. Nielsen.
Mr. and Mrs. James G. Tonkin. Mrs. G. Robertson. Mrs. C. Espinosa.
Mr. and Mrs. Oliver W. Thomas. Mrs. E. Cipriana. Lars H. Graven.

The motorship Bermuda of the Furness-Bermuda Line, sailing for Bermuda, will have among her passengers:

Mr. and Mrs. F. W. Geen. Mr. and Mrs. C. F. Trowbridge.
Mr. and Mrs. G. de St Aubin. Dr. and Mrs. J. I. Wilson.
Mr. and Mrs. J. K. Oliphant. Mr. and Mrs. F. W. Acton.
Mr. and Mrs. J. W. Masterson. Mr. and Mrs. Alfred Tocci.
Mr. and Mrs. J. J. Conaty. Mr. and Mrs. W. H. Calhoun.

Among those sailing on the United Fruit Company steamship Ulua for Havana, Cristobal and Port Limon will be:

Miss Mary E. Bean. Mrs. S. Dickson.
Miss E. Bolton. Miss Ida Spann.
Miss G. Barden. Miss Emma Haag.
Mrs. H. Brainerd. Miss Ida Haag.
Mr. and Mrs. Henry Brodey. Miss O. Wirkpatrick. Miss D. Kirkpatrick.
Mr. and Mrs. George Bulwinkle. A. Conner.
Mrs. C. Carroll. Mr. and Mrs. P. C. Ludtke.

Among those sailing on the United Fruit Company steamship Carrillo for Santiago, Kingston, Puerto Castilla, Tela and Puerto Barrios will be:

Miss E. Albert. Mrs. Gus Frank.
Mr. and Mrs. C. H. Ashton. Mr. and Mrs. Edward Baker.
Mrs. E. M. Auza. Miss Hertal.
Miss C. Birmingham. Miss G. Hynes.
Mr. and Mrs. Warren Bishop. Miss Ida Mathies.
Mr. and Mrs. Albert Chippindall. Mrs. Ida Mrs. Jose Martinez.
Mr. and Mrs. Alfredo Cima. Mr. and Mrs. George Matana.
Miss E. McClung.

Among those sailing on the Ward liner Siboney for Cuba will be:

Mr. and Mrs. Jose Suarez. Miss Mary Groh.
Mr. and Mrs. L. H. Roper. Miss Irma Grace.
B. L. Atwater. Miss A. M. White.
Miss M. Hartman.
Miss C. Fox.

Among the passengers due from Genoa and Naples on the new motorship Augustus of the Italia-America Line are:

G. Martinelli. Mr. and Mrs. Thomas
Vincenzo Pallerma. Mondes.
Baron Hirschfeld. Mr. and Mrs. Dante
Commander Felice Bava. Antolini.
Mr. and Mrs. U. T. Varney. Commander and Mrs. P. Castello.
Miss Alice Wild.

FELICITATION BY COOLIDGE.

President Wires Congratulations to New King of Ethiopia.

Special to The New York Times.

WASHINGTON, Oct. 12.—President Coolidge in a message given out by the State Department today congratulated Negus Tafari Makkonnen upon his coronation as King of Ethiopia. The message read:

"I have learned with pleasure of the coronation of your Majesty. In my own name and the name of the American people I desire to felicitate your Majesty most warmly and to wish you and the people of Ethiopia happiness and prosperity."

The monarch replied:

"I thank you for the telegram sent to me on the occasion of my coronation, expressing good wishes in your name and in the name of the American people. Please accept my own good and great wishes for the happiness and prosperity of your Excellency and of the American people."

You Must Register Today to Vote.

If you want to cast a vote for your choice for President on election day you must register today. Registration places will be open from 7 A. M. to 10:00 P. M. today, the final day.

JESSICA REED WEDS WORLD WAR AVIATOR

'Follies' Girl Takes Leonard Rene, Chicago Publisher's Son, as Her Fourth Husband.

Special to The New York Times.

CHICAGO, Oct. 12.—Jessica Reed of the "Follies" has taken a fourth husband. He is Leonard Rene, son of H. O. Rene, wealthy publisher.

The records of the Chicago Marriage License Bureau revealed today that Miss Reed, who is reputed to be the highest paid chorus girl on the stage, became the wife of the World War ace in the county building here last Monday. Mr. Rene gave his age as 25 and Miss Reed as 21.

The bridegroom will be remembered as a member of the Lafayette Escadrille, who during the war won the Croix de Guerte for bringing down eleven German planes; who was reported killed in action, only to reappear later, hale and hearty; who started an elopement in 1921 with Miss Muriel Reed Renee, only to run full tilt into a crowd of their friends who were therefrom invited back into the parlor to witness the marriage; who was divorced in 1925 by Mrs. Muriel Reed Rene, custody of a small daughter being granted the suing wife.

Jessica Reed left her first husband and a daughter in Texas when her beauty carried her to a featured part in the "Follies." Her second husband was the youthful millionaire, "Dashing Dan" Caswell of Cleveland. That also ended in the divorce court. Caswell died three years ago.

While playing in Chicago in the "Follies" four years ago, Jessica married William F. Young, advertising man. Records of the termination of this union were not obtainable here today.

Today members of Mr. Rene's family said they knew nothing of his marriage. It has been making his home with his father at 803 Briar Place and is traveling for the H. O. Rene Publishing Company.

FETE GENERAL KING ALL OVER WISCONSIN

National Guard Armories Join by Radio in Banquet to Veteran on 84th Birthday.

MILWAUKEE, Wis., Oct. 12 (AP).—A testimonial banquet, marking the eighty-fourth birthday of General Charles King, "the Grand Old Man of the Army," was spread over the entire State of Wisconsin tonight.

With more than 800 guests seated with the General, other covers were spread in almost every National Guard armory of the State and the speakers' voices were carried to them over the radio.

Among the 800 here were veterans of most of the wars that the United States armies have fought in the last three-quarters of a century, but of all of them, General King alone possesses the distinction of being entitled to wear campaign ribbons for the Civil War and every major military enterprises of the United States since then.

Stories were told of those campaigns of the days when General King was a mounted orderly in the war between the Blue and the Gray, of dangerous days in the "wild West" when he fought the Indians in the battles of Diamond Butte, Black Mesa and Sunset Pass; of the pursuit of Aguinaldo in the Philippines, and of weary of days of training when the youth of America prepared to cross the Atlantic in the World War.

They sang the battle songs and read messages of congratulations, scores of them, from men who had known General King in all those years, both as a soldier and writer.

Through it all sat General King, admitting his 84 years, but in appearance every bit the alert, erect, active military man that marched unflinchingly against the Confederates of the Indians.

KILAUEA VOLCANO WARNING.

Dr. Jagger, Hawaii Observatory Chief, Predicts Eruption Soon.

Wireless to THE NEW YORK TIMES.

HONOLULU, Oct. 12.—An early eruption at Halemaumau, the fire pit of Kilauea, the volcano on the Island of Hawaii, is expected by Dr. T. A. Jaggar Jr., Director of the Volcano Observatory and an internationally famous authority on vulcanism. In a statement issued at Hilo Dr. Jaggar said.

"It would be no surprise to me to see Kilauea erupt soon. While there is no sign of activity in the pit now, I base my belief entirely on statistics available and on the fact that quakes at the volcano becoming less and less. Earthquakes appear when lava recedes and as it flows back they decease.

"About time ago the Observatory was reporting as many as fifteen daily. Now the number is lessening. While I will not attempt to set the date of the eruption I would not be astonished in the least if an outburst came in the near future."

Lava has been absent from Kilauea, except for wet brief periods, for more than four years. Its last appearance in any volume was early in 1924, shortly before the draining away which was followed by great explosive eruptions.

DEDICATES LABORATORY.

Wesleyan Honors W. A. Shanklin in New Biology Building.

Special to The New York Times.

MIDDLETOWN, Conn., Oct. 12.—Wesleyan dedicated its new biological laboratory this afternoon with President McConaughy presiding. The building is two and a half stories with basement, costing about $300,000, and is a memorial to the late William Arnold Shanklin, President of Wesleyan from 1908 to 1926.

Mrs. Shanklin, widow of Dr. Shanklin, unveiled the memorial tablet in the main hall of the building. She was assisted by her daughters, Mrs. John Gibbs and Mrs. Elliott Daggett, and her son, William Arnold Shanklin Jr. of New York City. There were two addresses, one by Professor Clarice M. Child, Wesleyan '90, of the University of Chicago, on the individual as a biological problem, and another by Professor Edwin G. Conklin of Princeton, on biology and human life. A buffet supper was served at the Phi Nu Theta fraternity house for specially invited guests.

MISS ARMSTRONG IS HOT SPRINGS VICTOR

Women's Golf Championship Won by Her at Homestead Autumn Tournament.

McLAUGHLIN ALSO WINNER

Many New Yorkers Arrive at the Resort—Open Hunt Among Diversions at Colony.

Special to The New York Times.

HOT SPRINGS, Va., Oct. 12.—After a week of brilliant playing, Leonard Martin of New York, medalist in the Autumn golf tournament at the Cascades, lost in the finals today to George F. McLaughlin of Chicago, 5 and 4.

In the second flight William C. Coston of Pittsburgh defeated Henry H. Boettger of New York, 3 and 1. In the third division F. W. Watson of New York won from Colonel Leonard Sullivan of New York, 3 and 2. In the fourth flight John T. Lewis Jr. of Richmond defeated Louis Curtis Jr. of Boston, 2 and 1. In the fifth James A. Wiley of New York defeated Edward J. Swords of New York, 1 up.

In the women's golf finals on the Homestead long course Miss Elizabeth Armstrong, daughter of Mrs. Frederick S. Armstrong of New York, on the championship, defeating Mrs. Harold H. Williams of Pittsburgh, 3 and 1.

In the beaten flights Mrs. James H. Martin of Toledo won from Mrs. George F. McLaughlin of Chicago, 3 and 1.

Dr. Stuart L. Craig of New York gave a luncheon at the clubhouse for General and Mrs. Quincy A. Gillmore. Miss Frances Gilmore, Miss Martha M. Ottley, Dr. Donald D. Van Slyke and Dr. Algernon L. Reese, all of New York.

Arrivals from the North.

Mr. and Mrs. Wyllis Rossiter Betts arrived this morning from Tuxedo and were joined in the afternoon by Mrs. Betts's parents, Mr. and Mrs. Charles E. F. McCann, who came from New York by motor.

Other arrivals from New York were: Mr. and Mrs. William May Wright and Miss Cosina Wright, Mr. and Mrs. Joseph V. Reed, Mr. and Mrs. Darley Randall, Mr. and Mrs. Edward Harold Duvall, Mr. and Mrs. Kenneth N. Seggerman, Mr. and Mrs. S. S. Scranton, Mrs. Adee Bradley, Mrs. Richard Nott Dyer, Miss Stella Gautney, Miss Katherine Courtney, Miss M. J. Morrill, Miss R. T. Forbes, Reginald Barker and Miss Thecla Barker.

Also Alexander M. Stewart, Richard A. Strong, Charles F. Neave, Alexander C. Mason, Thayer Cummings, J. A. Alsterbury, Porter, Philip T. Robb, Milward W. Martin, L. M. Gibbs and Brooks Leavitt, the latter to join Mrs. Leavitt.

Henry Walters has joined Mrs. Walters. William Slade Gray Jr. of New York has joined Miss Gray, who has been here with her sister, Mrs. John L. Welsh, of Philadelphia. Howes Burton of Cedarhurst, L. I., has joined Mrs. Burton.

Reginald W. Brixey came down from Greenwich, Conn., to spend the holiday with Mrs. Brixey.

Mrs. Payne Whitney and Mrs. James W. Wadsworth Jr., Mr. and Mrs. J. Marshall Beebee, Mr. and Mrs. Frank N. Bottger, Mr. and Mrs. Henry L. Thornell and C. Jarvis Gear will arrive on Sunday.

Mrs. Alexander Hosten.

Mrs. Henry Martyn Alexander of New York gave a dinner at the Homestead tonight. Her guests were Mr. and Mrs. Julian Robbins, Mr. and Mrs. Philip Kip Rhinelander, Dr. Edward Mott Armstrong and Ramsey Adams.

John Howes Burton of Cedarhurst, L. I., gave a luncheon today for twelve in honor of Mr. and Mrs. Noyes Burton.

The bridge club of the Homestead was led tonight by Mr. and Mrs. Julius A. White of New York. In the party were Mr. and Mrs. Sanhylier Van Vechten, Mr. and Mrs. Ramon H. Walker, Mr. and Mrs. James E. Martin, Mrs. Francis Allen Connolly, Miss Carol Mulford, Vincent S. Mulford, W. Randolph Mann and H. Christian Sonne.

Mr. and Mrs. William G. Costin of Pittsburgh will give a dinner for forty and a gala farewell tomorrow night.

The Lombardy
An Apartment Hotel of Supreme Excellence
Suites of 1 to 7 rooms, furnished or unfurnished for permanent or temporary residence.
Dinner Dancing in the Tudor Room
ONE ELEVEN EAST FIFTY-SIXTH ST. (Just off Park Avenue) Plaza 5600

Notes of Social Activities in New York and Elsewhere

NEW YORK.

Mr. and Mrs. Arthur W. Richardson are sailing today on the Conte Grande to pass some time in Italy. They will be for the Winter in Paris, where Mr. Richardson will study at l'Ecole des Beaux Arts. Mrs. Richardson before her recent marriage was Miss Hope Iselin Livermore, a daughter of Mr. and Mrs. Philip W. Livermore.

Mr. and Mrs. C. Shelby Carter, who have been with her parents, Mr. and Mrs. Willard Vinton King, at Villa Ragnia, Convent, N. J., since returning from their wedding trip, are at 101 West Fifty-fifth Street. Mrs. Carter is the former Miss Mary Spingler King.

Mrs. Ernest T. Ades has returned from Europe and will go next week to Almost Brook, Tuxedo Park, where she will remain for the Winter.

Mr. and Mrs. George Fritz Chandler of Philadelphia are at the Plaza for a stay of several weeks.

Mr. and Mrs. Joseph S. Frelinghuysen have taken a new apartment at Seventy-second Street and Park Avenue for the Winter.

Miss Julia Herwind gave a dinner last night at the Plaza. Among her guests were Mr. and Mrs. James W. Gerard and Edward J. Berwind.

Mrs. Adee Bradley is visiting Mrs. Philip Kip Rhinelander in Hot Springs, Va. On her return to New York she will be at 156 East Seventy-ninth Street for the Winter.

Dr. and Mrs. William Holland Wilmer of Baltimore are at the Hotel Chatham.

Thomas B. Yuille is at the Vanderbilt until he goes to 14 East Sixty-ninth Street.

Adolph Lewisohn, Miss Florence Rosain and Robert Ackerman have sent out invitations for a reception on the afternoon of Oct. 27 at Mr. Lewisohn's home, 881 Fifth Avenue.

Mr. and Mrs. T. Ridgway Macy of 1,010 Fifth Avenue will give a dinner-dance at Pierre's on Dec. 29 to introduce their daughter, Miss Mary R. Macy.

Mr. and Mrs. W. Rosoce Bonsal of Lenox are at the Ambassador.

Lieut. Colonel and Mrs. J. William Kilbreth, who had been at Hot Springs, Va., are at the Barclay before going to 320 Park Avenue.

Mr. and Mrs. Daniel Guggenheim of Great Neck, L. I., are at the Ritz-Carlton.

Mr. and Mrs. John Howard Child have returned from Vegamar, Santa Barbara, Cal., to the Plaza.

A. Morris Bagby has returned from Europe and is at the Waldorf-Astoria for the Winter.

Mr. and Mrs. Charles Betts Hillhouse are at 15 East Sixty-ninth Street.

George Boncesco of the Rumanian Legation is at the Ritz-Carlton.

Mrs. George Fales Baker of Philadelphia is at the St. Regis.

Mr. and Mrs. Edward Livingston Burrill Jr. have come from Old Westbury to the Ambassador.

Miss Marian Upton is arriving today on the Augustus and will join her mother, Mrs. George Upton, at the Hotel Sehuyler for a brief stay before returning to their home in Boston.

WESTCHESTER.

Mrs. John M. Ferry of Hastings gave a series of bridge parties this week.

Miss Lucy Wylie of Mount Vernon gave a bridge yesterday in honor of Miss Josephine Corwin of Mount Vernon and Miss Elsie Peterson of Philadelphia.

Mrs. William McKinley and her sister, Mrs. Frederick St. John Lockwood Jr. of Mount Vernon, entertained with bridge at the former's home.

Mrs. George F. Reynolds of Pelham and Mrs. William B. May Jr. of New Rochelle gave luncheons and card parties at their homes.

LONG ISLAND.

Mr. and Mrs. James Brown entertained thirty at dinner at the club.

Mr. and Mrs. William G. Brady Jr. of Islip gave a dinner-dance at the Timber Point Country Club.

Mr. and Mrs. John J. Van Vranken of Garden City will entertain with a dinner and bridge tonight.

Mrs. Robert Hendrickson of Sea Cliff gave a bridge-tea yesterday.

Mrs. Daniel A. Murdock of Port Washington entertained thirty children at supper last night in honor of the birthday of her twin sons.

Mrs. Andrew Hunt Boardman of Garden City gave a bridge and luncheon yesterday.

Captain Isaac Kidd, U. S. N., and Mrs. Kidd have arrived at Garden City from Panama and are the guests of A. C. Kidd, the Captain's brother.

Mrs. Raymond B. Ferguson of Lynbrook entertained with a luncheon and bridge yesterday.

NEW JERSEY.

Mr. and Mrs. John L. Kuser of Bordentown are entertaining a party for the week-end at the Blooming Grove Fishing and Hunting Club in Pike County, Pa. Their guests are Mr. and Mrs. Bentley H. Pope, Mr. and Mrs. Frank J. Wetsel, Mr. and Mrs. Archibald M. Maddock, Mr. and Mrs. William H. Brokaw Jr., Mr. and Mrs. Charles E. Stokes, Mrs. Elliott F. Shepard of Trenton and Mrs. Shepard's guest, the Countess de Brandt of Paris.

Mrs. Robert B. McEwen of Orange will give a bridge-tea next Thursday in honor of Mrs. R. B. McEwen Jr. of Llewellyn Park, West Orange.

AIKEN.

Fernata and the Aiken Preparatory School, whose pupils include the children of many persons socially prominent, have opened their new year. On Tuesday two sections of the Aiken-Augusta Special brought from New York 109 boys and girls.

Mr. and Mrs. Thomas Hitchcock have arrived from Westbury, L. I.

Mr. and Mrs. Watson Webb and family of New York are occupying their Winter home.

Mrs. J. A. Gillespandeau of New York has arrived for the Winter.

Scores of Winter residents have begun to arrive. Last season more than 1,500 were brought in.

Parents and other relatives of many of the pupils are registered at Wilson's inn. Among them are Mrs. Medill McCormick, Miss Katrina McCormick, Mrs. Chauncey McCormick and Brooks McCormick of Chicago, Mr. and Mrs. C. K. Taylor and Miss Anna Louise Taylor of Roslyn, L. I.; Mrs. Walter L. Suydam of Bayport, L. I.; Mrs. J. B. Duke, Mrs. Hugo P. Keller, Mrs H. N. Townsend, Miss A. Bye and the Misses Koontz and Waters of New York.

Mrs. William H. Harrison of Cincinnati has taken a cottage for the Winter. Others who have taken places are Walter M. LaRue, Anderson Cottage; Joseph E. Corrigan, Marsden; H. L. Platt, Let's Pretend; George Howard, Ross Roff; J. D. Lyon, Bishop House; Francis P. Garven, York House and Hutson Cottage; Captain Dimitri Ivanenko, Cosy Cottage; Winthrop Rutherfurd, Goss House; Mrs. Howard Caldwell, Sunset Cottage; R. S. McLaughlin, Dogwood; W. G. Stonebridge, Carew Cottage; Benjamin F. Chase, Pardus Cottage; Henry Manning Bass, Pinehaven; George Edward Kent, Busch cottages.

OLD POINT COMFORT.

The Fort Monroe Riding Club for Women was organized yesterday. Mrs. Arthur Winton, Mrs. James L. Wheichel, Mrs. J. E. Harriman and Mrs. Homer Case are among the members.

Arrivals at the Chamberlain-Vanderbilt include Mrs.

LOST and FOUND

Advertisements received until midnight.

TELEPHONE LACKAWANNA 1000

New Jersey residents may telephone Mulberry 1000 between 8:30 A. M. and 6 P. M.; Westchester residents, White Plains 1200 between 9 A. M. and 5 P. M.

70 cents an agate line daily; 80 cents Sunday.

LOST.

BAGGAGE—WH taxi driver in whose cab were placed two pieces of hand baggage, addressed to Cunard Line, on Wednesday, Oct. 10, at Commodore Hotel, about 6 o'clock, apply to Wallace Travel Service, Graybar Building, telephone Lexington 4402. Reward.

BAG, brown leather; Oct. 11 at Macy's; important papers and keys; finder keep money; no questions asked. Tanzer, 42-39 South 107th St., Flushing. Ivanhoe 3179.

BAG, red leather, Oct. 10, in taxi; important papers and keys; finder keep money; no questions asked. Foundation 1856.

BRIEF CASE, black, in taxi, 36th-Park Av., 9 o'clock Tuesday evening; reward. George St. Jean, 55 Liberty St., Rector 4990.

BRIEFCASE, containing drawings; R. M. T., Jamaica line; reward. Richmond Hill 1258.

ENVELOPE BAG, tan and brown; lost in Abraham & Straus store, Fulton St., Brooklyn, containing jewelry, keys, coins, money, &c.; reward. Return to Abraham & Straus Credit Department.

HANDBAG, square, taupe, suede, containing sum of money, list of securities, keys and other incidentals, Wednesday evening, between Hotel Elysee and East 51st St.; reward. Return to Hotel Elysee, 56 East 54th St.

KEYS—PROBABLY MT. VERNON, WEDNESDAY; REWARD. CALEDONIA 9438.

MORTGAGE PAPERS, lost 7th Av. subway Wednesday morning; reward, no questions asked.
Brown, Room 909, 1,560 Broadway.

POCKETBOOK, "Liberty," in taxicab between Altman's-Grand Central, Oct. 10, containing about $90, commutation ticket to Montclair; also owner's card; reward. Telephone Montclair 5863.

WALLET, black leather; driver's license, papers; liberal reward; no questions. Richard Rudinger, 1,025 East 23d, Brooklyn. Midwood 4823.

Jewelry.

BARPIN, diamond, about 21 diamonds; Thursday, Oct. 11, about noon on route Sutton Place-59th St. Cosmopolitan Club, Guild Theatre; $100 reward. Call Plaza 7646.

BOX, cardboard, containing old gold and silver, women's room, Altman's, Wednesday. Return Altman's Lost and Found Department. Steward.

BRACELET, diamond and pearl, Westchester-bound train, Saturday night, Oct. 6; liberal reward. Phone J. F. Hunter, John 0780.

BARPIN, diamond and platinum; between Lord & Taylor's and 42d St.; Thursday evening; $200 reward; no questions asked. Telephone Walker 1864.

BROOCH, diamond and platinum circle with bowknot, about 40 small diamonds, lost Monday on Broadway, between 58th and 57th Sts.; reward $200; no questions asked. Frederick Doll, 1403 Southern Boulevard, Bronx. Telephone Mott Haven 3600.

BROOCH, diamond, wreath shape, lost Oct. 12, possibly between 55th and 57th Sts., west side; if found, handsome reward. Telephone Circle 0690.

EARRING—Jade pendant earring, between Plaza Hotel and 60 Central Park West, or in taxi or leaving taxi at 49th St. and 7th Av. Will finder please notify Miss Barber, Susquehanna 9851.

EARRING, red, coral, with small pearl, on Madison or 5th Av. between 50th and 64th Sts., Thursday; reward; return to Beatrice Moyer, Ltd., 722 Madison Av.

PIN, diamond, in taxi between 14th St., Manhattan, and Dean St., Brooklyn; sentimental value; liberal reward. Hyland, 1,541 Pacific St., Brooklyn.

PIN, marquisite, initialed H. V. D., Saks' or Macy's; reward. Rhinelander 1875.

RING, red scarab, 04 English setting, lost; either Vanity Theatre, Lincoln Hotel or in taxicab. Call Stillwell 4014 or address Harry Raymond, High Point, N. C.

RING, emerald and diamonds, lost on 20th Century, Oct. 8; very generous reward for return, no questions asked. Telephone Plaza 5525.

RINGS, diamond engagement and wedding ring, in handkerchief; Thursday night; Central Park, east walk; reward. Glenmore 3114.

RINGS, diamond (2), old fashioned; keepsake; Harry's Barber Shop, 36 West 33d; reward.

WATCH, man's gold, with gray chamois case, initialed "E. B. F."; between 48th and 47th Sts., on Park Av.; very substantial reward. If found, telephone Vanderbilt 6140. No questions asked.

WRISTWATCH, platinum, diamonds, sapphire, white gold bracelet; reward. Telephone Circle 2300 or Lenox 2272.

WRIST WATCH, gold link, Oct. 11; suitable reward. 13 West 72d.

$75 REWARD
for return platinum, diamond and crystal brooch lost Oct. 10, between 51st St., Park Av. and Music Box Theatre or in taxi. J. A. Lyons, 15 William St. Hanover 0651.

$100 REWARD.
Saturday, Oct. 6, diamond and platinum wrist watch, gold and platinum band. F. H. Zindle, 15 William St., Hanover 2272.

$500 REWARD
PLATINUM DIAMOND WRIST WATCH, SEPT. 28; POSITIVELY NO QUESTIONS ASKED. BORST, BEEKMAN 4300.

$30 REWARD for return of platinum and diamond bracelet; lost Oct. 6, in or near Apollo Theatre. Herbert J. Payne, 15 William St. Hanover 0630.

Cats, Dogs and Birds.

DOG, French bull, dark brindle, Wednesday, Oct. 10; $50 reward for return or information leading to recovery of dog; little boy broken hearted over loss. Phone Schuyler 7965 or Watkins 2202. Farley, 180 Riverside Drive.

DOG, police, black and tan, 6 months old; lost near Floral Park; reward. Phone Floral Park 4021.

POLICE DOG, male, black and tan; reward. Call Floral Park 4021.

RETRIEVER, dog, valuable, 2 years, 55 pounds, solid black, long tail and ears, lost on Oct. 10 from Hotel Barclay; dog was picked up by truck driver on Queensborough Bridge; return; substantial reward; no questions asked. Hotel Barclay.

EDUCATIONAL
Preparatory Schools.

TRINITY SCHOOL
139 WEST 91ST STREET, NEW YORK.
FOUNDED 1709.
Primary, Grammar and High Schools.
Courses for all Colleges.
220th Year Began Monday, Sept. 24th.

PRATT SCHOOL, 63 West 45th Street. SECRETARIAL TRAINING. Individual instruction. Day and evening.

Language Schools.

FRENCH, Spanish, Italian, German, conversational, 75c; surprising results. Private School of Languages, 1,364 Lexington Av. (between 88th-89th).

TEACHER, Spanish language, college graduate, native lady. Mrs. Gutierrez, 140 W. 93d.

INSTRUCTION in English composition wanted by mail. C 63 Times.

Dancing.

Dance Smartly?

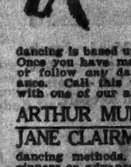

'Analysis free . . .

Through Arthur Murray's new method you learn to do all the smartest new steps in *one-fourth the usual time.* He has discovered that modern dancing is based upon *five simple movements.* Once you have mastered them you can lead or follow any dance with ease and assurance. Call this week for a free analysis with one of our attractive teachers.

ARTHUR MURRAY, 7 E. 43d St.

JANE CLAIRMONT Best American and European Ballroom dancing methods. Private instruction. Beginners or advanced. 33 W. 54th; Circle 9043.

ALBERT H. HARRIS, 637 Madison Av.—Real instruction. Ballroom dancing; no freakiness, private and class lessons; investigate. Phone Regent 7236.

You Must Register Today to Vote.

If you want to cast a vote for your choice for President on election day you must register today. Registration places will be open from 7 A. M. to 10:30 P. M. today, the final day.

CEREMONIES IN CITY HONOR COLUMBUS

Celebration Held at Monument by Sons of Italy—Wreaths Banked Beneath Statue.

FIELD MASS AT FORDHAM

Father Mulcahy Praises Explorer as Catholic at K. of C. Service—Wall St. Hushed on Holiday.

New York City observed the 436th anniversary of the discovery of America by Christopher Columbus yesterday. Special ceremonies in commemoration of Columbus Day were held at various places in the city under the auspices of civic, fraternal and patriotic organizations.

Public and parochial schools were dismissed for the day, banks were closed, all stock and produce exchanges and financial institutions observed the legal holiday, all courts except the magistrates' courts and municipal and Federal offices were closed.

The holiday quiet was most noticeable in the financial district. But in contrast to this mid-Manhattan presented a choked, congested appearance as though the activity of downtown had been transferred uptown. Holiday matinees, combined with the fact that most of the large stores remained open, tended to enliven the holiday scene in mid-town.

Celebrate in Columbus Circle.

At Columbus Circle the monument was decorated with floral offerings. The Italian Benevolent Society, Sons of Columbus, and the Sons of Italy joined in a celebration there. Speakers were Supreme Court Justice Salvatore A. Cotillo; Emanuel Grazzi, Italian Consul; F. M. Ferrari, Italian banker; I. S. Falbo, editor of Il Progresso; Generoso Pope, President of the Sons of Italy in America, and Stefano Miele, Supreme Past Master of the Sons of Italy in America.

At a meeting of the Society of New York Women at the Waldorf-Astoria Mrs. Frances Monell formally presented an American flag made by Mrs. Harris Stokes. Mrs. William H. Purdy, President of the State Federation of Women's Clubs, urged women to register and vote as a patriotic duty, and suggested that a delegation of women ask Congress to make "The Star Spangled Banner" the National Anthem.

Archbishop Hughes Assembly, Fourth Degree Knights of Columbus of the Bronx, observed Columbus Day on the campus of Fordham University with a field mass celebrated by the Rev. John C. Mulcahy of the Church of St. Philip Neri, 3,021 Grand Concourse, Faithful Friar of the assembly.

Mass was celebrated on an altar erected on the rostrum at the end of the baseball field. During the service hymns were sung by eighty children from the Church of Our Lady of Mount Carmel.

Several branches of the Holy Name Society from parishes in the Bronx attended the mass and members of several Knights of Columbus councils in the borough and hundreds of women and children also attended the mass.

After mass the Right Rev. Joseph Caffucci, recently elevated to the rank of Monsignor, was the celebrant at benediction of the blessed sacrament. The Rev. Leonard Pavone preached a sermon in Italian.

Praises Catholics' Patriotism.

"The crowning glory of Catholics is their American patriotism," Father Mulcahy said in his sermon during the mass. "We have been assailed as unpatriotic, un-American and in other foolish and unjust ways. The reason we are so unjustly misunderstood is not that people want to misunderstand us. They are not opposed to us through badness of heart. We are misunderstood because they do not know what the Catholic Church teaches. We must teach them what true Catholicism means.

"Christopher Columbus's exploits would not have been possible without his deep religious faith. He was the first Catholic to make a great contribution to America."

The annual Columbus Day memorial services for the dead of the 165th Regiment of the New York National Guard, formerly the old "Fighting Sixty-ninth," were held at the Church of the Holy Cross, at 329 West Forty-second Street. Father Francis P. Duffy, chaplain of the regiment, celebrated the mass.

Father Duffy said the regiment's record "is a testimonial of the devotion of the Irish to the United States."

"Its men have proved that devotion," he added, "on fifty battlefields during the Civil War when it was the Sixty-ninth Infantry, in the Spanish-American War, the Mexican trouble and finally in ten great battles of the World War. Although Ireland is always in the backs of their minds they are ready to serve America against any power in the world."

Among the officers present who served with the 165th Infantry during the World War were Colonel Alexander E. Anderson and Colonel Timothy J. Moynihan, both of whom were Lieutenant Colonels in 1918.

The Italian Benevolent Society Sons of Columbus, held its annual Columbus Day reception and dance last night at the Star Casino, 107th Street and Park Avenue, at which more than 2,000 members and their guests were present. The speakers included Consul Grazzi, Mr. Pope, Vincent H. Auleta and F. M. Ferrari. Vito Contessa, President of the society, was Chairman of the Reception Committee.

Father Duffy Assails D. A. R.

At the annual Columbus Day dinner of the New York Chapter of the Knights of Columbus at the K. of C. Club Hotel, Eighth Avenue and Fifty-first Street, Father Duffy assailed the Daughters of the American Revolution.

"The silly proscriptions of eminent Americans," he said, "by a body of women who represent physically but not spiritually those who carried on the revolution indicate a need for insisting once more on American principles of free speech."

He said Americans were becoming more fraternal. "In politics we no longer club each other; we abuse each other," he declared. "In religion we no longer burn each other; we lie about each other."

Speaking at a Columbus Day meeting at Wadleigh High School last night, Representative Fiorello H. LaGuardia said that if the present immigration laws had been in force in 1492 Columbus would have been barred from the country. Mr. LaGuardia said the present immigration quota system was based on "fictitious figures and synthetic statistics." He praised the quality of Italian immigrants to the United States. The meeting was under the auspices of the Lecture Bureau of the Board of Education.

COLUMBUS TREE DEDICATED.

Washington Also Honored at Ceremony in Poe Park, the Bronx.

Christopher Columbus and George Washington were honored yesterday by 500 persons in Poe Park, Grand Concourse and 192d Street, the Bronx, when a young oak and a young maple tree, newly planted, were dedicated to them at patriotic ceremonies under the auspices of the Bronx Park and Forestry Association.

Columbus was lauded by M. Santo Vincenzo, representing the Italian Consulate in New York, and the reputation of Washington was declared to be "immune against the contumelious pens of his detractors" by Colonel George Vidmer, Chief of Staff of the Sixty-first Cavalry Division.

Lieutenant Colonel Daniel P. Sullivan, director of the association, presided and explained that a four-year George Washington tree-planting campaign will culminate in 1932, when the first President's bicentennial will be celebrated. By that time, Colonel Sullivan said, hundreds of trees will be planted in the Bronx and plans will be gaining headway for the construction of a tree-lined Washington Highway from New York to Los Angeles.

"Personally," said Colonel Vidmer, "I've never been able to separate the name of my country and that of George Washington. There are those who have dug up slime which they have thrown at his untarnished name, but today his reputation is immune against the contumelious pens of his detractors."

WILSON-HOUSE RIFT HELD ONLY A 'LAPSE'

'Break' Never Complete, Says Editor of Colonel's Papers—In Two Additional Volumes.

LETTERS QUOTED AS PROOF

Adviser of President Wrote That 'Separation Is a Tragic Mystery That Can Never Be Dispelled.'

Colonel Edward Mandell House, intimate adviser of President Wilson throughout the period encompassed by the World War and the peace negotiations, never reached a complete break in his friendship with the President, either during the days at Versailles or afterward, according to the evidence presented in the third and fourth volumes of "The Intimate Papers of Colonel House." The papers, edited and interpreted by Professor Charles Seymour of Yale, are released for review today.

"It is true that the relations of Wilson and House had undergone a certain change during the course of the peace conference," remarks Professor Seymour, "so it is possible that, apart from the physical separation enforced by illness, House's advice might not have been followed so closely as in times previous." But, says Professor Seymour, the precise nature of the change, as well as the reasons for it, has never received any adequate explanation.

Professor Seymour disposes of the gossip that "the President was informed that House had betrayed Wilson's policies during the latter's absence from Paris in February, and that thereafter he withheld his trust" by listing "demonstrable" facts. These facts were as follows:

The President, after the reports were circulated, chose House to substitute for him when he was ill in the Council of Four and endorsed the steps taken by House to achieve a compromise among the powers.

While the United States was engaged in "delicate negotiations" with the British and French in April, Mr. Wilson let House act as his intermediary.

The President also wrote many letters to his adviser, asking his opinion, and signing the missives "affectionately."

When, in August, 1919, the newspapers came out with reports of a personal break between the President and his adviser, Colonel House wrote to Wilson:

> Dear Governor: Our annual falling out seems to have occurred. . . . I am wondering where this particular story originated. . . .
> Affectionately yours,
> E. M. HOUSE.

Colonel House received a cablegram from Wilson, dated Aug. 29, 1919: "Am deeply distressed by malicious story about break between us and thank you for the whole message about it. The best way to treat it is with silent contempt." So runs the paraphrase of the cablegram, according to Professor Seymour.

During November Colonel House twice wrote to President Wilson urging him to advise the Democratic Senator to vote for the Treaty of Versailles with whatever reservations the majority might insist upon. He argued that the Allies might not take the treaty along with the reservations drafted by Senator Lodge "as they now stand." Colonel House added ". . . and this will be your vindication." Even if the Lodge reservations were admitted by the European nations, according to Colonel House, the difference would be negligible, for "to the ordinary man, the distance between the treaty and the reservations is slight."

Professor Seymour appends one line to the two letters. Neither of them, he says, was ever answered. It is Professor Seymour's opinion, reached from the House documents, that the friendship lapsed rather than ceased. The sickness of both the President and Colonel House was part reason for its lapse, according to the papers. In the final page of volume four of the papers, Colonel House writes:

"My separation from Woodrow Wilson was and is to me a tragic mystery that now can never be dispelled, for its explanation lies buried with him." The report that the President was angered by House during a call at the Hôtel Crillon during the Peace Treaty negotiations, when House was said to have interrupted the President's visit by admitting a continued series of visitors, is dismissed by Professor Seymour as having no basis in fact. House himself said that no importance was attached by him to the incident. Professor Seymour says that no scrap of evidence appears in all of House's papers to indicate any "specific reason" for a rift in the relations between President and adviser while the Peace Conference was progressing.

When President Wilson, in 1918, planned to appeal to the electorate for the return of a Democratic Congress, Colonel House expressed no oral opinion as to the wisdom of this. Nevertheless, he recorded in his diary that he considered it an unnecessary venture, and added that his silence always indicated to President Wilson his disapproval.

In volume three of "The Intimate Papers" the drafting of the famous Fourteen Points is set forth by Professor Seymour, who elucidates the diary of Colonel House regarding a conference with the President. The two got together on a Saturday morning at the White House, according to Colonel House's diary, and within two hours they had finished remaking the map of the world as they wished it to be. Colonel House says he made a strong appeal to the President for open diplomacy, asking that it be placed first of all. (Point I in the President's Fourteen Points speech began: "Open covenants of peace openly arrived at.") Another point urged by Colonel House was that of the freedom of the seas, a term he defined as giving a merchantman the right in peace or in war to traverse the seas unmolested.

14 New Writs Against Carnes.

ATLANTA, Oct. 12 (AP).—Fourteen new indictments charging embezzlement of Baptist Home Mission Board founds over a period dating back three years and involving a total of $203,666, were returned by the Fulton County Grand Jury today against Clinton S. Carnes, former Treasurer of the church body. Each indictment was based on a specific alleged offense discovered by auditors in their investigation of Carnes's accounts, to which a total shortage of $953,000 has been ascribed by officials of the board. Carnes previously had been named in three indictments charging embezzlement of a total of $280,000.

PORTO RICO INITIATES STORM DAMAGE SURVEY

Insular Government Appoints Commission to Gather Final Details of Hurricane Losses

Wireless to THE NEW YORK TIMES.

SAN JUAN, Porto Rico, Oct. 12.—The Insular Government took steps today to survey all the losses in the hurricane of last month by the appointment of a Commission headed by Major C. S. Ridley, of the Army Engineer Corps.

The Commission met with Governor Horace A. Towner to draft survey plans which will cover the entire island.

Most of the island schools will be closed for a two-weeks period to permit teachers to investigate and report on their districts. The work will be supervised by tax assessors, supervisors of schools and agricultural agents.

Reports will be tabulated on crop and property losses and on health conditions needs. The information will be card indexed and there is a possibility that the original files will be taken to Washington to support whatever plan for Congressional financing may be decided upon.

In addition to Major Ridley the Commission consists of the Commissioner of Agriculture, Señor Chardon; the Commissioner of the Interior, Señor Esteves; the insular Treasurer, Señor Gallardo; Adolfo Valdez, Xavier Mariani, Felix Hilera and Gabriel Soler, the last four representing business and agricultural interests.

REGISTRATION AND POLLING PLACES IN THE BOROUGH OF MANHATTAN

BOARD OF ELECTIONS OF THE CITY OF NEW YORK, GENERAL OFFICE, ROOM 1240, MUNICIPAL BUILDING, BOROUGH OF MANHATTAN.

October 5, 1928.

Pursuant to the provisions of Section 74 of the Election Law, the Board of Elections of the City of New York has designated the following polling places for the General Election to be held on Tuesday, November 6, 1928, between the hours of 6 A. M. and 6 P. M. and for the Registration of Voters October 8th, 9th, 10th, 11th and 12th, from 9 P. M. to 10:30 P. M. and October 13th, from 7 A. M. to 10:30 P. M.

POLLING PLACES
BOROUGH OF MANHATTAN,
COUNTY OF NEW YORK.

First Assembly District.

E.D.	Location.	Occupied as
1	222 Bc Broadway	Auto Supplies
2	268 Henry, st.	Grocery
3	200 Monroe st., west ent.	P. S. 31
4	200 Monroe st., ent. 61 Gouverneur st.	P. S. 31
5	116 Henry st., east ent. on Madison st.	P. S. 2
6	190 Henry st.	Undertaker
7	116 Henry st., main ent. on Madison st.	P. S. 2
8	116 Henry st., ent. exit B.	P. S. 2
9	46 Monroe st., ent. exit 5.	P. S. 177
10	46 Monroe st., east ent. on Market st.	P. S. 177
11	46 Monroe st., north ent. on Market st.	P. S. 177
12	8 Henry st., exit ent.	P. S. 1
13	8 Henry st.	P. S. 1
14	43 Oak st., west ent.	P. S. 114
15	43 Oak st., Oliver st. ent.	P. S. 114
16	62 Roosevelt st., girls' ent.	P. S. 112
17	68 Pearl st.	Restaurant
18	16 Albany st., east ent.	P. S. 89
19	11 Hubert st., center ent.	P. S. 44
20	456 Pearl st.	Vacant
21	70 Mulberry st., Bayard st. ent.	P. S. 22
22	70 Mulberry st., Bayard st. ent.	P. S. 23
23	70 Mulberry st., north ent.	P. S. 23
24	Cor. Broome & Chatham sts., girls' ent., Broome st.	P. S. 38
25	29 King st., ent. east	P. S. 3
26	Cor. Clark and Dominick sts., Dominick st. ent.	P. S. 28
27	16 Clarkson st., east ent. on W. Houston st.	P. S. 95
28	29 King st., girls' ent.	P. S. 3
29	16 Clarkson st., main ent.	P. S. 95
30	490 Hudson st., Auditorium ent.,	P. S. 3
31	490 Hudson st., center ent. on Grove st.	P. S. 3
32	272 W. 10th st., boys' ent.	P. S. 107

Second Assembly District.

E.D.	Location.	Occupied as
1	Eldridge and Forsyth sts., north ent. on Forsyth st.	P. S. 65
2	39 Hester st., ent. center exit on Essex st.	P. S. 65
3	39 Hester st., north ent. on Norfolk st.	P. S. 62
4	71 Hester st., ent. exit 8 on Ludlow st.	P. S. 42
5	71 Hester st., west girls' ent. on Orchard st.	P. S. 42
6	66 Chrystie st., Hester st. ent.	P. S. 7
7	45 Rivington st., ent. exit 6 on Forsyth st.	P. S. 20
8	105 Chrystie st., scrub ent.	P. S. 161
9	45 Rivington st., ent. exit 8 on Rivington st.	P. S. 20
10	45 Rivington st., ent. exit 4 on Rivington st.	P. S. 20
11	106 Ludlow st., north ent.	P. S. 161
12	198 Forsyth st., north ent.	P. S. 91
13	198 Forsyth st., west ent. on Stanton st.	P. S. 91
14	201 Elizabeth st., center ent.	P. S. 21
15	66 Chrystie st.	P. S. 7
16	143 Baxter st., south yard ent.	P. S. 130
17	143 Baxter st., north yard ent.	P. S. 130
18	63 Bleecker st., east ent.	Grocery
19	201 Elizabeth st., center ent.	P. S. 21
20	201 Elizabeth st., center ent.	P. S. 21
21	198 Forsyth st., south ent.	P. S. 91
22	451 West Broadway	Restaurant
23	155 Prince st.	Barber
24	194 Prince st.	Club
25	95 Macdougal st.	Tailor
26	27 Barrow st.	Settlement House

Third Assembly District.

E.D.	Location.	Occupied as
1	541 Hudson st.	Laundry
2	412 Bleecker st.	Barber
3	772 Greenwich st.	Cigars
4	431 Hudson st.	Office
5	200 W. 13th st.	Bicycles
6	402 W. 13th st.	Restaurant
7	314 W. 17th st., center ent.	P. S. Old 11
8	256 W. 15th st.	Office
9	314 W. 17th st., east ent.	P. S. Old 11
10	314 W. 17th st., playground ent.	P. S. Old 11
11	351 W. 18th st., kindergarten ent.	P. S. 56
12	314 W. 17th st., playground ent.	P. S. Old 11
13	351 W. 18th st., center ent.	P. S. 56
14	314 W. 21st st., east ent. 20th st.	P. S. New 11
15	351 W. 18th st., center ent.	P. S. 56
16	314 W. 21st st., playground ent. 20th st.	P. S. New 11
17	314 W. 21st st., main ent.	P. S. New 11
18	187 9th ave.	Express Office
19	314 W. 21st st., main ent.	P. S. New 11
20	228 8th ave.	Florist
21	225 W. 24th st.	P. S. 33
22	256 W. 24th st.	Plumber
23	219 9th ave.	Barber
24	418 W. 28th st., boys' playground ent.	P. S. 33
25	333 W. 25th st.	Parochial School
26	225 W. 24th st., 25th st. ent.	P. S. 46
27	416 W. 28th st., girls' playground ent.	P. S. 33
28	418 W. 28th st., main ent. old building	P. S. 33
29	352 10th ave.	Barber
30	357 W. 25th st., main ent.	P. S. 33
31	421 W. 25th st.	Parochial School
32	257 W. 25th st., west ent.	P. S. 62
33	357 W. 25th st., west ent.	P. S. 33
34	515 W. 37th st., boys' playground ent.	P. S. 127
35	515 W. 37th st., girls' ent.	P. S. 127
36	515 W. 37th st., boys' ent.	P. S. 127

Fourth Assembly District.

E.D.	Location.	Occupied as
1	371 Madison st., Jackson st. ent.,	P. S. 12
2	371 Madison st., east ent.	P. S. 12
3	371 Madison st., west ent.	P. S. 12
4	298 E. Broadway, west ent. on Henry st.	P. S. 147
5	20 Cannon st., east ent. on Broome st.	P. S. 110
6	28 Cannon st., ent. exit 1, Broome st.	P. S. 110
7	300 Rivington st., ent. exit 10.	P. S. 88
8	300 Rivington st., ent. exit 8, Lewis st.	P. S. 88
9	300 Rivington st., ent. exit 6.	P. S. 88
10	20 Cannon st., north ent.	P. S. 110
11	106 Broome st., Sheriff st. ent.	P. S. 34
12	106 Broome st., ent. exit B.	P. S. 34
13	154 Broome st., Ridge st. ent.	P. S. 92
14	154 Broome st., ent. exit 2.	P. S. 92
15	154 Broome st., main ent.	P. S. 92
16	203 Rivington st., south ent. Ridge st.	P. S. 9
17	203 Rivington st., south ent. Pitt st.	P. S. 4
18	129 Attorney st., center ent.	P. S. 174
19	129 Attorney st., boys' ent.	P. S. 174
20	129 Attorney st., boys' ent.	P. S. 174
21	129 Attorney st., girls' ent.	P. S. 174
22	107 Suffolk st., Rivington st. ent.	P. S. 160
23	187 Broome st., east ent.	P. S. 120
24	187 Broome st., west ent.	P. S. 120
25	107 Suffolk st.	P. S. 160
26	107 Suffolk st., Rivington st. ent.	P. S. 160

Fifth Assembly District.

E.D.	Location.	Occupied as
1	848 W. 42d st.	Barber
2	406 W. 42d st.	Barber
3	543 11th ave.	Barber
4	519 W. 44th st., main ent.	P. S. 51

Fifth Assembly District (Continued).

E.D.	Location.	Occupied as
5	519 W. 44th st., east ent.	P. S. 51
6	519 W. 44th st., 45th st. ent. through yard	P. S. 51
7	326 W. 43d st.	Parochial School
8	694 8th ave.	Barber
9	328 W. 48th st., Boys' ent. west side 47th st.	P. S. 17
10	519 W. 44th st., west ent. on 45th st.	P. S. 51
11	328 W. 48th st., main ent. 47th st.	P. S. 17
12	516 W. 47th st.	Candy
13	325 W. 45th st., main ent. on ct.	P. S. 17
14	328 W. 48th st. ent. east side 47th st.	P. S. 17
15	375 W. 48th st.	Tailor
16	436 W. 48th st., west ent.	Florist
17	430 W. 49th st., south west ent.	P. S. 84
18	715 Tenth ave.	Florist
19	731 10th ave.	Barber
20	430 W. 49th st., south west ent.	P. S. 84
21	317 W. 53d st., Kindergarten ent.	P. S. 58
22	404 W. 51st st.	Undertaker
23	508 W. 52d st.	Laundry
24	507 W. 51st st.	Barber
25	317 W. 52d st., ent. exit 5.	P. S. 58
26	317 W. 52d st., east end.	P. S. 58
27	770 10th ave.	Barber
28	530 W. 54th st.	Parochial School
29	462 W. 58th st., Girls' ent.	P. S. 141
30	508 W. 56th st.	Tailor
31	462 W. 58th st., ent. exit 3.	P. S. 141
32	683 10th ave.	Barber
33	462 W. 58th st., main ent.	P. S. 141
34	165 W. 60th st.	Candy
35	24 Amsterdam ave.	Ice Cream
36	166 W. 65th st.	Barber
37	228 W. 63d st.	Tailor

Sixth Assembly District.

E.D.	Location.	Occupied as
1	121 Lewis st., Boys' ent.	P. S. 188
2	135 Mangin st., south ent.	P. S. 97
3	135 Mangin st., south ent.	P. S. 97
4	135 Mangin st., south ent.	P. S. 97
5	131 Lewis st., boys' ent.	P. S. 188
6	272 2d st., Girls' ent.	P. S. 181
7	272 2d st., Boys' ent.	P. S. 181
8	212 E. 2d st.	Barber
9	269 E. 4th st., Girls' ent.	P. S. 63
10	272 2d st., Girls' ent.	P. S. 181
11	728 5th st., west ent.	P. S. 15
12	269 E. 4th st., Boys' ent.	P. S. 105
13	728 5th st., main ent.	P. S. 15
14	728 5th st., west ent.	P. S. 15
15	88-90 Avenue D	Cigars
16	116 5th st., east ent.	P. S. 71
17	188 7th st., main ent.	P. S. 64
18	605 E. 9th st., w. ent. on ct.	P. S. 64
19	188 7th st., east ent.	P. S. 71
20	605 E. 9th st., east ent. on court.	P. S. 64
21	606 E. 10th st., east ent. on 10th st.	P. S. 64
22	710 E. 9th st., east ent. exit 4.	P. S. 96
23	710 E. 9th st., west ent. exit 4.	P. S. 96
24	631 E. 12th st.	Vacant
25	540 E. 14th st.	Bakery
26	506 E. 15th st.	Hall
27	413 E. 16th st., main ent.	P. S. 104
28	413 E. 16th st., east ent. on 17th st.	P. S. 104
29	413 E. 16th st., west ent. on 17th st.	P. S. 104

Seventh Assembly District.

E.D.	Location.	Occupied as
1	248 W. 50th st.	Florist
2	347 W. 50th st.	Laundry
3	155 W. 65th st., vestibule ent. new building .H. S. of Commerce	
4	200 W. 64th st.	Barber
5	130 West End ave.	Undertaker
6	155 W. 65th st., main ent., H. S. of Commerce	
7	North side of W. 67th st., 50 feet west of Columbus ave.	Dwelling
8	10 W. 70th st.	Dwelling
9	180 Amsterdam ave., boys' ent. on W. 68th st.	P. S. 84
10	180 Amsterdam ave., kindergarten ent.	P. S. 84
11	210 West End ave.	Confectioner
12	180 Amsterdam ave., girls' ent.	P. S. 84
13	176 Amsterdam ave., main ent.	P. S. 84
14	2 W. 72d st.	Hotel
15	11 W. 71st st.	Hotel
16	2039 Broadway	Hotel
17	South side of W. 73d st., 60 ft. east of Riverside dr.	Booth
18	201 W. 72d st.	Hotel
19	130 W. 74th st.	Dwelling
20	260 Columbus ave.	Florist
21	308 Columbus ave.	Rugs
22	330½ Columbus ave.	Tailor
23	216 W. 70th st.	Tires
24	South side of W. 75th st., 150 ft. west of West End av.	Booth
25	361 Amsterdam ave., 2d ent. north of W. 77th st.	P. S. 87
26	361 Amsterdam ave., kindergarten ent.	P. S. 87
27	361 Amsterdam ave., 2d ent. north of W. 77th st.	P. S. 87
28	361 Amsterdam ave., north ent.	P. S. 87
29	411 Amsterdam ave.	Barber
31	West End ave. and W. 82d st., girls' ent. on W. 82d st.	P. S. 9
	West End ave. and W. 82d st., boys' ent. on W. 82d st.	P. S. 9
32	West End ave. and W. 82d st., girls' ent. on W. 82d St.	P. S. 9
	West End ave. and W. 82d st., boys' ent. on W. 82d St.	P. S. 9
34	100 W. 82d st.	Hotel
35	142 W. 83d st.	Tailor
36	142 Amsterdam ave.	Confectioner
37	148 W. 85th st.	Club
38	524 Columbus ave.	Confections
39	132 W. 89th st., main ent.	P. S. 166
40	132 W. 89th st., main ent.	P. S. 166
41	132 W. 89th st., main ent.	P. S. 166
42	132 W. 89th st., main ent.	P. S. 166
43	646 Columbus ave.	Confections
44	North side of W. 92d st., 15 ft. west of Columbus ave.	Booth

Eighth Assembly District.

E.D.	Location.	Occupied as
1	229 E. Houston st., south ent. Essex st.	P. S. 13
2	239 E. Houston st., ent. exit 8.	P. S. 13
3	38 1st st., north ent.	P. S. 79
4	39 1st st., ent. exit 5.	P. S. 79
5	121 E. 3d st., east ent. on ct.	P. S. 63
6	121 E. 3d st., w. ent. 4th st. ct.	P. S. 63
7	121 E. 3d st., west ent. on ct.	P. S. 63
8	330 5th st., center ent. E. 4th st.	P. S. 25

JAPAN'S NEW ENVOY SEES WAR VANISHING

In Speech at San Francisco He Says It Will Disappear Like 'Mammoth and Mastodon.'

PROSPERITY LIES IN PEACE

And True Aim of Nations Is to Help Each Other, Katsuji Debuchi Declares on Way to Washington.

SAN FRANCISCO, Oct. 12 (AP).—Katsuji Debuchi, Japan's new Ambassador to the United States, expressed the belief in a speech here tonight that war is disappearing from men's consciousness as the mammoth and mastodon have vanished from the earth. The Ambassador arrived here today from the Orient en route to Washington, D. C.

"Believe no one who tells you that men will always fight and that war will always be inevitable," said the Ambassador at a dinner tendered in his honor by the Carnegie Endowment for International Peace. "The mammoth and the mastodon have vanished from the earth and war is also a vanishing anachronism. And this new spirit of help and kindliness between the nations is giving it the final blow. The nations are drawing together in a new friendliness."

Debuchi asserted that the "Age of the Pacific," when the ocean will be the great new highway of the world, is fast approaching and said the essence of international relations in that age must be that humanity has outgrown its schoolboy idea of fighting and snatching.

"The true aim of nations is more and more clearly seen to be to foster one another's prosperity, so that all may share in the progress and wealth of each," continued the Ambassador. "And the means to the modern diplomatist's business is to promote them all."

Debuchi said America's generosity at the time of the great earthquake in Japan, and the willingness of American financiers to trust Japan to rehabilitate herself and repay loans for reconstruction, would never be forgotten. Thanks to America's assistance and faith in Japan, Tokio and Yokohama had risen from their ashes, he declared.

Gives His Idea of Diplomacy.

Special Cable to THE NEW YORK TIMES.

TOKIO, Oct. 12.—Having spent twenty-five successful years in the diplomatic service and arrived at the top, Ambassador Debuchi gave before his departure the following definition of diplomacy:

"The object of modern diplomacy, starting with the basic conception of the equality of nations and their equal right to live, is to secure to each country, great or small, the means of existence, in accordance with its particular genius, in harmony with the rest, for the good of all. That implies the securing to each State of the material essentials of life and the opportunity of profiting by the culture and the intellectual attainments of the rest."

In discussing his work at Washington he said:

"Our trade with America is more important to us in earning our livelihood than that with any other country—I wish the scaremongers would remember that—and as I am an unrepentant optimist in regard to the expansion of Japanese-American trade, I look to see it grow bigger as population and wealth increase. A point which I believe many Americans are not aware of is that probably one-third of your trade with China consists of goods bought in America by Japanese firms trading in China. There is not the least doubt that when China settles down and regains her credit she will offer a great expanding market for American and Japanese goods.

"You have a number of important lines in which, thanks to mass production, no other country can touch you. We have built up a big distributing and selling system in China—work for which our people have natural advantages in their knowledge of the Chinese and their ability to go into every part of China to reach the retailers. I believe there are going to be great openings for economic cooperation by which Japanese distribution will introduce American goods to China, and Japanese knowledge of Chinese conditions can be linked up with American enterprise.

New Manchurian Market Open.

An example of what can be done is found in the South Manchuria Railway's extension program. That means work for Chinese laborers and railroads for Chinese development; it means American locomotives and steel rails and Japanese coachwork; and it means the opening up of new markets from which the same circle of interests can benefit.

"The second opening I see is for a greater intellectual exchange between Japan and America. We are a representative nation of the East and you are a representative nation of the West. There are many difficulties in the way of complete understanding and I don't say we can ever get to that easy, half-instinctive comprehension of each other's viewpoint which you find, say, between America and Canada, but if we can anyhow get to a point where our two publics will at least see the reason in each other's attitude we shall have built a better bridge between East and West than has ever been built before.

"Means? I don't know yet. We have had some exchange professorships and studentships, but they only touch a fringe. I would like to see exchange visits of business men. Yes, an exchange of movies might be good. Go into any Japanese movie theatre and watch how the audience now can follow the jokes and pick up the points of purely American situations. That could not have been done a few years ago. The movies have educated our people in American ways better than all the books they have read.

"All that I can say now is that I am looking for means to extend social, intellectual and artistic intercourse, and I have no doubt that I shall find assistance in America."

THEATRICAL NOTES.

"The Lady Lies," by John Meehan, will open in Allentown Nov. 1, and is due in New York about Nov. 10. Boyd Marshall, husband of Miss Hajos, is a recent addition to the company.

"The Call Girl," a play by Roland Oliver, author of "Night Hawk," is announced for production here next month by Jules J. Leventhal.

Walter Abel has returned to the cast of "Spitfire," in which he was seen when the play opened last May.

Edgar Selwyn's next production will be "The Last Lover," a comedy by John Hunter Booth. Charles Beahan and Garrett Ford. The last two are authors of "Jarnegan."

NEW CAST FOR PLAY.

"A Man With Red Hair" to Be Produced at Garrick About Nov. 5.

The next production at the Garrick Theatre, succeeding "When Crummles Played," will be "A Man With Red Hair," scheduled to open about Nov. 5. It is a dramatization of Hugh Walpole's novel and was acted in Chicago in the Spring. With a single exception, however, it will be played here by an entirely new cast. Edward G. Robinson will have the title rôle and Marie Goff will have the principal feminine part. Others will include Henry Carvill, who acted in the earlier production; Harold Vermilyea, Edward Thorpe and Guido Nadzo. Charles L. Wagner is the producer.

British "Arlington Row" Saved.

Special Cable to THE NEW YORK TIMES.

LONDON, Oct. 12.—The noted "Arlington Row" group of Cotswold cottages at Bibury in Gloucestershire will be bought and preserved for the nation, thanks partly to the generosity of James Hyde, an American capitalist. Premier Baldwin recently appealed for $10,000 for this purpose. Mr. Hyde promptly contributed $2,500.

"Gods of the Lightning" Oct. 24.

"Gods of the Lightning," said to be a play based on the Sacco-Vanzetti case, is announced to open at the Little Theatre Wednesday night, Oct. 24. The play is the work of Maxwell Anderson, author of "Saturday's Children," and Harold Hickerson. Charles Bickford will have the principal rôle.

German Theatre to Open Tuesday.

"When Love Awakens" ("Wenn die Liebe erwacht"), an operetta by Kuennecke, will be produced next Tuesday night at the Yorkville Casino, 210 East Eighty-sixth Street. It will be the opening production of the German Theatre of New York, of which Andreas Fugmann is director.

Anna Held Jr. Convalescing.

Anna Held Jr., daughter of the late Anna Held, is now convalescing from an appendicitis operation performed by Dr. M. S. Rohde on Oct. 3 at the Lexington Hospital, 691 Lexington Avenue, according to Dr. Rohde, his patient will be able to leave the hospital tomorrow.

Asks Clergy Not to Smoke in Public.

TORONTO, Ontario, Oct. 12 (AP).—A resolution adopted today by the Ontario Branch of the Women's Temperance Union requested clergymen not to smoke in public, as an example to the younger generation.

Thalian Guild Now Its Name.

The Thalian Playe. group, runner-up in the 1928 Little Theatre tournament, has changed its name to the Thalian Guild. The guild is sponsored by the Y. M. H. A. of the Bronx. Philip Gross is its director.

MISS GIANNINI OPENS WIESBADEN CONCERTS

Two Other American Soloists, Crooks and Gabrilowitsch, to Appear Later.

WIESBADEN, Germany, Oct. 12 (AP).—Dusolina Giannini, soprano, and Richard Crooks, tenor, both of New York, and Ossip Gabrilowitsch, Detroit pianist, are among the soloists engaged for Wiesbaden's ten subscription concerts for the season of 1928-29.

Miss Giannini opened the series tonight with Schubert's "Die Allmacht," sung to the accompaniment of the Wiesbaden Symphony Orchestra. She also gave a group of Schubert songs with piano accompaniment.

On Oct. 26 Mr. Crooks will sing the tenor solo part in Gustav Mahler's "Lied Von Der Erde." Mr. Gabrilowitsch will be the piano soloist at a Johannnes Brahms evening on March 8. He is scheduled to play the B-Flat Major Concerto for piano and orchestra.

Another American on the program is Leopold Stokowski of Philadelphia, whose orchestration of J. S. Bach's "Toccata and Fugue" in D minor will be rendered by the Wiesbaden Symphony Orchestra in the fourth concert on Nov. 23.

While Wiesbaden offers daily concerts at its spacious Kurhaus, the ten subscription concerts constitute the cream of the year's offerings. These concerts are under the management of Karl Schuricht, who for a time conducted in America.

LEASES KEITH'S FLATBUSH.

L. F. Werba to Play Legitimate Shows in His Fourth Theatre.

Louis F. Werba, who controls three legitimate theatres—two in Brooklyn and one in Jackson Heights—has taken over the lease of Keith's Flatbush Theatre, a vaudeville and motion picture house, on Church and Flatbush Avenues, in Brooklyn. The name of the playhouse, which has a seating capacity of 2,000, will be changed to Werba's Flatbush and will open under the management on Nov. 5 as a subway circuit house, playing legitimate attractions.

Metropolitan Dances Start Dec. 28.

The first for this season of The Metropolitan Dances, one of the important subscription dances of the Winter, will be held on the night of Dec. 28 in the main ballroom of the Ritz-Carlton. These dances, which were held originally in the ladies' annex of the Metropolitan Club, are for débutantes of next season or the year after. The committee comprises Mrs. George F. Baker Jr., Mrs. Guy Fairfax Cary, Mrs. Morris W. Kellogg, Mrs. Charles Lanier Lawrance and Mrs. Arthur W. Swann.

The final dance of the series will be held during the Easter holidays, on April 2.

CITY BASKS IN SUN ON WARMEST OCT. 12

Continued from Page 1, Column 4.

it was not until two and a half hours later that cars were moving at normal speed.

The mercury in Philadelphia reached the same high mark as here but did not establish any record, as a high of 85 degrees was recorded there sixteen years ago.

Syracuse was one degree warmer than this city, with the prospect of another warm day today.

WEST IN GRIP OF WINTER.

Blizzards Sweep Three States—30 Autoists Rescued From Drifts.

Special to The New York Times.

CHICAGO, Oct. 12.—The western half of the United States was in the grip of Winter today. A cold wave from Alaska continued its movement slowly eastward and the Weather Bureau predicted that by tomorrow temperatures near freezing would prevail in the Middle West. The drop in Chicago was expected to reach nearly forty degrees from the high mark of 78 at noon today.

From Wyoming, Colorado and Utah came reports of blizzards that left snow from one to eighteen inches deep in the mountain passes. Even Southern California suffered. From Los Angeles advices stated that cold rains, hail and snow flurries had ushered in the Winter season.

Between Baxter Station and Bitter Creek, Wyo., fifty motorists were stalled in the deep snowdrifts on the Lincoln Highway and were rescued with difficulty by searching parties. Several of the occupants suffered frozen hands and feet.

So unfavorable were weather conditions in the mountains that mail planes were delayed, particularly at Rock Springs, Wyo., and their cargoes were forwarded by train. The snowfall reached a foot and a half at Lander, Wyo. All of Yellowstone Park lay under a snow blanket two inches deep, and the Union Pacific Railroad reported that heavy drifts in Western Wyoming had delayed trains.

Woman Leads Rescue of Autoists.

DENVER, Oct. 12 (AP).—When Winter descended the Northern Rocky Mountain region today some fifty automobile tourists marooned on the Lincoln Highway were rescued as the result of the heroism of an unidentified woman who pushed through to Rock Springs, Wyo., and formed a relief party to go to the aid of cars stalled between Baxter Station and Bitter Creek, Wyo.

A score of volunteers in trucks fought their way through a blinding snowstorm to the tourists. The blizzard blocked the highway and caused intense suffering from cold. The rescuers worked for more than four hours to extricate the cars.

Frank Meecham of Salt Lake said he had given up hope when the rescue party arrived, and he was in a serious condition when he was pulled from the drifts.

C. Stankey of Detroit, en route to Australia, narrowly escaped freezing to death. He was found walking aimlessly down the snow-driven road, and was so benumbed by cold that a package he had carried had to be pried from his hand.

JOLSON'S 59th St. & 7th Av. Evs. 8:40 Mats. Today & Thurs. 2:30. AL JOLSON in a Musical Romance of Cmonia WHITE LILACS Connecticut debut in "Blossom Time"

CENTURY Musical Comedy Sensation. Sunny Days

CASINO 40th Street & B'way. Evs. 8:30. "COME ON, LET'S MAKE Song Hit in the Musical Comedy Triumph WHOOPEE" Mats. Today & Wed., 2:30. LUCKEE GIRL

SAM H. HARRIS Th., 42 W. of B'way. Evs. 8:50 Wilfred Mack's Epic of the Underworld! Mats. Today & Wed., 2:30. GANG WAR

49th ST. W. of B'way. Evs. 8:30. Mats. Today & Wed. 2:30. HODGE in His New Mystery Comedy STRAIGHT THRU THE DOOR

ROYALE 45th St., West of Broadway. MATS. TODAY & WED. JACK LINDER Presents MAE WEST in "DIAMOND LIL"

The Theatre Guild presents FAUST GUILD Th., W. 52d St. Evs. 8:30 Sharp Mtl. Today & Thur. 2:30 Sharp. STRANGE INTERLUDE John Golden Th., 58th St., E. of B'way. EVGS. ONLY at 5:30

FINAL DAY LAST 2 TIMES. JACK DEMPSEY FIGHTS TONIGHT for ESTELLE TAYLOR in "THE BIG FIGHT" MAJESTIC THEATRE, 44th ST. WEST OF B'WAY. EVGS. 8:30. LAST MATINEE TODAY—SEATS TONIGHT, $1 TO $3

BOOTH Thea. W. 45 St. Evs. 8:30. MATINEES TODAY AND WED., 2:30. Edgar Selwyn's New Comedy Success POSSESSION with MARGARET LAWRENCE Edna Hibbard Walter Connolly

EVA THE 5TH with CLAIBORNE FOSTER LITTLE W. 44th St. Bdwy. 1:30. Mtl. Today & Wed. 2:30. Richard Bennett in "Jarnegan" Longacre 48th St., W. of B'way. Evgs. 8:30. Mats. Today & Wed. at 2:30. 200 GOOD SEATS AT $1.00

REPUBLIC THEA., W. 42d. Mts. TODAY & WED. "ADVENTURE" With Roberta Arnold By John Willard

BAYES THEATRE, West 44th St. Evs. 8:30. Mats. Today & Wed., 2:30. "SKIDDING" "Remarkable worthwhile entertainment."—Telegram. Seats 4 Weeks in Advance

VANDERBILT Thea. W. 48 St. Evs. 8:30. Mats. Today & Wed. 2:30. THE MUSICAL COMEDY HIT THAT WILL LIVE FOREVER! TWAIN'S A Connecticut Yankee Adapted by Fields, Rodgers & Hart

NATIONAL Thea. 41st St. & 7th Ave. Evs. 8:30. Mats. Today & Wed. 2:30. GEORGE JESSEL IN A NEW AMERICAN PLAY "THE WAR SONG"

LEW FIELDS' MANSFIELD Mats. 2:30. West 47th St. (Today & Thurs. to the Glittering Musical Hit HELEN FORD "CHEE-CHEE" By FIELDS, RODGERS & HART

NOW AT FORREST FAST LIFE THEATRE 1 Mat. Today W. 49th St. 2:30. CHESTER MORRIS—CLAUDETTE COLBERT

FORREST Thea., 49th St., W. of B'way. NEXT MON. Startlingly Different! COMMON SIN A PLAY OF LIFE BY WILLARD MACK SEATS NOW ON SALE

THEATRE MASQUE, W. 45. Mats. Today & Wed. Brock Pemberton presents "Goin' Home"

SCHWAB & MANDEL'S TWO GENUINE MUSICAL HITS THE GLORIOUSLY THRILLING NEW MOON 9TH MONTH WITH EVELYN HERBERT ROBERT HALLIDAY GUS SHY IMPERIAL THEA. Matinees Today & Wed. GOOD NEWS 2ND YEAR ON BROADWAY AND STILL THE BEST OF ALL MUSICAL COMEDIES CHANIN'S 46th STREET 7th Av. West

JED HARRIS PRODUCTIONS The Front Page TIMES SQ. THEA., W. 42d St. Evs. 8:30. Mats. Today & Wed. The Royal Family LAST 2 WEEKS SELWYN, W. 42d St. Evs. 8:30 Matinees Today & Wed. 2:30

MUSIC BOX Th., 45 St., W. of B'way. Evs. 8:30 "SUPREME ENTERTAINMENT."—Times Irene Bordoni in "Paris" A MUSICOMEDY Irving Aaronson's "THE COMMANDERS"

PLAYHOUSE W. 48 St. Opens Wed. Oct. 17. SEATS NOW ON SALE. THE GREY FOX with Henry Hull and Chrystal Herne

"Machinal" leaves the conventional theatre behind. See it. —Arthur Hopkins

PLYMOUTH Thea., W. 45th St. Evs. 8:30. Mats. Today & Thursday. BROADHURST W. 44th St. Evs. at 8:30. Mats. Today and Wed. 2:30. Alex. A. Aarons & Vinton Freedley's Musical Comedy Knockout HOLD EVERYTHING! with Victor Moore, Geo. Olsen, Bert Lahr, Jack Whiting

HAMPDEN'S Thea. 63d St. and B'way. HAMPDEN in The LIGHT OF ASIA Evs. 8:15. Mats. Today & Wed. 2:15

MOROSCO Thea., 45 St. W. of B'way. Mats. Today & Wed. 2:30. Little Accident "Packed with laugh wallops."—Mirror.

SHUBERT Thea., W. 44th St. Evs. 8:30. Matinees Today & Wed. 2:30. LEWIS E. GENSLER Presents a New Musical Comedy UPS-A-DAISY With William Kent, Leslie Stuart, Dexter West, John West, Calla Rees and Marie Saxon. SEATS 8 WEEKS IN ADVANCE 200 RESERVED SEATS at $3, $1.50, $1.00

RITZ THEATRE, West 48th St. Evs. 8:30. Mats. TODAY & WED., 2:30. "Superb."—Amer. "Sure winner."—N. World. LEW CANTOR Presents JANET of BEECHER in "COURAGE"

AMBASSADOR Th., W. 49 St. Evs. 8:30. Mats. Today & Wed. 2:30. THE SMASHING MUSICAL HIT! JUST-A-MINUTE with ARTHUR and MORTON HAVEL

GARRICK THEA., 65 W. 35th St. Evs. 8:30. Mats. Today & Thurs., 2:30. The English Comedy of Garrick Players in "WHEN CRUMMLES PLAYED"

Maxine Elliott's Thea., W. 39 St. Evs. 8:30. Mats. TODAY & WED. Evgs. $1 TO $2. POPULAR $2 MAT. WED. THIS THING CALLED LOVE with VIOLET HEMING and MINOR WATSON THE NEWSPAPER SMASH HIT!

Gentlemen of the Press 48th ST. MATS. TODAY & WED. 2:30. SEATS 8 WEEKS IN ADVANCE

HAMMERSTEIN'S Thea., 53 St. nr. B'way. Mats. Today & Wed. ARTHUR HAMMERSTEIN'S Novelty Smash Hit! GOOD BOY "THE BEST 1928 MUSICAL SHOW."—Journal.

NEW YORK'S LEADING THEATRES AND SUCCESSES

3 ZIEGFELDS MASTERPIECES

NEW AMSTERDAM West 42 St. Bdwy. Evs. 8:30. Mats. Today & Wed. MARILYN MILLER in "ROSALIE" with JACK DONAHUE FRANK MORGAN—BOBBE ARNST 400 RESERVED SEATS AT $1

LYRIC 42d Street, West of B'way. Mats. Today & Thurs. DENNIS KING in the Musical Version of THE 3 MUSKETEERS Vivienne Segal, Lester Allen, Vivienne Osborn, Jos. Macaulay, Reginald Owen, Harriet Hoctor, Joseph Cawthorn and Mitzi. Music by Rudolph Friml. 240 Reserved Seats $1 at Box Office

ZIEGFELD Thea., 54 St., E. of Av. Mts. Today, Thurs. SHOW BOAT Norma Terris, Howard Marsh, Eva Puck, Eugene Weiss, Helen Morgan, Edna Mae Oliver and CHARLES WINNINGER

Premiere Monday Night Seats NOW Selling CHARLES DILLINGHAM Gives Three Cheers with DOROTHY STONE In a New Musical Entertainment "THREE CHEERS" assisted by Will Rogers Pinch Hitting for Fred Stone at the GLOBE THEATRE

ERLANGER'S Thea., W. 44 St. Evs. 8:30. Mts. Today & Wed. 2:30. Box-Office Landslide Geo. M. Cohan's Comedians with POLLY WALKER in the Hit of all Musical Hits "BILLIE" 326 PERFECTLY COMFORTABLE RESERVED SEATS at ONE DOLLAR SEATS 8 WEEKS AHEAD

EMPIRE Theatre, B'way, 40th St. Evs. 8:30. MATINEE TODAY 2:30. HEAVY TRAFFIC with MARY BOLAND REGINALD MASON—FRANK CONROY Moves Next Mo. ..Oct. 15-20 Henry Miller's

Opens Tues. Eve., Oct. 16th SEATS NOW at BOX OFFICE GILBERT MILLER presents "OLYMPIA" A Comedy by FERENC MOLNAR with Fay COMPTON Ian HUNTER Laura Hope CREWS

EMPIRE Thea., 40th St. & B'way. Mats. Wed. & Sat. 2:30. Night Hostess

$ SEATS NOW AT BOX OFFICE Opening Wed. Eve., Oct. 17th CHANNING POLLOCK'S NEW VERSAL CARTOON Mr. MONEYPENNY Brilliant Company of Seventy LIBERTY Theatre, W. 42d. Dir. A. L. Erlanger. Evgs. 8:30. Mats. Wed. & Sat. EXTRA MAT. THURS., OCT. 18. Evs. (Exc. Sat.) $1.50 to $3.50. Mats. Wed. & Sat. $1.50 to $2.50. Best Seats $2. Sat. Eve. $3

HUDSON THEATRE, West 44th St. Evs. 8:30. Mats. Today & Wed. 2:30. "BY REQUEST" with ELLIOTT NUGENT The Funniest Play Princess Has Written A Real Clean Cut

BELASCO LAST 2 TIMES. DAVID BELASCO presents THE BACHELOR FATHER By Edward Childs Carpenter JUNE WALKER—C. AUBREY SMITH—GEOFFREY KERR THEA., West 44th St. Tonight 8:30. Last Matinee Today 2:30

CHARLES DILLINGHAM Presents HIGHROAD A New Comedy by Frederick Lonsdale FULTON 46 St., W. of B'way. Evenings at 8:30. Mats. Today & Wed.

Night Hostess MARTIN BECK THEATRE, 45 St. & 8 Ave. Evs. 8:40. Matinees Today & Wed.

HAVE YOU SEEN "THE LADDER IN ITS REVISED FORM? CORT Thea., W. 48 St. Evs. 8:30. Mts. Today & Wed.

JOE COOK "RAIN OR SHINE" GEO. M. COHAN Thea., B'way & 43d St. Evs. 8:30. Mats. Today & Wed., 2:30

KLAW Thea., 45 St., W. of B'way. Evs. 8:30. Matinees TODAY & THURSDAY. COMMAND PERFORMANCE with IAN KEITH

KEITH-ALBEE DOWNTOWN THEATRES

PALACE B'way at 47th. SOPHIE TUCKER DE MARCOS—8 SAILORS Jack McLallen & Sarah Ellington, Ranch Dancers, Jean Bedini & Roy Arthur

HIPPODROME GOLA SANTO & His Symphonic Orchestra, Four Cameron Sisters, Others. Continuous Noon to 11. Biggest Show in Town at the Lowest Prices. TENTH AVENUE with Phyllis Haver

BROADWAY at 41st St. VICTOR HUGO'S The Man Who Laughs Conrad Veidt—Mary Philbin & Keith-Albee Acts. Incl. LARRY RICH & FRIENDS with CHERIE

CAMEO 42d & B'way. Starting TO-DAY First Soviet Comedy "THREE COMRADES & One Invention" A Shanghai Document "KILLING THE KILLER" ALSO

קדיש חשם "Nothing on Broadway approaches the grandiose conception of this epic drama!"—J. Brooks Atkinson, N. Y. Times. "KIDUSH HASHEM" קדיש חשם A Comprehensive English Synopsis Supplied. MAURICE SCHWARTZ YIDDISH ART THEATRE MAT. & EVE. 14th St. & Union Sq. Tel. Stuy. 0533 קדוש חשם

CARNEGIE HALL, Sun. Aft., Oct. 21, at 2. SONG RECITAL FRIEDA HEMPEL Tickets 75c to $2.50 (no tax) now at Box Office Mgt. R. E. JOHNSTON. Steinway Piano

PHILADELPHIA ORCHESTRA LEOPOLD STOKOWSKI, Conductor CARNEGIE HALL | TUESDAY EVENING, OCT. 16, at 8:45 (Steinway Piano)

PHILHARMONIC-SYMPHONY WALTER DAMROSCH Conductor Carnegie Hall, THIS AFT. at 2:30. 1st Symphony Concert for Young People. Program: "NATURE IN MUSIC" Goldmark—Beethoven—Dvorak Debussy—Strauss. A few subscription seats still available. ARTHUR JUDSON, Mgr. (Steinway Piano)

OPERA SUBSCRIPTIONS A few pairs of choice seats for the coming opera season in all parts of the house. Choice Seats For All Theatres, Operas and Concerts TYSON-UNITED 1494 Broadway Bryant 7000

OPERA TICKETS PHONES 8720-8727 PENNSYLVANIA. SUBSCRIPTIONS METROPOLITAN, ALL PARTS OF THE HOUSE, FOR SEASON OR AL-TERNATE. BOUGHT, SOLD or EXCHANGED. CONSOLI AGENCY, Inc. 141 WEST 40TH ST. Just West of Broadway

YOU LATE SEEKERS of theatre tickets can any night find choice seats at our Longacre Building office between six and eight o'clock—due to last minute cancellations at our offices in leading hotels.

TELEPHONE TYSON FOR TICKETS Offices at THE BARCLAY, THE PENNSYLVANIA, THE RITZ, THE VICTORIA, THE WALDORF. Bryant 9000. MAIN OFFICE: LOBBY OF THE LONGACRE BUILDING, 1472 Broadway—N. E. Corner of 42nd St. (TYSON OPERATING CO., INC.)

CARNEGIE HALL, TOMW'W NIGHT at 8:30. First Violin Recital in 5 Years by MISCHA ELMAN HANDEL - BACH - BRAHMS - ERNST GRIEG - WIENIAWSKI At 50 Cts. Seats at Box Office (Steinway Piano) Mgt. Metropolitan Musical Bureau

Evens and Salter Present GALLO THEATRE, SUN. EVE., OCT. 21. Doris Niles AND HER BALLET Ensemble-Soloist-Guitarists-Orchestra. Mail Orders Now. Prices $1.00 to $3.50.

MOTION PICTURES. WHITE SHADOWS Metro-Goldwyn-Mayer's First Sound Picture ASTOR B'way at 45th St. Twice Daily 2:40—8:40.

PLAZA Mad. Ave. & 58th St. HARRY LANGDON in 'HEART TROUBLE' Tomorrow & Monday! EMIL JANNINGS in "OTHELLO"

MOTION PICTURES. NOW WITH SOUND. LILAC TIME STARRING COLLEEN MOORE. CENTRAL With Gary Cooper. THEA., B'way at 47th St. Twice Daily: 2:30—8:30. EXTRA PERF. TOMORROW at 2:30 P. M.

A THOUSAND THRILLS! SUBMARINE A COLUMBIA PRODUCTION. EMBASSY THEATRE, B'way at 46th St. DAILY 2:45 & 8:45

CARL LAEMMLE'S TALKING MOTION PICTURE "LONESOME" with Glenn Tryon and Barbara Kent. BEN BERNIE Himself & His Hotel Roosevelt Orchestra. B. S. MOSS' COLONY B'way & 53rd St. Mats. 25c-50c. Cont. noon to 11 P. M.

LOEW'S LEXINGTON Lex. Ave. at 51st St. JOHN BARRYMORE in "TEMPEST" with Camille Horn, Louis Wolheim

MOTION PICTURES

PARAMOUNT One of the Finest Theatres—Home of Paramount Pictures—TIMES SQUARE

Begins Today! Variety and Surprises Galore! RICHARD DIX in "Moran of the Marines" A Paramount Picture with RUTH ELDER

Romance in the air, thrills on the ground and Dix captures the heart of America's Air Queen!

EDDIE PEABODY "Musical Dynamite" in a Vitaphone Novelty. See and hear him on the screen this week. Next week you'll see and hear him IN PERSON!

—On the Stage— John Murray Anderson's Public Production "BLUE GRASS" With George Dewey Washington, Coleman Goetz and BEN BLACK and the Paramount Stage Band! Mr. and Mrs. JESSE CRAWFORD at the two organs with orchestral accompaniment. Five de luxe continuous performances every Saturday and Sunday! Midnight show every night!

WHOOPEE! SOUND 2nd WEEK CAPITOL BROADWAY AND 51st STREET Major Edward Bowes, Mng. Dir.

Never such a hit! every attendance record at the Capitol smashed. The Epic of Jazz! It's mad! It's hot! It's merry! Held over to thrill thousands unable to see it. The first of many intracts pictures in sound coming to the Capitol. Metro-Goldwyn-Mayer's Whoopee Picture. OUR DANCING DAUGHTERS A Cosmopolitan production with beautiful SEE! Joan Crawford HEAR! John Mack Brown Nils Asther—Dorothy Sebastian—Anita Page. You Hear what you See. It's all in thrilling Sound. Then come the headline attractions on the Capitol's Great Sound Program. Hot songs by the inimitable VAN & SCHENCK And then you See and Hear Hal Roach's famed Hollywood Rascals OUR GANG CHESTER HALE GIRLS in a glorious undersea ballet featuring Waltzes and Ellis. CAPITOL GRAND ORCHESTRA David Mendoza, Cond. MIDNIGHT PICTURES! Join New York's best at the new smart rendezvous. Every night in the week Capitol Midnight Pictures. 5 De Luxe Shows Today & Tomorrow

Special Midnite Performance Tonight 11:45 at Winter Garden. AL JOLSON 2 SHOWS DAILY. THE SINGING FOOL. WINTER GARDEN B'way at 50th St. LAST 2 WEEKS. 3 SHOWS Today and Tomorrow. TERROR WARNER BROS. THEATRE B'way at 52d.

PARAMOUNT On the Stage Richard DIX—Ruth Elder in "Moran of the Marines" Times Square. RIALTO B'way at 42nd. D. W. GRIFFITH'S SOUND FILM "The BATTLE of the SEXES" RIVOLI UNITED ARTISTS B'way at 49th. ERICH VON STROHEIM'S "The WEDDING MARCH"

WINGS A Paramount Picture. 2:30—Twice Daily—8:30. MAT. SUN. at 3:00. B'way at 44th. CRITERION

ROXY WORLD'S LARGEST AND GREATEST THEATRE. 7TH AVENUE & 50th STREET. Under Personal Direction S. L. ROTHAFEL (ROXY). BEGINNING TODAY. AN ALL Sound PROGRAM. WILLIAM FOX presents THE AIR CIRCUS. First Time at Popular Prices with LOUISE DRESSER, DAVID ROLLINS, SUE CAROL, ARTHUR LAKE. A new Entertainment Thrill with SOUND Effects and TALKING Sequence. Marvelous Symphonic Movietone Accompaniment. SEE and HEAR Charles Chic Sale in a riotous FOX MOVIETONE Comedy "A Ladies' Man" SEE AND HEAR the Thrilling Roxy News Reel with Special Music and Fox Movietone News. Amazing Stage Entertainment featuring A GORGEOUS ORIENTAL SPECTACLE "Hymn to the Sun." "Isis" magnificent costumes, lighting stage effects, cast of brilliant artists, Roxy Chorus, Ballet Corps. ROXY SYMPHONY ORCHESTRA. THE FASCINATING 32 ROXYETTES. America's Greatest Precision Dancers. NOTE—Owing to the Elaborate Program the De Luxe Performances have been changed as follows: 2:15—5:20—8:25—7:45—9:55. Doors open at 11 A. M.

THE HOUSE OF TALKING MARK. SEE STRAND HEAR. A NATIONAL INSTITUTION. A Stanley Company Theatre. DOORS OPEN DAILY 10:30 A. M. ALL SEATS 35c till 1 o'clock. BEGINNING TODAY. WARNER BROS. VITAPHONE PRODUCTION "WOMEN THEY TALK ABOUT" A Sensational Talkie. Near Talking Sequences by IRENE RICH, WILLIAM COLLIER Jr., AUDREY FERRIS, CLAUDE GILLINGWATER. THE FAMOUS VIOLINIST ALBERT SPALDING. WILLIAM DEMAREST in the one reel Vitaphone Comedy "PAPA'S VACATION" LARRY CEBALLOS UNDERSEA REVUE An elaborate musical revue

Presented by WILLIAM FOX. 4. With JANET GAYNOR and Star Cast. DEVILS with Fox Symphonic Movietone Score. Also "Marking Time" with Charles (Chic) Sale. GAIETY THEATRE, B'way & 46th St. Twice Daily, 2:30—8:30. LAST TIMES TODAY. William Fox Presents Sensational Talking Fox Movietone Version of EDNA FERBER'S Novel MOTHER KNOWS BEST with MADGE BELLAMY, LOUISE DRESSER, BARRY NORTON. GLOBE THEATRE, B'way & 46th Street. Twice Daily, 2:30—8:30

HOTELS AND RESTAURANTS. 1, 2, 3 Rooms. Facing the Park. Furnished or unfurnished hotel apartments with serving pantry. Transient or hotel. Moderate Rentals. Exclusive. CARL LYNDON, Mgr. Plaza, Tradelaw 6100. THE ALDEN. 822 CENTRAL PARK WEST. NORTH CORNER 103rd ST. THE W. ALDEN & SONS BUILDERS

One convenience MULTIPLIED by 15

There are 15 McBride's offices about the town, devoted exclusively to smoothing the path of the theatregoer. Think of it! Fifteen places to get your theatre tickets easily, comfortably, quickly! Fifteen places where the service charge never depends on the success of the play or the ticket vendor's estimate of your income tax!

LACkawanna 3900

McBRIDE'S THEATRE TICKETS

The Paramount Building—43rd St. & Broadway. Downtown—71 Broadway. Convenient offices all over town

The New York Times

Reg. U. S. Pat. Off.

"All the News That's Fit to Print."

Published Every Day in the Year by THE NEW YORK TIMES COMPANY.
ADOLPH S. OCHS, President and Publisher.
B. C. Franck, Secretary.

SATURDAY, OCTOBER 13, 1928.

OFFICES OF THE NEW YORK TIMES
NEW YORK, CITY ..... Tel. Lackawanna 1000.
TIMES BUILDING ..... Times Square
TIMES ANNEX ..... 229 West 43d Street
DOWNTOWN ..... 7 Beekman Street
WALL STREET ..... 165 Broadway
HARLEM ..... 207 West 125th Street
BROOKLYN ..... 360 Washington Street
BRONX ..... 3,312 Third Avenue (149th St.)
FORDHAM ..... 109 East Fordham Road

NEWARK ..... Tel. Mulberry 2256, 17-18 William St.
WHITE PLAINS, N.Y. ..... White Plains Bldg., 177 Main St.
WASHINGTON ..... News Bureau, 715 Albee Building
Advertising, Star Building.
BALTIMORE ..... Sun Building; Baltimore Bk. and Sun Sts.
CHICAGO ..... News Bureau, 435 North Michigan Av.
Advertisements and Subscriptions, 360 N. Michigan Av.
ST. LOUIS ..... 404 Globe-Democrat Building
DETROIT ..... 3-243 General Motors Building
BOSTON ..... 73 Tremont Street
SAN FRANCISCO ..... 742 Market Street
LOS ANGELES ..... 11 Times Building
SEATTLE ..... 3,322 White Henry Stuart Building
LONDON ..... 16&A Green Victoria Street, E. C. 4
PARIS ..... 16 Rue de la Paix
ROME ..... Via dell' Anima 55-Home 19
BERLIN ..... Kochstrasse 23
VIENNA ..... 6 Rosenburgstrasse
GENEVA ..... 4 Rue de Montbeux
COPENHAGEN ..... Fellchen Building
MOSCOW ..... Dimitrovski Pereulok 2, Petrovka
WARSAW ..... Warecka 7
TOKIO ..... 13 Yamashita-cho, Kojimachi-ku
CAIRO ..... The Sphinx Building
JERUSALEM ..... Hotel Allenby
BUENOS AIRES ..... Avenida de Mayo 960
MEXICO CITY ..... Avenue 5 de Mayo No. 1

2 cents Greater New York; 3 cents within 200 miles; 4 cents elsewhere; Sunday, 5 cents Manhattan, Bronx, Brooklyn; 10 cents elsewhere.
[Entered as second-class mail matter.]

SUBSCRIPTION RATES: UNITED STATES.

Edition.	1 Yr.	6 Mos.	3 Mos.	1 Mo.	2 Wks.	1 Wk.
D. & S.	$12.00	$6.00	$3.00	$1.00	$ .65	$ .40
Weekday	10.00	5.00	2.55	.85	.55	.35
Sunday	6.00	2.50	1.40	.50	.30	.20

United States Possessions and Territories, Canada, Cuba, Dominican Republic, Haiti, Mexico, Newfoundland, Spain and colonies, Central and South America, except British Honduras, British, French and Dutch Guiana.

Edition.	1 Yr.	6 Mos.	3 Mos.	1 Mo.
Daily and Sunday	$18.00	$9.00	$4.50	$1.57
Weekday	12.00	6.00	3.00	1.00
Sunday	6.00	3.00	1.50	.50

Other Foreign Countries.

Edition.	1 Yr.	6 Mos.	3 Mos.	1 Mo.
Daily and Sunday	$32.00	$16.00	$8.00	$2.75
Weekday	20.00	10.00	5.00	1.75
Sunday	12.00	6.00	3.00	1.00

ANNALIST (Fridays), a year, $7; Canada, $7.50; other countries, $8. Binder, 26 issues, $1.50.
THE NEW YORK TIMES BOOK REVIEW (weekly), a year, $3; Canada, $3.50; foreign, $4.
MID-WEEK PICTORIAL, weekly, a year, $1; Canada, $5; other countries, $5.50.
CURRENT HISTORY MAGAZINE (monthly), a year, $3; Canada, $3.75; foreign, $4.25. A copy, 25c.
THE NEW YORK TIMES INDEX (quarterly), full cloth, a copy, $5; a year, $20.
THE NEW YORK TIMES, vest pocket edition for permanent preservation, daily and Sunday, cloth bound, 2 volumes per month, $170 per annum.

The Associated Press is exclusively entitled to the use for republication of all news dispatches credited to it or not otherwise credited in this paper, and also the local news of spontaneous origin published herein. All rights of republication of all other matter herein are also reserved.

HADLEY ON SMITH.

The letter of ex-President HADLEY of Yale, explaining why he has decided to vote for Governor SMITH, is one of the most striking documents of this campaign. It is brief, pointed, definite. Dr. HADLEY has come to enjoy something of the civic freedom and respect which were so long associated with Dr. CHARLES W. ELIOT after he retired from the Presidency of Harvard. Still in active life and with intellectual powers undimmed, he quietly takes his place with those citizens who believe that the original, or professed, intention of the Eighteenth Amendment and the Volstead act has been entirely frustrated in the process of attempted enforcement. The Republican Party has been in power while the consequent evils have been eating deeper into the life of the nation, but has done nothing about it. Governor SMITH proposes to meet the obligation to do something. His courageous attitude in this matter appears to Dr. HADLEY to be that of a true statesman, whom he feels obliged not only to applaud but to follow and support.

It will be noted that Dr. HADLEY'S position is not in the least abstract or theoretic. He does not accuse the Republican Party of inexcusable negligence and still propose to vote with it. He does not arraign Mr. HOOVER as one without a true comprehension of the mischiefs wrought by prohibition, and yet leave it in doubt whether he will not vote "the ticket" on which Mr. HOOVER'S name appears. With great simplicity and directness, Dr. HADLEY writes about "what first decided me to vote for Governor SMITH." In other words, he does not intend to keep his convictions for his closet, but proposes to carry them with him when he goes to the polls. To the mind of this university President, reasoning about the rights and wrongs of prohibition is perfectly futile unless it leads to resolute action—action which he is entirely ready to avow in the spirit of a fearless citizen. Years ago Punch had a cartoon of Lord JOHN RUSSELL posting up a placard, "No Popery," and then running away as fast as he could. With that kind of political timidity Dr. HADLEY has no sympathy. When he hangs up the legend, "No Prohibition," he means the country to understand that with his slogan goes his vote.

UTILITIES AND THE PUBLIC.

It is to the credit of the American Gas Association that it invited a newspaper man to speak on "Public Relations" at its annual convention in Atlantic City. Ever since the Federal Trade Commission has been digging into the efforts of the public utilities in this direction they have been a little touchy on the subject. From the same forum Mr. CONSTELYOU, President of the Consolidated Gas Company, urged the public to suspend judgment on the commission's inquiry until it has been completed and the utilities have had an opportunity to show that the practices complained of are the exception rather than the rule. Yet he and his associates were sufficiently conscious of public criticism to seek the counsel of Mr. WALTER M. HARRISON, Managing Editor of The Daily Oklahoman and President of the American Society of Newspaper Editors. He responded by speaking out frankly:

> The things developed before the commission that I think you should eliminate are the tampering with school texts, the employing of lecturers without identifying the source of their support and the circulation of any kind of literature that does not tell on its face, and definitely, that it is sponsored by you for a specific purpose.

The utilities are hardly to be blamed for taking up propaganda. They have suffered at the hands of propagandists of the opposite economic faith, and have every right to fight back. The public has no cause to fear the effects. It does not frighten newspaper editors. It is a good deal more likely to bore them. Much of the zeal of the utilities in paying large sums for the dissemination of "publicity material" turned out by the ream is more foolish than corrupt, for most of the stuff finds its way into the waste basket. The public does have a right, however, to demand that the utilities fight fairly, that what they say and do shall be said and done in the open. Responsible newspapers, too, resent the implications of the part of some overzealous press agent in the employ of the utility companies. As Mr. HARRISON told the members of the Gas Association:

> "If you spent a dollar for advertising copy to sweeten a local editor in the hope of getting him to help your local franchise on his editorial page, you were a sap, and you offered an insult to the whole newspaper profession."

DOWN SOUTH IN DIXIE.

Those few faint cries of "HOOVER" uttered on the fringes of the great crowds that swarmed about SMITH in the Southern States will probably not persuade even Dr. WORK that the recent claims of Colonel HORACE A. MANN are ponderable. Colonel MANN, who is the Republican manager for the South, recently annexed in formal report about nine of the "States that made up the Confederacy." The throngs which greeted SMITH with such hearty enthusiasm do not necessarily mean that their members will all vote for him. But the fact that wherever he went the interest of the people was supplemented by the open and fervent pledges of the party leaders means a great deal. Had there been an overturning revolt in Virginia and North Carolina something more would have come to the surface than a few lads crying "HOOVER." For a real Southern political revolution must be passionate and deep, and the manner and size of the crowds make it seem reasonable that these States will not change their party allegiance.

Once on Southern ground, Governor SMITH publicly forsook the pretense that Richmond, Raleigh and Nashville are merely on the direct route from New York to Louisville and did everything he could think of to establish his personality favorably and to advance his candidacy. Holland belongs to the Dutch except when the tides wash the dikes away, and, having good reason to believe that the party dikes were showing leaks, the Governor went down to make sure they were being repaired and guarded. His visit seems to have had a strengthening effect on his party; the Democratic candidate is an engaging man, and his remarks at Raleigh and elsewhere were in good temper and good taste. The late Republican Chairman MORRIS of New York used to say: "If AL SMITH could talk personally to every voter he'd be easily elected," and the Southern trip was for the purpose of coming as near to that in the South as possible.

It is difficult, and for reasonable people impossible, to look at AL SMITH and hear him talk and then really believe in the bogy-men which have been loosed in the South. The task there was to convince the fearful that he is a reputable American citizen. The chances are that this was accomplished.

THE STIR IN BRITISH POLITICS.

It did not need the recent conferences of the three English parties to give notice that a general election is approaching. Its familiar signs and portents have been for some time apparent. One of them is the tremendous fury with which the Government has been attacked by the Opposition press and statesmen. What would seem in peaceful times to be "fighting words" have been applied to official measures which, however imperfect they may have been, scarcely seem to outsiders to have been a burning shame and disgrace to England and to have smirched her fair name forever in the eyes of all the world. Those are among the milder terms used about the proposed naval agreement with France, which perhaps was a blunder in the manner of its announcement, but was certainly not the act of folly and treachery which hot partisans would have the English people believe.

Another foreshadowing of the general election is the renewed talk about the possibility of a union, or at least a coalition, between the Labor Party and the Liberals. That would seem to be the only real chance of ousting the Conservatives from power. They obviously stand to have a good many seats lopped off their swollen and unwieldy majority, but bid fair to come back after the general election with at least a small superiority in numbers over both the Liberals and the Labor Party. However, if these two would combine beforehand and make a fighting alliance of it, their opportunity would be brighter than if they waited until after the general election, with the three-cornered contests in so many constituencies, to see what they could do then by pooling their strength.

Yet against any such arrangement, now or later, Mr. LLOYD GEORGE at the Liberal conference yesterday set his face like a flint. Liberals could not ally themselves with the Labor Party without a sacrifice of principle, and to that Mr. LLOYD GEORGE would never consent. Lord BALFOUR once said that the word "never" is used in politics only by very young men. Mr. GEORGE is no longer young, but there is this to remember, that his long career warrants the suspicion of those who say that when he shouts "Never!" he means only until the proper bargain can be made.

THE BOSTON MILLENNIUM.

Governor SMITH has worked many wonders in Massachusetts. Republicans keep flopping to him. The Social Register begins to look like a list of Smith voters. Even members of the great Cabotian clan are working for him. That abhorred alliance which WENDELL PHILLIPS loved to shudder at of "Harvard College and the slums," is again and more powerfully and multitudinously in evidence. The Democrats are "marching shoulder to shoulder," this time, and for a time, with no knives up their sleeves. Harmony is complete and final. Those two renowned former Mayors, JOHN FRANCIS FITZGERALD and JAMES MICHAEL CURLEY, each more persuasive and engaging than the other, have signed and sealed a pact of peace. These two statesmen, not unlike in many of their qualities, have too often and now for long warred with each other.

Boston stands eighth among our cities, but even if eight times larger, it could not afford room and verge enough for two such active and aspiring spirits in the same party. Each has a gift of passionate, biting speech. Their feud seemed beyond cure. Governor SMITH has cured it. They have met in a public meeting. They have "smiled at each other like schoolboys." They have patted each other on the back, shaken hands six times amid the happy howlings of a surprised and delighted crowd. They have "buried the hatchet." "If we have our way," said Mr. FITZGERALD, looking just as young and feeling just as hopeful as ever, "we shall be together for years to come."

They will be together till after Election Day, at any rate. To mark the solemn joy of the occasion Mr. FITZGERALD was persuaded to sing "Sweet Adaline." It was a memorable reconciliation. At last there is a united Democracy in Massachusetts. The millennium has come in the last place it would have been expected.

A MONUMENT TO MEDICINE.

Dr. SAMUEL W. LAMBERT, in his address yesterday at the dedication of the Medical Centre, described this monumental group of tall buildings as "a veritable Tower of Babel"—in view of the variety of scientific languages to be spoken there. But with this the analogy ends. The ancient tower failed of completion because of the sudden confounding of tongues. But in this modern community of towers all that the art and the science of medicine have to offer, each in its own speech, is brought together into a unity. This promises to be perpetual, under one roof—a roof so high that just as the ancients hoped the gods might visit mortals, the builders have made it possible for the heavens to touch mankind with healing.

No such monument has ever before risen to medicine as was yesterday dedicated on the western rim of Manhattan Island. Another will soon arise on the eastern rim. Together they will be a vast fortress of defense against disease, and on their towers scientific watchmen will stand not only to give warning but also to fight day and night against the swarming bacterial infections and toxins and heal the wounded. The people of this city and the surrounding region should long be grateful to Mr. EDWARD S. HARKNESS and his mother because they kept this site through many years in prospect of such beneficent use, when the plans could be perfected and the funds found for this great enterprise, in which realization he had also a large part. It may be hard for those who have great riches to enter the Kingdom of Heaven, but this achievement demonstrates that it is not an impossibility. The vision of Mr. HARKNESS has literally brought into the midst of this greatest city a smaller city of refuge which is as one "let down from Heaven."

Its significance, as was again emphasized at the dedication, is that it is devoted to "the trinity of medicine": the care of the sick, research and teaching. This is not by any means unique, but never before have the three services been coordinated in one institution on such a scale and with such endowment and equipment. Even so, it is not as yet complete, and will not be till every specialty of medicine and surgery has not only its dispensary but also its wards for the care of patients, and until provision is also made for dormitories and a common dining hall for the students of medicine. But what has been already secured is so vast and varied that those who have planned and labored through years must feel that their noble project has been brought to full fruition. The academic degrees bestowed upon them yesterday are but a handset of the praise and gratitude that will be paid in for years to come, and should, in the phrase of Sir THOMAS BROWNE, author of "Religio Medici," make them "happy enough to pity CAESAR."

CALIFORNIA'S STATE PARK ISSUE.

California has the unusual distinction of voting this year on a State bond issue which is of interest to the entire country. It is proposed to authorize an issue of State bonds to the amount of $6,000,000, to be spent when matched dollar for dollar by private gifts, for the acquisition of State parks in various parts of California, so that the natural beauties of the different sections may be preserved for the enjoyment of Californians and tourists alike. Among the plans is the purchase of the finest remaining stands of California redwoods—the giant trees of the Coast which exceed in height, if not in diameter, the famous "Big Trees" of the Sierras. Several stretches of beach and ocean front are also to be acquired, including Point Lobos, south of Monterey, where the Monterey cypresses are to be found in their dark, gnarled beauty, growing out of clefts of the rocks against which the Pacific beats in perpetual defiance.

Thanks to the foresight of State Senator ARTHUR H. BREED of Piedmont and to the active support of Governor YOUNG, California not only has sought to provide for the future by raising the expected sum of $12,000,000, but has realized the necessity of coordinating its park projects. The Governor, a consistent friend of conservation and himself a devoted exponent of the value of parks in the life of the State and nation, took special pains to appoint as State Park Commissioners men outside politics, but who yet were leaders in their communities. His commission includes Dr. RAY LYMAN WILBUR, the President of Leland Stanford Junior University; WILLIAM E. COLBY, Secretary of the Sierra Club and for years an associate of the late JOHN MUIR in fighting for conservation in California; Major FREDERICK R. BURNHAM, engineer and explorer, and Messrs. HENRY W. O'MELVENY and W. F. CHANDLER, specialists on the park needs of various sections. Working in close harmony with the Park Commission is the California State Parks Council, of which DUNCAN MCDUFFIE is President, and the Save-the-Redwoods League, directed by J. D. GRANT and NEWTON B. DRURY.

While California has been generously endowed by nature in the matter of suitable park sites, the rest of the nation follows her park project closely for two reasons. California's parks will be enjoyed by the hundreds of thousands of visitors who motor through that State each year, coming from the far ends of the American Continent, and California is doing early what the other States have for the most failed to do—obtain lands for the public while they are still available. We in New York, under the active leadership of Governor SMITH, have pushed the State park program vigorously, but it has been at many times the cost of a similar program put into effect a half century or more ago. If California approves that bond issue, it will be in effect a new stimulus to the State park movement throughout the entire country.

GENERAL MITCHELL AND THE LEGION.

The convention of the American Legion at San Antonio yielded to the influence of General WILLIAM MITCHELL, formerly assistant chief of the Army Air Corps, when it adopted unanimously a resolution providing for a single department of national defense and an aeronautical bureau unifying the army, navy and civil air services. Furthermore, the convention committed the Legion to a policy of "lobbying" to bring about legislation to carry out the purpose of General MITCHELL. He was a delegate from the District of Columbia. He had been working for such a declaration by the American Legion since 1925. In that year he was court-martialed and suspended from duty for conduct prejudicial to good order and military discipline. He decided to resign from the army and be free to urge his proposals for the reorganization of the departments of national defense, it was because he had flouted the regulations and affronted his superiors in his agitation as an officer on active duty that he had been put on trial.

The following year the American Legion, in convention at Philadelphia, appointed a committee of nine to study General MITCHELL'S proposals. There was no vote to approve them, but it was apparent that many of the delegates thought he was "basically right" in his contentions that there should be a single department of national defense and a unified air service. General MITCHELL attended the convention at Paris in 1927, which adopted a resolution to reorganize "national aeronautics as soon as warranted "into a separate department of "national defense headed by its "own Cabinet Secretary." General MITCHELL took the floor and attacked the qualification "as soon as warranted," declaring they were "weasel words" that sapped the force of the resolution. He was badly beaten on a roll-call. This year General MITCHELL'S triumph is complete. He gets the approval of the Legion for a single department of national defense. He is to have the Legion's backing if bills for the legislation he asks for are introduced in Congress.

Three years ago leading officers of the army and navy, in testifying before the President's Aircraft Board, of which DWIGHT MORROW was Chairman, vigorously opposed both a single department of national defense and a unified air service. Among them were Generals PERSHING, SUMMERALL, HINES and ELY and Admirals EBERLE, ROBINSON, COONTZ, HUGHES and SIMS. In its report on Dec. 2, 1925, the board alluded to President HARDING'S recommendations that the army and navy be unified under a Secretary of National Defense, and said: "So "far as we have been able to discover, this proposal did not meet "with favor either in Congress or "in the army and navy." And the board, reviewing the testimony, came to the conclusion that "military and "naval operations cannot be effectively conducted unless air services act as integral parts of a "single command."

TOPICS OF THE TIMES.

Autumn.

At this time of the year in New England the woods are usually a blaze of gold and crimson, but the show has been deferred by rains that have kept the foliage green. In the neighborhood of New York the oaks, beeches and maples are still green; only the poplars are fast losing their leaves and the elms have a blighted look.

In the hollows the alchemy of Autumn is at work. There you will already see plenty of vivid color. The dogwood trees answer the sunset clouds with hues as bright. Vines, like the poison ivy, vie with them. On the ridges there is more brown than red, and much more green. In Westchester and New Jersey the oaks predominate. Their Autumn livery never suggests a fire in the forest. They hold their leaves to the last, from brown to maroon.

Along about Election Day the trees wave their bare branches against a cold or rainy sky. There are still Indian Summer days ahead, smiling visitors that have a certain wistfulness, but Autumn has followed Summer into the past. It will probably be the same this year, fresh as the woods now look with only a sign of decay here and there.

More Billboards Are Doomed.

A new proof of public support of the movement for the restriction of billboard advertising comes from Long Island. At a meeting of State, county and local representatives the resident engineer for the State Department of Public Works reported that orders had been sent out for the removal of all billboards and other signs from all State property along the Sunrise Highway. He urged the village officials to issue similar orders affecting property under their control.

Although this concerns only the actual right-of-way on the highway, it is a recognition of the public demand that the use of billboards for advertising in the country be given up. The rapidity with which this campaign has gained strength suggests an optimistic view of the good taste and judgment of motorists.

What is being done along the Sunrise Highway will doubtless be done on other State highways. It is unfortunate that the State is not yet empowered to remove objectionable billboards along highways even if they are on private property. As the public begins to appreciate that, just as offenses to the nose and ear may be controlled under the police power, so may offenses to the eye, the backing of the movement will be so strong as to put an end to the practice of making the countryside hideous by outdoor advertising.

Upkeep on Beauty.

Probably nobody remembers what first occasioned that sage remark, "It's not the original cost, but the upkeep." Nowhere does it more fitly apply than in the field of good looks. For the most part, beauty is native, a gift of the gods, with no charges to pay. But keeping beautiful despite work, worry and advancing years is an expensive matter. Cosmetics, massage and plastic surgery all help in preserving beauty, and the maintenance charges are high.

To an actress beauty is a business asset. Like a sensible business woman, she devotes care, time and money to her personal appearance. In the case of at least one actress the amount of money spent for massage was deducted from her income tax report as a legitimate business expense. The total for 1923 to 1925 was $1,524.25—quite an item. The claim was disallowed, but is now before the Appeals Board.

The actress's logic seems perfectly sound. If an automobile company is permitted to deduct maintenance charges and operating expenses, why shouldn't a young woman who makes her living by acting be allowed the same privilege in the matter of keeping her equipment in good repair? Surely the authorities would not prefer to have her let the upkeep go and put in a deduction for deterioration of plant.

The Appendix Puzzle.

Coming from Hollywood, the tale of the young surgeon who removed his own appendix must be true. It is even said that such an operation has been performed in this way before. It must require a deal of agility, not to speak of courage.

Down at Bellevue they used to tell the story, possibly apocryphal, of a man who came there for treatment several years after he, too, had been operated on for appendicitis in California. He still had all the symptoms of the same trouble. The surgeons treated him for every other malady they could think of that might have similar symptoms, but in vain. Then they operated—and took out his appendix.

Much mystified, they wrote to the California surgeon for an explanation. They received this reply: "If you got his appendix, what in —— did I take out?"

REGISTRATION DELAYS.

Process Could Be Speeded Up Without Great Difficulty.

To the Editor of The New York Times:

I few evenings ago I registered. I stood in line for forty-five minutes while three persons questioned voters and painfully and slowly wrote in books the information given in low tones by those who came to register. A number of people lost patience and did not register. The line contained about forty people during the hours of registration.

The thought struck me that matters in this respect are capable of improvement. The would-be registrants should be handed a card, properly prepared, upon which they could write their names, addresses and other information required. This would take but a few minutes. The card could be handed to one official who would read it and ask the necessary questions and then stamp or sign it and hand it over to the clerks whose duty it is to make the entries in the three books required by law. Such a proceeding would take not to exceed five minutes and the whole stay in the place of registration need not require more than ten minutes.

The value of records written in triplicate in bound books is obvious and undeniable. It is foolish, however, to compel voters to wait until all of the entries are made. From studies made by a number of people we learned that the average time for writing down all of the data is three minutes. If one arrives at the place of registration and finds fifteen ahead of her or him, a wait of forty-five minutes may confidently be expected. It would be practicable to take the cards home, fill them in and return later to the place of registration and give them to the proper official. It would also be practical, as well as practicable, for the precinct captains of the various political parties to distribute the cards in advance so that when the voters go to the registration offices they may take their cards with them, already filled and ready for inspection and certification.

One might ask if there is any good reason, other than the desire to give jobs to political workers, for registering so often. It would appear that once in four years should be sufficient if a voter resides for four years in one voting district.

ERNEST MCCULLOUGH.
Long Island City, N. Y., Oct. 11, 1928.

Roosevelt on the Tariff.

To the Editor of The New York Times:

THE TIMES editorial today says that "President Roosevelt at one time thought of going to Congress and the country on the issue of a lower and more sensible tariff."

President Roosevelt at one time thought of going even further. In his "Life of Thomas H. Benton," written, I believe, in his Assembly days, he wrote that "political economists are now pretty generally agreed that protection is vicious in theory and harmful in practice." I am sorry I cannot cite the page, not having my copy by me; but I am certain of the sentiment and the wording, because the quotation won a bet for me in the 1912 campaign.

JOHN WATSON.
Rochester, N. Y., Oct. 9, 1928.

HUNGER.

Oh, he is kind and he is good,
And loves her as a husband should.

Why does she sit remembering
Some little, lost, unmeaning thing?

One who could quickly make her laugh,
Who plucked a berry and gave her half.

Now she has berries black and red,
Served in a silver dish instead,
Furs and rings and a great carved bed.

The motor purrs; she can hear the rain
Beating upon the window pane.

Surely it's better. She knows it's better.
Her mother would have been wrong to let her

Throw it away for the wind and the hedge,
With hunger always just over the edge.

But hunger is a queer thing, she said,
And cannot always be stopped by bread,

The motor turns in a drive she knows,
Toward warmth and light and ease it goes.

Better, ah, better than cold and sorrow
And endless fear of a black tomorrow!

And maybe it's better I'm stopped and caught,
Since I wasn't strong enough, she thought.

LOUISE DRISCOLL.

OLD OPINION AND NEW LAW.

Observations of Hume and Montesquieu Applied to Prohibition.

To the Editor of The New York Times:

The observations of a celebrated English philosopher and an equally celebrated French jurist regarding laws and justice might, if candidly considered, help to clarify many of the befuddled opinions regarding the prohibition law.

Public utility being the sole origin of justice and the beneficial consequences of this virtue the sole foundation of its merit, then obviously if the effect of any law is inimical to public or human welfare, it is vicious and unjust. A regulation which in speculation may seem the most advantageous to society may yet be found, in practice, totally pernicious and destructive, and where a civil law is so perverse as to cross the interests of society it loses all its authority and men judge by their ideas of natural justice which is performable to these interests. No nation was ever blamed for resisting unjust laws, and nothing but the most violent perversion of common sense can ever lead us to obey them, otherwise the nations of the world would languish in a state of barbarism, servitude and ignorance. In all our notions of morals we should never entertain such an absurdity as that of passive obedience, for the general opinion of mankind has some authority in all cases, and in that of morals it is perfectly infallible.

Laws should have some regard to the climate, customs, manners and occupation of the people in any country, and in one so vast as ours, with extreme variations in climate, with a population of various races, creeds, habits and prejudices, particular attention to these facts should be observed. Where alcoholic beverages are contrary to the climate and consequently to health, the excessive use of them should be more severely punished than where inebriety produces few bad effects to the individual and fewer to society, but this should be regulated by the different States according to their climate, and the manners, customs and occupations of their inhabitants.

Legislation has made the use of the mildest alcoholic beverage a political crime, with the result that even an excessive indulgence in it seems no longer to be a moral vice. It is a fundamental law of human nature that we naturally desire what is forbidden and take pleasure in performing actions merely because they are unlawful. The motive of duty when opposite to the passions is seldom able to overcome them, and when it fails of that effect is apt rather to increase them by producing an opposition in our motives and principles. Obviously the stronger and more excitable these passions are, and the more strict the law is, with the more difficulty will it be enforced, and our experience of the past few years is a conclusive, costly and sad proof of the truth of this characteristic of the human mind. Our legislators and fanatics have a worse opinion of us than we deserve, while they overlook entirely one of the fundamental laws of human nature. It should be the business of the legislators to follow the spirit of the nation when it is not contrary to the principles of good government, but laws that are contrary to long-established customs and manners are necessarily unjust, and consequently will not prevail, for people are very tenacious of their customs, and to take them away by violence renders them unhappy. This gives rise to discontent and incites those passions which affect their pleasure first and their sense of duty afterward.

These are some of the opinions of Hume and Montesquieu regarding laws in general, which apparently have been buried in oblivion with their authors, but are nevertheless very pertinent at the present moment. They must have turned in their graves recently if they heard Mr. Hoover exalt the prohibition law with sanctity. When was it made a sacred obligation, or when did it receive divine sanction? Warburton once tried to explain the divine legation of Moses. Will some of our zealous reformers now try to establish the divine legation of Volstead and add to the church calendar a saint's day to canonize his name?

A. N. SHELDON.
Providence, R. I., Oct. 8, 1928.

REINVESTED DIVIDENDS.

Bankers Have Great Opportunity for Educational Campaign.

To the Editor of The New York Times:

I cannot help thinking that John W. Evans, in his letter appearing in THE TIMES of Oct. 9, has somewhat missed the purpose and spirit of my letter of Oct. 2.

Briefly, this was a depreciation of the fact that the grand habits of thrift and saving acquired by many thousands during the war period should, ten years later, have developed into an orgy of wild speculation.

Purchases for investment and purchases for speculation purposes certainly are two different things, this being true of both bonds and stocks. Mr. Evans states that "common stocks are bought in large quantities for the strong boxes of the nation's investors." Always?

I am glad to note that in his concluding paragraph Mr. Evans seems to be in accord with me as to the soundness and wisdom of purchasing stocks for investment, with the reinvestment of dividends.

This is precisely what I suggested the bankers and investment houses might feature in the form of intensive educational campaigns.

Just think what a wonderful field there would be for the thought of this army of market enthusiasts could be led into safer and yet attractively profitable employment for their money.

N. G. FENTON.
New York, Oct. 9, 1928.

67,000 May Lose Votes.

To the Editor of The New York Times:

On Oct. 1 of this year it was reported that over 100,000 families changed their places of residence. Now, a peculiar twist in our election laws says that in order to vote in November one must have lived in the county for ninety days and in the district for thirty days.

I believe that 67 [illegible] third of that number moved out of the county. Now, figuring two voters to each family, and that is, I believe, a fair allowance, we find that at least 67,000 persons will lose one of their rights as voters. Whether those 67,000 would vote for Smith, Hoover or Thomas, something ought to be done about it.

ROBERT FREEMAN.
New York, Oct. 8, 1928.

NICARAGUA ENROLLS 150,000 AS VOTERS

Registration for the November Election Lists 35,000 More Than in 1924, a Record.

CARRIED ON IN GOOD ORDER

McCoy Reports Impartial and Efficient Marine Chairman Gave Satisfaction to All.

By Trans-Radio.

MANAGUA, Nicaragua, Oct. 12.—Practically complete returns from the registration of voters throughout the country, preparatory to the Presidential election in November, have exceeded all expectations, the total reaching 150,526, with only a few small remote precincts still to report.

These figures, which exceed all previous registrations by more than 30,000, have led some to believe there has been repeating, but advices received by the American Electoral Mission from various departments or provinces indicate that repeating has been almost negligible.

The explanation given for the large registration is that every citizen had an opportunity of registering without intimidation because of systematic plans to protect the registrants such as had never before been employed.

It is declared that the last census, showing a population of about 660,000 for the entire country, was grossly inaccurate and that the total population of the country is now close to 800,000.

If there has been repeating in the registration, it is asserted by members of the Electoral Mission, these illegal enrolments will be weeded out largely through the system of taking the fingerprints of every voter before he casts his ballot.

McCoy Sends Report.

Special to The New York Times.

WASHINGTON, Oct. 12.—A record number of Nicaraguans have registered for the Presidential election next month, 35,000 more having enrolled than in the campaign of 1924, according to a report to Secretary Kellogg today from Brig. Gen. Frank R. McCoy, President of the American Electoral Mission in Nicaragua.

The showing, General McCoy said, was due in large part to the security the natives felt through the supervision of the election by the American mission, which is supported by marines. Good feeling, he stated, was in evidence generally, while the enlisted men of the marine he added, demonstrated their impartiality and efficiency to the satisfaction of all sides.

Meanwhile, he said, both the Conservative and Liberal Parties are conducting a hard, orderly campaign.

"Returns compiled by Professor Harold W. Dodds of Princeton, a member of the American Electoral Mission," General McCoy reported, "show that approximately 145,000 Nicaraguans registered for the Presidential election to be held on Nov. 4, or about 35,000 more than in the election of 1924. Complete figures probably will be available the end of the current week. The large increase this year is considered due to the measures taken by the marines and the Nicaraguan National Guard to protect citizens from intimidation by their political opponents.

"Guard detachments were stationed at key positions in towns and on patrol duty on roads leading to booths throughout the registration period from Sept. 23 to Oct. 7. No cases of intimidation or other disturbances have been reported at any of the 852 precincts in the republic.

"Restrictions on sales of liquor on registration days, as enforced by the National Guard, were of the greatest importance in averting riots and brawls, which have marred previous registrations. Complete peace and order as the result of pacification and amnesty measures prevailed throughout Nicaragua, with the exception of a small area in Jinotega Province, where seven peaceable Nicaraguans were murdered by two small bandit groups under circumstances of great brutality.

"Though rumor has attributed these killings to political differences, the American Electoral Mission has received no direct evidence to confirm this. The recent raids were at isolated points at some distance from the nearest registration precincts and neither occurred on registration days.

"Comparatively few complaints were made by either party during registration. Most challenges were on the ground that applicants for registration were under legal age. In such cases birth certificates were required. There were also various attempts at double registration by members of both parties which were checked by Nicaraguan watchers at the booths.

"The conduct of the 362 marine enlisted men who served as Chairmen at precincts has been highly commended by members of both political parties. Of 362 Chairmen thus trained, it has been necessary to replace only six. Each Chairman was assisted in his duties at the precinct by two Nicaraguans selected by the two political parties.

"In many precincts the work of the Chairmen was attended with great hardship. Some had to travel on muleback for miles in rough and mountainous country and were also burdened with ballots, ballot boxes and other electoral supplies. In the eastern half of Nicaragua transportation is almost entirely by boat during the present rainy season. Some precincts have been entirely cut off by unfordable streams, and their only communication with Managua has been by means of signals to airplanes which dropped them supplies and mail.

"Contact by planes was maintained with all precincts."

GETS STEUBEN PORTRAIT.

Military Academy Celebrates His Birthday Anniversary.

WEST POINT, N. Y., Oct. 13 (AP).—A portrait of General Frederick William A. von Steuben was presented to the Military Academy at ceremonies in Cullum Memorial Hall today commemorating the General's birthday anniversary. It was the gift of the New York State Council of the Steuben Society of America. About 700 members of the society were present.

Miss Maud von Steuben, a descendant of the General, sang.

Major Gen. William R. Smith made an address of welcome and Edward F. Roehm of the society responded.

About 250 girls from Hunter College, New York, also visited the reservation.

TOO FEW PHYSICIANS, SAYS DR. W. J. MAYO

Many Communities Have Only Irregular Practitioners, He Tells Surgeons at Boston.

AMBULANCE CHASERS HIT

Honorary Fellowships Bestowed on Four Foreign Surgeons by the American College.

Special to The New York Times.

BOSTON, Oct. 12.—A decrease in recent years of the number of trained physicians has been one cause of the increase in irregular practitioners, Dr. William J. Mayo of Rochester, Minn., said at the closing session of the American College of Surgeons in the course of his fellowship address here tonight.

"Many small towns that formerly had trained physicians," he explained, "now have only one or more untrained practitioners, wedded to cults or dependent on appeal to the emotions."

This condition he ascribed to the increasing cost of medical education and more stringent regulations by State Boards of Medical Examiners, factors which had eliminated a large number of inferior medical schools that used to flourish.

"As the medical schools progressed scientifically, restrictions increased and today there are apparently too few physicians. It is true that the great advances in medicine which have made possible the elimination of infectious and contagious diseases of all types have greatly reduced the necessity for individual medical attention, and automobiles, good roads and aircraft have made possible the rapid transfer of patients in serious conditions a considerable distance to hospitals. In the Northern States, however, inclement Winter weather often makes this procedure hazardous if not impossible."

Saying that since the college was founded the whole aspect of medicine has changed, Dr. Mayo added:

"The microscope brought revelations which through the work of Pasteur and Lister made possible man's greatest gift to man, the mass prevention of diseases due to micro-organisms. The protection that has been given to man in the mass is now being applied to the individual. In the future the initiative of youth, through the magic hand of research, will produce in this field as startlingly significant changes in the foundations of medicine as the microscope brought in the past."

The Presidential address on "The American College of Surgeons, the Past, the Present and the Future," was delivered by the President, Dr. Franklin H. Martin of Chicago.

"Of transcendent importance," he said, "is the fact that our ideals and standards have been accepted by 1,919 hospitals in the United States, Canada, Central and South America, Australia and New Zealand."

Ambulance Chasers Denounced.

"Ambulance chasers" were denounced and a plea was made for a maximum of efficiency in the treatment of motor accident victims in a talk on "The Care of Injuries From the Standpoint of the Motorist," given by Thomas P. Henry, President of the American Automobile Association.

Referring to "ambulance chasers," Mr. Henry said:

"The extermination of this disreputable tribe is a duty to which all honorable agencies must direct their energy and attention. I know that the practice is one which the College of Surgeons deplores.

"It is a fact, however, that many so-called doctors are in league with shyster lawyers, mercenary hospital attendants and police informers. It is bad enough that there should be inefficiency in the treatment of the injured, but what shall we say of a situation which permits commercialism and corruption to invade this sacred field?"

He declared that the establishment of minimum standards for hospitals on the college's "accredited list" was the most progressive step ever taken to assure efficient treatment for injured motorists.

Honorary fellowships were awarded to Sir John Lynn-Thomas of Llechryd, Wales, presented by Dr. Harvey Cushing; Sir Charles Alfred Ballance of London, presented by Dr. Edward Martin; Sir Squire Sprigge of London, presented by Dr. Allan B. Kanavel, and Sir George Adlington Syme of Malvern, Australia, presented by Dr. George A. B. Addy.

Six hundred and seventy-one candidates elected during the last year took the fellowship pledge.

MRS. FORD LAUDS FARM WORK

Presides at Boston Convention of National Organization.

Special to The New York Times.

BOSTON, Oct. 12.—Mrs. Henry Ford presided over the convention of the Women's National Farm and Garden Association here today.

The organization seeks to train women in agriculture, horticulture and related lines and to provide opportunities for the marketing of farm and garden products. Much progress was reported in the union of interests of urban and rural women by the branch Presidents.

Mrs. Ford said that the association "is again reaching the degree of usefulness it enjoyed when it was organized at the start of the World War."

"I knew how much the farm woman had to give," she continued, "and of her skill in home and garden craft, her knowledge of the processes of certain things which are disappearing from our national life. The urban woman had so much to learn of these same things; and there was economic value for the rural woman if she did learn them, for she not only absorbed knowledge herself, she created markets for which the rural woman is extremely grateful."

Five Marymount College Girls Sail.

Among the passengers who sailed last night for Havre on the Cunarder Carmania were five students from the Marymount College at Tarrytown, N. Y., on their way to study at the branch of the institution in Paris, in connection with the Sorbonne. The students are the Misses Marjorie Lynch, Catherine Ginn, Mary Burns, Catherine Ring and Elizabeth N. Drake Murray. They will be accompanied on the voyage to Paris by a member of the faculty.

Two Little Boys Heartbroken As Prize Bulldog Wanders Off

Robert Farley is only 5 years old and his brother John is only 8, but already they have learned that life involves hard knocks as well as play. Their knowledge arises from the loss of their inseparable companion, Dan, a prize brindle bulldog which understands two languages, English and French.

With the insouciance of his native Paris, Dan left the comforts of the Farley apartment at 130 Riverside Drive on Wednesday, scampered into the labyrinth of New York's streets, and has been unable to find his way back.

So yesterday the boys' father, Edward A. Farley, who is in the clothing business at 153 West Twenty-third Street, advertised a $50 reward "for return or information leading to recovery" of his sons' playmate. "Little boys broken-hearted over loss," said the advertisement. "And that's no exaggeration," said Mr. Farley.

BABIES WIN PRIZES IN OLD COUNTRY FAIR

15 Silver Cups Donated by Mrs. Oliver Harriman for Child Welfare Committee Contest.

177 CHILDREN IN PARADE

Beauty, Health and Costumes Subjects of Awards—Mother Brings Twins and Triplets.

Prizes donated by Mrs. Oliver Harriman were awarded to the prettiest, most attractively costumed and the healthiest babies at a baby parade and contest staged yesterday afternoon in conjunction with the Old Country Fair which is being held on the show grounds opposite the Yankee Stadium, 161st Street and Jerome Avenue, under the auspices of the Child Welfare Committee of America, Inc.

Mrs. Harriman, who is a Vice President of the organization, whose slogan is "A home for every child," not only donated the prizes but supervised the parade and contest and was one of the judges.

The parade was scheduled to start at 2 o'clock, and long before this hour the mothers, with their children, ranging in age from a few months to 7 years, began to arrive. Mrs. Mary Christensen came all the way from New Hyde Park, L. I., with her pair of twins and set of triplets, all born within two years, she said.

The parade and contest began with 177 babies in line, Pretty Baby Bella, an 8-year-old Italian child with long golden curls, who does fancy dancing and ice skating and recites in public when she is not attending public school, led the procession past the judges' stand and the platform where the city's Street Cleaning Department Band played.

Judges of the contest, in addition to Mrs. Harriman were Miss Lillian Gilbert Atwood, social director, Broad Street Hospital; Miss Nella Moore of the Allied Health Association, Mrs. Henry Adler, President of the Coney Island Centre, and Dr. Alexander Stein, dental director of the centre. Silver cups will be presented to the winners at the fair next Wednesday afternoon. The fair will continue until Oct. 21.

Catherine and Joyce Lewis of 129 West Ninety-sixth Street, 4½-year-old twins, dressed in blue, received first prize as the most attractively costumed children, the second and third prizes going to Katherine M. Gordon, 6, of St. Albans, L. I., and Betty Bartley, 5, of Rockaway, L. I.

Catherine Minnaugh, aged 1, of 26-49 Ninety-sixth Street, Jackson Heights, received first prize as the prettiest baby up to 2 years; Alfred Trouix, 22 months, of Glendale, L. I., second, and Jerome Sviglas, 16 months, the Bronx, third. Five-year-old William Bell of 2,031 Webster Avenue, the Bronx, captured first prize in the class of prettiest baby from 2 to 7 years; Ethel Pistoni, 13 months, the Bronx, second, and Bernard Feller, 4 years, Brooklyn, third.

The healthiest baby, up to 2 years, was seven-month-old Dagmar R. Gordon of 117-23 202d Street, St. Albans. Marie Alicia Roehm, 1 year, and Catherine Leonard, 1½ years, both of the Bronx, were second and third. Giuseppina Galyano, 4½ years old, of 26-49 Ninety-sixth Street, Jackson Heights, received first prize as the healthiest child from 2 to 7 years; William Cox, 2 years 7 months, and Dolores Berger, 4, both of the Bronx, received second and third prizes in this class.

$50,000 GOES TO LIBRARY.

Teachers College Gets Carnegie Fund for Reference Service.

The library of Teachers College, Columbia University, has received $50,000 from the Carnegie Foundation to reorganize and enlarge its reference service, it was announced yesterday at the office of Dean William F. Russell. The library will spend $10,000 a year.

The terms of the gift specify that the money is to be used only for the "reorganization and professionalization of the reference service." Teachers College, it is planned, will have one of the most complete educational reference services in the world.

When developed, this service will be comparable to that which has been attained in Germany by experts in the field of science, it was said at Teachers College. Men will be trained to know the entire mass of published material in educational fields, just as scientists in the University of Heidelberg have become familiar with everything which has ever been printed in their particular branches of science.

Dean Russell hopes to get more money for the project and to train a number of authorities who can develop the reference service in the field of education.

Daughters of Job Elect Officers.

INDIANAPOLIS, Oct. 12 (AP).—Mrs. Jennie B. Thomas of Los Angeles was elected President of the Supreme Guardian Council of Job's Daughters at the national session today. Other officers chosen were Mrs. Nan Martin, Omaha, Supreme Secretary; Mrs. Ida B. Smith, San Francisco, Supreme Treasurer.

AUGUSTA E. STETSON DIES AT ROCHESTER

Christian Scientist Leader, Who Claimed Immortality, Passes Away at 87.

FOUNDED ONE CHURCH HERE

Quarrel With Directors Over Her Ambition to Succeed Mrs. Eddy Caused Her Excommunication.

Special to The New York Times.

ROCHESTER, Oct. 12.—Mrs. Augusta E. Stetson, the Christian Science leader, who maintained she would never die, passed away here today in the suite of her nephew, Major H. W. Stimpson, in Hotel Sagamore. Death came after ten weeks of illness, following her return from a vacation spent in Canada at the Summer cottage of Major Stimpson. She was 87 years old.

Despite the fact that attendants denied two months ago that Mrs. Stetson was seriously ill, it was learned from a Rochester man in close touch with the situation that a physician had been called in at the last. The physician, whose name was withheld, had attended her for two weeks. Death was believed due in part to advancing age.

Soon after Mrs. Stetson returned from Canada reports became current she was seriously ill. Those attending her declared she was not ill and was resting in her nephew's suite.

Major Stimpson announced today Mrs. Stetson had passed away soon after midnight. Besides himself, his mother, Mrs. E. W. Stimpson, Mrs. Stetson's sister, also survives. Funeral services will be held in New York, Major Stimpson said.

Following her return from Canada, interviews with her relatives and friends brought statements that Mrs. Stetson was in "unusually good health" and had been much improved by her holiday—the first she had taken in many years. Mrs. Stetson said then that she would return to New York about Sept. 1 and resume her religious work.

Was Centre of Quarrel Here.

Since the death of Mrs. Mary Baker Eddy in 1910 Mrs. Augusta S. Stetson has been the most prominent figure in the Christian Science movement, despite the fact that in 1909 she was excommunicated by the Mother Church and resigned from the First Church of Christ, Scientist, in New York, which she founded. Around her centred a great internal quarrel which at one time threatened to disrupt the Church, although she always insisted she was merely preserving Mrs. Eddy's teachings and had no intention of creating a schism.

Consistent with her prediction that she would never die and had no age, Mrs. Stetson made a mystery of her birth and early life that was aided by the burning of the town records in Waldoboro, Me., several years ago. She was born there about 1842, according to the recollection of an inhabitant. Her father, Peabody Simmons, was a carpenter. Much of her early life was spent in Damariscotta, Me., to which place the family moved.

In 1867 she married Frederick J. Stetson, a shipbuilder and Civil War veteran, whose health had been broken by imprisonment after being captured. The first nine years of their marriage was spent abroad, but it is known that in 1884 Mrs. Stetson was living in Somerville, Mass. It was there she first met Mrs. Eddy, the founder of the Christian Science Church. At that time Mrs. Stetson was studying elocution, and when she became a teacher in Boston a little later she began to attend Mrs. Eddy's classes, soon becoming her apt pupil and closest friend. After a short practice in Skowhegan, Me., she came to New York in 1886, at the request of Mrs. Eddy, with the instruction: "I want you to establish the Christianity of Christian Science in New York City."

It was the beginning of a career that at one time threatened to overshadow in importance the figure of Mrs. Eddy herself and only the most determined efforts by the Mother Church in Boston enabled it to keep the spiritual leadership of the Christian Science movement.

Within two years Mrs. Stetson had organized the First Church of Christ, Scientist, here. At that time preaching was permitted in the sect's churches and she acted as its pastor. When, in 1895, Mrs. Eddy announced that sermons would no longer constitute a part of the Church service it was construed by followers of Mrs. Stetson as a blow at the prestige which preaching had brought her. Instead of pastor, Mrs. Stetson became first reader of the church.

Erected New Church in 1899.

Her following was so large and influential that by 1899 she was enabled to erect a new church at the northwest corner of Ninety-sixth Street and Central Park West at a cost of $1,250,000. In the cornerstone of the building a letter from Mrs. Eddy was placed, showing that at the time she was still in accord with Mrs. Stetson's teachings. But events soon showed that these two greatest figures in the movement were drifting apart, and circumstances took on the aspect of a struggle for supremacy between the Boston and New York churches in which Mrs. Stetson lost out.

When Mrs. Stetson started plans for building a branch of her church in this city, Mrs. Eddy prevented it with a ruling that only the Mother Church could have branches. A few years later another ruling was passed against the maintaining of offices or rooms in churches. It was construed as a move against Mrs. Stetson's practice of interviewing church members, which was considered a factor in her gaining too great personal power. The dissension came to a head as Mrs. Eddy's death approached and resulted finally in the expulsion of Mrs. Stetson from the Church in 1909.

In October of that year the Mother Church in Boston deposed Mrs. Stetson from the position of teacher and practitioner and revoked her license for a period of three years. She was charged with malpractice and "teaching pretended Christian Science." There was a great deal of discussion at the time of a practice of Mrs. Stetson's, variously called "mental assassination," "absent treatment," "death messages" and, most often, "malicious animal magnetism," which she directed against her enemies. When she appeared before the directors of the Church in Boston in November this was brought up against her, with other charges, and she was excommunicated, along with fifteen practitioners who stood by her.

At the time she still remained on the Board of Directors of the First Church here, but soon resigned and was never after connected officially with any Christian Science Church. In the short space before Mrs. Eddy's death Mrs. Stetson remained in retirement, but when the Church's founder died, on Dec. 4, 1910, Mrs. Stetson again became a central figure of interest.

Her opponents had accused her for many years of ambitions to succeed Mrs. Eddy as leader of the Church, and they were prepared for the inevitable struggle. The leadership of the Church officially reverted to the Board of Directors of the Mother Church in Boston.

Widened Breach With Church.

Her pronouncements at the time of Mrs. Eddy's death, however, merely served to widen the breach with the Mother Church, for she announced that Mrs. Eddy was not really dead and that she would return to this earth in tangible form.

Mrs. Stetson never abandoned that idea and reiterated it last year. The Mother Church never countenanced the belief. At the same time Mrs. Stetson announced that the millenium was near at hand and, likewise, that she herself was immortal.

Within a year it became obvious that Mrs. Stetson was seeking to become the successor of Mrs. Eddy. Denied the opportunity to practice in churches, she founded "institutes," where, with her followers, the teaching was modeled after what she believed to be Mrs. Eddy's doctrines rather than those considered orthodox by the Mother Church Board of Directors.

In June, 1913, with the publication of a book called "Reminiscences, Sermons and Correspondence," Mrs. Stetson definitely announced herself as spiritual leader of the Christian Science Church and successor to Mrs. Eddy. The next year she published another book with the same object in view.

The Directors of the Mother Church having foreseen the pronouncement, redoubled their opposition to her and, under the leadership of Virgil O. Strickler in this city, gradually succeeded in driving every acknowledged follower of Mrs. Stetson from the churches. Mrs. Stetson still had many followers and large financial backing, but she had no church, and so resorted to a campaign of propaganda by advertisements in newspapers and magazines throughout the country.

Between 1920 and 1925 she is said on good authority to have spent more than $750,000 in newspaper advertising alone. These announcements were in the form of sermons, comments on letters or articles in which she defended her teaching of Christian Science and sought to prove that she was following in Mrs. Eddy's footsteps and had been delegated by the founder as the Church's leader.

She also came before the public in the last few years through lectures broadcast over Station WHAP, which she sponsored. The station was conducted by Franklin Ford and was known for its anti-Catholic, anti-Jewish activities.

Early in August, 1927, Mrs. Stetson startled her followers by repeating, in stronger form than ever, the belief that she would live forever. This time she said definitely that her body as well as her soul would never die.

Mrs. Stetson owned a home at 7 West Ninety-sixth Street, next to the church she founded, which she built in 1905. The building next to her, which she also owned, contained the New York City Christian Science Institute, of which she was principal. It maintains an oratorio society, of which she was director and sponsor.

CATHOLIC DAUGHTERS HEAR MEMORIAL MASS

Mgr. Belford Praises Fraternal Organization for Its Acts of Mercy.

Almost two thousand members of the New York Assembly, Catholic Daughters of America, were present yesterday morning at the annual memorial high mass in St. Patrick's Cathedral for those who have died during the year. The organization has about 120,000 members.

The celebrant of the mass was the Right Rev. William Joseph Hafey, Bishop of the Diocese of Raleigh, N. C., Spiritual Director of the National Society. A brief address of welcome was delivered by Mgr. Michael J. Lavelle, the rector. The sermon was preached by Mgr. John L. Belford, pastor of the Church of the Nativity of Our Blessed Lord, Brooklyn.

Mgr. Belford praised the organization, which is a fraternal body, for its acts of mercy. He said there was "nothing to criticize" about it in regard to its business, religious or political administration.

A luncheon followed at the Hotel Astor. Speakers condemned religious bigotry and urged the dissemination of true Catholic principles to overcome the attacks upon the Catholic faith. About 1,200 women attended the luncheon.

Mgr. Michael J. Lavelle spoke of the need of true religion in the country and emphasized the duty of Catholic women to carry religious instruction to young people. Declaring that every public school originally grew up from the Church, he urged the establishment of more parochial schools for the education of Catholic youth and characterized Catholicism as "one of the barriers against the growth of Communism and Bolshevism."

Professor Harry J. Carman of Columbia University denounced "the tremendous amount of bigotry and intolerance in the country, especially during the campaign." What is needed, he said, "is not more schooling but more real education, not more reading but more thought." He pleaded for "real" education among the youth.

Walter A. Lynch and Dr. John G. Coyle of the Knights of Columbus also spoke. Miss Abbie Flaherty, Chairman of the Luncheon Committee, presided.

Navy Aviation Open to College Men.

The Navy Department has authorized the commanding officers of the naval air station at Rockaway Beach, L. I., to enroll a limited number of college men for training to become naval reserve aviators. The applicants will be required to pass what is known as a slight physical examination; must be between the ages of 18 and 27 and must have had at least three years of college education. Successful applicants will be required to attend ground school one evening each week at New York University and one evening each week at the air station. They must be prepared to put in forty-five days' active duty at the air station.

Earthquake Rocks Corinth.

ATHENS, Greece, Oct. 12 (AP).—The city of Corinth was shaken by a severe earthquake today, causing a panic. An official of the Welfare Ministry was killed by a falling brick. Lesser shocks were continuing this afternoon.

DUKE OF TETUAN DEAD IN MADRID

Was Minister of War in Cabinet of Spanish Dictator, De Rivera.

FIRST LOSS IN CABINET

His Family Name Was O'Donnell —An Ancestor Hailed From Ireland.

Special Cable to THE NEW YORK TIMES.

MADRID, Oct. 12.—Juan O'Donnell, Duke of Tetuan, Minister of War in the Primo de Rivera Government, died this afternoon after a long illness. His age was 64. This is the first loss in de Rivera's Cabinet. General Martinez Anido has been Acting Minister of War during the Duke's illness.

The Duke was very proud of his Irish ancestry. He was the eldest son of the second Duke, who was Foreign Minister at the time of the Spanish-American War, thirty years ago. His paternal grandfather was the celebrated Marshal O'Donnell, who was alternately Dictator and Prime Minister during the parlous reign of Queen Isabella II, who bestowed upon him the title of Duque de Tetuan in 1859, in recognition of his having captured the town of Tetuan in Morocco.

None of the three Dukes of Tetuan, the records show, ever lost the opportunity to refer to his Irish origin and, although Hidalgos, they were direct in "palabras" (boastful words) and in action, and in both—with touches of ironic humor—always a puzzle to Spaniards. Once, when the late Duke's father was distributing prizes to the military cadets of the Madrid school, he remarked:

"We Irish, in settling in Spain in the seventeenth century and in offering our swords to her crown, were merely returning to the ancient home of our race. The Milesians went from Spain to Ireland, and we merely came back to dwell among our cousins."

The first ancestor of the Dukes of Tetuan to settle in Spain was Henry O'Donnell, who had been created Lord of Donegal by James II for loyalty to his cause. He emigrated after the battle of the Boyne. A descendant was Don Henry Joseph O'Donnell, who won the title of Count La Bispal from King Ferdinand VII. It was the son of Count La Bispal who became the first Duke of Tetuan.

The Duke who has just died married a sister of the Grandee, Don Fernando de Mandoza, now head of the dramatic profession in Spain. Brother and sister are lineal descendants of the hero of Byron's poem "Don Juan." This was Don Juan Manara y Mendoza, who was born in Seville, in 1626.

JOHN P. SCHERMERHORN.

Civil Engineer and Member of Old New York Family Dies Suddenly.

John P. Schermerhorn, a member of the old New York family of that name, died suddenly last evening of pneumonia at his residence, 529 West 111th Street, in his seventy-eighth year. He is survived by a widow and a daughter by an earlier marriage, Mrs. Percy B. Magonigle of Allenhurst, N. J. Funeral services will be held at the residence in West 111th Street at 4 o'clock tomorrow afternoon.

Mr. Schermerhorn was a native of Fonda, N. Y., a son of the late P. V. D. V. and Elizabeth Bocksteader Schermerhorn.

George Imbrie Sill.

Special to The New York Times.

PLAINFIELD, N. J., Oct. 12.—George Imbrie Sill, writer of verse and stories, died last night at the home of his brother Francis L. Sill, 27 Myrtle Avenue, North Plainfield. He was born near Albany, N. Y., and had lived here twenty years. He was a member of Holy Cross Episcopal Church. His brother is Vice President of the Brunswick Terminal and Railway Securities Companies.

Mrs. John H. Bradshaw.

Mrs. Lena Swasey Bradshaw, wife of Dr. John H. Bradshaw of 275 High Street, Orange, N. J., died at their home yesterday of septic pneumonia that followed an attack of blood-poisoning in her finger. She was 65 years old.

MAGYAR NOTE DETAILS RESERVATION TO PACT

Washington, Without Comment, Releases Complaint and Plea to Revise Treaty of Trianon.

WASHINGTON, Oct. 12.—Hungary's note of Oct. 6, expressing its intention to adhere to the Kellogg anti-war treaty "under the supposition" that the United States and other Governments will seek to remedy alleged injustices of the Treaty of Trianon, was released by the State Department today without comment.

The United States signed the Treaty of Trianon but did not ratify it. There has been no indication that it will act on the suggestion of the Budapest Government, the position being that adherence to the pact allows no qualification.

The Hungarian note read in part:

"The Government of the United States is aware of the fact that after the World War Hungary was forced to sign a peace treaty which had not been preceded by the negotiations customary on such occasions and which, being the issue of erroneous presupposition, created an unjust situation.

"The situation arisen in consequence of this treaty of peace has not been able to assure the tranquility and is impeding the development of the different nations in this part of Europe. The events of the ten years which have elapsed since the end of the war furnish evident proof that this peace treaty cannot be a suitable basis for natural and peaceful development.

"The Hungarian Government adheres to the proposal of the Government of the United States under the supposition that the Government of the United States as well as the Governments of the other signatory powers will seek to find the means of rendering it possible that in the future injustices may be remedied by peaceful means.

"The Hungarian Government will in due time take the necessary measures to assure that its adherence attain full legal validity in accordance with the rules of the Hungarian Constitution."

MRS. ANNE C. W. FRANCHOT.

Writer of Books for Children Was Wife of Ex-Mayor of Olean.

Special to The New York Times.

OLEAN, N. Y., Oct. 12.—Mrs. Anne Conyn Wood Franchot, wife of N. V. V. Franchot, died this morning at her home here after a long illness in her seventieth year. Mr. Franchot was formerly Mayor of Olean and was State Superintendent of Public Works under Governor Higgins. Mrs. Franchot is survived by three daughters, a son and fifteen grandchildren.

Mrs. Franchot wrote many books, most of them for children. Recently she completed "The Wine Vat." Among her earlier works are "The Garden Party," "War Babies," "Bugs and Wings" and "The Black and White Giants."

WILLIAM F. ETHERINGTON.

President of a Paper Company Dies at the Age of 74.

William Fisher Etherington, President of W. F. Etherington & Co., Inc., paper merchants at 50 East Forty-second Street, died yesterday at his residence, 430 Park Avenue. He was also Vice President of the M. T. Richardson Company. His age was 74. Funeral services will be held in the chapel of St. Bartholomew's Church, Park Avenue and Fifty-first Street, at 11 o'clock Monday morning.

War Veteran, Struck by Auto, Dies.

Special to The New York Times.

WHITE PLAINS, N. Y., Oct. 12.—Thomas Bergen, who would have been 84 years old Oct. 23 and who was one of the three surviving members of Cromwell Post, 466, G. A. R., died at the White Plains Hospital early today from pneumonia following injuries received on Monday of this week when he was struck and knocked down by an automobile operated by Frank Denham Jr. of Valhalla.

Captain William J. Buckley.

PATERSON, N. J., Oct. 12 (AP).—Captain William J. Buckley, 89, former Finance Commissioner, died this afternoon. He had been suffering heart attacks for several weeks. Captain Buckley served four years in the Civil War with Company I, Second New Jersey Volunteers, and was wounded at Bull Run.

Dies on Wedding Anniversary Trip.

ALBION, N. Y., Oct. 12 (AP).—George A. Sprague, prominent business man here, dropped dead today in Rochester, where he had gone on a wedding anniversary trip with his wife. He was 65 years old and Secretary and Treasurer of Woods & Sprague, a milling company. Besides a widow, a son and a daughter survive.

Deaths

Adams, Alfred E.
Atwater, Minnie F.
Blakeman, Sarah F. V
Bradshaw, Lena S.
Braun, Charles.
Brissel, Samuel.
Carpenter, Mrs. C. W
Churchill, E. J.
Cohn, Hattie.
Cole, Isaac H.
Crane, Alden S.
Curtis, Walter S.
Doris, Jane.
Downs, Walter R. G.
Erlanger, Moses.
Etherington, W. F.
Franchot, Anne C. W.
Gould, Alfred D.
Hagenbacher, Miriam.
Hahn, Ludwig.
Haire, F. Thomas.
Hatfield, Susan M.
Hayward, Amos.
Horn, Wolf.
Hovey, Alice A.
Kelsey, Vergelia.
Kroeber, Mary A.
Lamb, Louise.
Levison, A. W.
Levy, Gertrude.
Lewis, Fannie.
Lockwood, Cora H.
Lyons, Mrs. A. B.
McGuire, Catherine.
Marshall, Margaret.
Moore, Harrison B.
Morris, Alice B.
Mulachy, Raymond.
Niemi, Olga Marie.
O'Brien, W. C.
Obendorfer, Charles.
O'Neill, Mabel.
Owens, Mary Bell.
Payne, William T.
Powelson, Katherine
Pugsley, Emma.
Rensselaer, Michael.
Reohr, Rev. C. O.
Sampson, Phoebe.
Samson, Sidney S.
Schaus, Jacob.
Schermerhorn, J. P.
Schwarz, William C.
Sevester, Auguste.
Sill, George I.
Smith, Gilman B.
Spandour, Henrietta.
Starman, Samuel I.
Swainson, Elina C.
Taber, George H.
Thompson, Henry.
Troy, John J.
Vanderborg, Benjamin
Walder, Cynthia Marie
Waterman, Louis.
Weiss, Abraham.
Willets, Hannah T.

ADAMS—Suddenly, Oct. 11, 1928, Alfred E., beloved husband of Edith I. Adams (nee Perkins). Funeral private Sunday, Oct. 14, 1928, from his home, 32-20 160th St., Flushing, L. I., at 3 P. M. Interment Evergreen Cemetery.

ATWATER—At East Orange, Oct. 12, Minnie Perrald, wife of Wesley H. Atwater, in her sixty-fourth year, at 31 North Arlington Av. Services Oct. 13 at 3 o'clock at Cosby Parlors, 456 Valley St., at Nassau, Orange, N. J. Interment Rosedale Cemetery.

BLAKEMAN—At her residence, 1 West 72d St., New York City, on Oct. 12, 1928, Sarah F. V. Blakeman, widow of Caldwell R. Blakeman. Funeral private. Interment at Albany, N. Y.

BRADSHAW—Lena Swasey, beloved wife of Dr. John Hammond Bradshaw. Funeral service Sunday at 1:30 P. M. at her late residence, 27 High St., Orange, N. J. Interment private, Mount Auburn Cemetery, Boston, Mass.

BRAUN—At Glen Rock, N. J., Oct. 10, 1928, Charles, beloved husband of Ella Grinbeck Braun. Funeral service Saturday at 2:30 P. M. at his late residence, 487 Doremus Av.

BRISSEL—Samuel, dearly beloved husband of Theresa and devoted father of Arthur, Cecilia and Elsie. Funeral services at his late residence, 1,741 West 10th St., Brooklyn, Sunday, Oct. 14, at 10 A. M.

BRISSEL—Samuel. Phoenix Widow and Orphans Aid Society: Brethren are requested to attend funeral of our late brother, Sunday, Oct. 14, 10 A. M., from 1,741 West 10th St., Brooklyn. Interment Mount Hope Cemetery.
MAX SICHEL, President.
FRED LOVINGER, Recording Secretary.

CARPENTER—The Colonial Dames of America announce with deep regret the death on Oct. 10 of Mrs. Charles Whitney Carpenter, a member of the society.
KATHARINE DE B. PARSONS, Secty.

CHURCHILL—Edward J., at his late residence, 1,000 West 69th St., beloved husband of Mrs. E. J. Churchill. Funeral services at National Casket Company Parlors, 141 East 57th St., Sunday, Oct. 14, 8 P. M. Interment Woodlawn Cemetery, Monday, 3:30 P. M.

COHN—Hattie, beloved wife of Julius, devoted mother of Mabel Zimmerman. Funeral Sunday, 2 o'clock, from Aul's Chapel, 247 Lenox Av. Sophie Welfare Society, Sebuton Lodge, No. 8, Degree society invited.

COLE—Isaac H., Brethren of Fort Greene Lodge, No. 668, F. and A. M., are hereby requested to attend Masonic funeral services for our late brother on Sunday, Oct. 14, 1928, at 1 o'clock P. M., at 275 Harrison Av., Jersey City, N. J.
WILLIAM L. SCHWARTZ, Master.
ALBERT L. CASSEN, Secretary.

CRANE—On Friday, Oct. 12, 1928, Alden Seabury, husband of Cornelia Tucker, in his sixty-seventh year. Funeral service Sunday, Oct. 14, at 4 o'clock at Christ Church, Clinton and Kane Sts., Brooklyn. Interment Grace Churchyard, Jamaica, L. I.

CURTIS—Walter S. Campbell Funeral Church, Broadway, 66th St., Saturday, 8 P. M.

DORIS—Jane (nee Kelly), on Oct. 11, 1928, native Dublin, Ireland, beloved wife of John Doris and mother of the Rev. James E., Doris; John, Frank and Loretta. Funeral from her late residence, 1,018 Summit Av., Bronx; requiem mass Sacred Heart Church, 166th St. and Shakespeare Av., Highbridge, on Monday Oct. 15, 10:30 A. M. Interment Gate of Heaven Cemetery.

Deaths

DOWNS—At Camden, Me., Oct. 12, in his sixty-ninth year, Walter R. G. Downs, husband of the late Mary L. Downs and son of the late John Whitney Downs and Maria Louise Downs. Funeral services at Mizpah Chapel, 420 West 57th St., New York City, on Sunday, Oct. 14, at 12:45 P. M. Brantford (Ontario) papers please copy.

ERLANGER—Moses, in his sixty-first year, beloved son of the late Sussman and Schanette and dear brother of Michael. Funeral services at the Universal Chapel, 537 Lexington Av., corner 52d St., Sunday, Oct. 14, at 1 P. M. Interment Union Field Cemetery.

ETHERINGTON—On Oct. 12, at his residence, 430 Park Av., William Fisher Etherington, husband of Grace Garland, in the seventy-fifth year of his age. Services will be held at St. Bartholomew's Chapel, Park Av. and 51st St., Monday, 11 A. M.

FRANCHOT—At Olean, N. Y., Oct. 12, Anne Conyn Wood, wife of N. V. V. Franchot and mother of Mrs. Edgar Manson of Muncy, Pa., Mrs. J. H. Hickok of Goshen, N. Y., Mrs. F. A. Godley, Rye, N. Y., and Charles Paschal Franchot of Buffalo. Services at Olean, 4:30 P. M., Oct. 13. Burial at Morris, Otsego County, at noon Sunday, Oct. 14.

GOULD—Alfred, on Oct. 11, 1928, beloved son of Millie Gould, beloved brother of Mabel, Harry and Theodore. Funeral Sunday, Oct. 14, at 2:30 o'clock, from Riverside Memorial Chapel, 76th St. and Amsterdam Av.

HAGENBACHER—On Oct. 12, at her residence, 14 Morningside Av., Miriam, beloved wife of the late Isidor S. and devoted mother of Helen H. Lebeu and sister of Benoit, Alyse and Melanie Dreyfus. Services at Central Funeral Chapel, 109 West 57th St., on Sunday, Oct. 14, at 10 A. M. Kindly omit flowers.

HAHN—Ludwig, brother of the late Tony and Rasie Hahn, in his sixty-seventh year. Funeral services on Sunday, Oct. 14, 11 A. M., at the Riverside Memorial Chapel, 76th and Amsterdam Av.

HAHN—Ludwig, Maimonides Lodge, No. 743, F. and A. M. Brethren: With sincere regret announcement is made of the death of our brother, Ludwig Hahn. Masonic services will be held Sunday, Oct. 14, at 11 A. M., at Riverside Memorial Chapel, 76th St. and Amsterdam Av.
HARRY SIMON, Master.
ABRAHAM SEIFFER, Secretary.

HAIRE—On Thursday, Oct. 11, F. Thomas Haire, brother of Andrew J. Haire and Mrs. Mary A. Burns, after a long illness. Funeral private.

HATFIELD—Wednesday morning, Oct. 10, 1928, at Kennebunkport, Me., after a short illness, Susan M., daughter of the late Edwin F. and Mary Taylor Hatfield. Funeral services at the Brick Church, 5th Av. and 37th St., Saturday morning, Oct. 13, 10 o'clock.

HAYWARD—Amos, daughter of the late Henry Selby and Catherine Randall Hayward, at her residence, 2 Second Place, Plainfield, N. J., on Friday, Oct. 12, 1928. Services private.

HORN—Wolf, beloved father of Clara Dannenberg, Louis, Henry, Morris, Jacob, Isaac, Benjamin and Max Horn. Funeral services on Sunday, Oct. 14, at 11 A. M., at his late residence, 41 Bennett Av.

HORN—Guardian Lodge, No. 921, F. and A. M., extends to family of Brother Benjamin Horn sincerest sympathy through loss of their dear father, Wolf Horn. Funeral Sunday, Oct. 14, 11 A. M., from home of Mrs. Clara Dannenberg, 41 Bennett Av. Brothers please attend.
NAT S. BARROWS, Master.

HOVEY—Alice A. Hovey, beloved wife of Henry Richard Hovey, mother of Harry R. Hovey, on Oct. 11. Funeral private.

KELSEY—At South Orange, N. J., Oct. 12, 1928, Vergelia, wife of Frederick W. Kelsey. Funeral services at her home, 326 Hillside Place, on Sunday afternoon, Oct. 14, at 4 o'clock.

LAMB—At Delta, Col., Oct. 8, Louise, beloved wife of Thomas E. Lamb and daughter of the late William and M. Louise Lamb. Services 2 P. M., Sunday, Oct. 14, at National Funeral Chapel, 138 East 57th St., New York City.

LEVISON—Adrianne Warner, beloved daughter of David M. and Tinah C. Levison, Oct. 10, 1928, age 8 months. Funeral private, Oct. 13, 16 East 96th St., New York City.

LEVY—Gertrude, beloved wife of Leopold, dear mother of Marie Bricker, Stella Landau, Charles, William, Harry and Melvin. Funeral from her residence, 410 Eastern Parkway, Sunday, Oct. 14, 11 A. M. Interment Maimonides Cemetery, Cypress Hills.

LEWIS—Fannie. Cassia Chapter, No. 245, Order of the Eastern Star, announces with regret the passing away of Sister Fannie Lewis. Eastern Star services will be held at her late residence, Brightwaters, L. I., on Sunday, Oct. 14, 1928, at 1 o'clock.
JULIA L. POWELL, Worthy Matron.
GERTRUDE BUCHENHOLZ, Secretary.

LOCKWOOD—On Oct. 11, 1928, at her home, 454 West 150th St., Cora Hamilton Lockwood (nee Martin), widow of James Betts Lockwood. Funeral services at the Chapel of the Intercession, 155th St. and Broadway, Sunday afternoon at 2 o'clock.

LYONS—Oct. 11, 1928, at Washington, D. C., Mrs. A. B. Lyons, formerly Mrs. Andrew James Caldwell of Newburgh and New York.

McGUIRE—Thursday, Oct. 11, in her eighty-fifth year, Catherine McGuire (nee McPhillips), the beloved mother of Sister Mary Dominic, Order of St. Dominic; Mrs. Catherine Farman, John J. McGuire and Mrs. Sadie O'Connor. Funeral from Schaefer Funeral Parlor, East 87th St., city; requiem

BUSINESS OPPORTUNITIES.

Bank and Business References Required. One Dollar an agate line; $1.15 Sundays.

CAPITAL TO INVEST.

WILL INVEST FROM $3,000 TO $15,000 and services in legitimate business; write details fully. B 999 Times Downtown.

BUSINESS CONNECTIONS.

AUTOMOBILE DEALERS. MANUFACTURER OF ONE OF THE LEADING LINES OF PASSENGER CARS, BOTH FOURS AND SIXES, COVERING ENTIRE POPULAR-PRICED FIELD AND A LINE OF TRUCKS COVERING 80 PER CENT. OF THE COMMERCIAL VEHICLE FIELD, NOW ENTERING AN INTENSIVE SALES CAMPAIGN, HAS VALUABLE OPEN TERRITORY IN THE FOLLOWING TOWNS: OSSINING, N. Y.; TARRYTOWN, N. Y.; NEW ROCHELLE, N. Y.; WHITE PLAINS, N. Y.; MAMARONECK, N. Y.; MOUNT VERNON, N. Y.; YONKERS, N. Y.; BRIDGEPORT, CONN.; STAMFORD, CONN.; GREENWICH, CONN. A REAL FRANCHISE BACKED BY LOCAL NEWSPAPER ADVERTISING AND LIBERAL COOPERATIVE FACTORY POLICY. AN UNUSUAL OPPORTUNITY WITH AN ORGANIZATION HEADED BY ONE OF THE OLDEST AND MOST REPUTABLE MEN IN THE INDUSTRY, THAT BY ACTUAL FIGURES IS GROWING SEVEN TIMES AS FAST AS THE AUTOMOTIVE INDUSTRY ITSELF. WE WILL BE INTERESTED IN REPLIES FROM REPUTABLE, PROGRESSIVE, FINANCIALLY SOUND BUSINESS PEOPLE. Z 2122 TIMES ANNEX.

LARGE MANUFACTURING CORPORATION, financially responsible, is seeking additional lines to manufacture and market; fully equipped with metal working machinery of all kinds; complete painting and electro-plating departments and large assembling facilities. Address P. O. Box 6850, North Philadelphia, Pa.

ESTABLISHED ORGANIZATION IN ST. Louis, Mo., open to sell on commission any desirable item with merit; if necessary to carry stock can do so; can give best reference, have ample capital and selling facilities. Z. 2123 Times Annex.

PATENT LIFE-SAVING AUTO DOUBLE bumper; need financial assistance for manufacturing or will sell outright; demonstrating model ready. Lewin, 1,918 2d Av.

Stores, Department & Concessions For Rent.

STORE FOR WOMEN'S WEAR, HABERdashery or novelties in new 22-story hotel, 143 East 23d St. Do not phone.

5TH AV. (COR. 39TH ST.)—ENTIRE 24 floor, with window display; carpet man preferred. Jay-Cobbs, Inc.

FOR SALE.

Stores and Shops.

GREAT OPPORTUNITY — FIRST-CLASS delicatessen and restaurant in best part of Albany; substantial yearly profit; low lease, cheap rent; owner under doctor's care, must sell. Call for appointment. Gordon, 1,997 Jerome Av. Adirondack 4792.

BEAUTY PARLOR (243 WEST 72D), NEAR Broadway—Beautiful 3 rooms in apartment hotel, all arranged for beauty parlor; reasonable rent, long lease. Call on premises or phone Columbus 7076.

RADIO STORE, BATTERY STATION; business section; long lease, low rental; sacrifice; fully equipped; large stock. Telephone Billings 8121.

FLORIST SHOP, ESTABLISHED, GROWING neighborhood; must leave town. Regent 7225.

MEN'S SHOE STORE; LEASE AND FIXtures only. Apply 600 8th Av.

Hotels and Furnished Room Houses.

8 ROOMS, OCCUPIED, BEAUTIFULLY furnished; reasonable. Phone Riverside 4278 (6 P. M.)

Restaurants and Tea Rooms.

GOING IN BUSINESS? WE DESIGN, build, equip stores completely; time payments. Granger, 345 West 35th Pennsylvania 8760.

FOR SALE—RESTAURANT, BEST LOCAtion, 4th Av., New York; seating 300; $20,000; no brokers. W 305 Times.

Garages.

FOR SALE—GARAGE, ACCESSORIES, radio, battery and ignition service station in a fast-growing town; long established; a wonderful opportunity for two; price $15,000, all cash; lease from owner. Box 267, Caldwell, N. J.

Patents.

INVENTIONS WANTED; PATENTED, UNpatented. If you have an idea for sale, write Hartley, Box 928, Bangor, Me.

Miscellaneous.

MY WHOLESALE AND RETAIL AUTO supply and equipment business, a growing, peppy and profitable one; no experiment; established 17 years; very best lines; best location, covering three counties; principals only; incorporated New York State laws. Address or see Lewis Brown, owner, 783-789 Broadway, at Albany Av., Kingston, N. Y.

TEXAS.

Two or three exceptional sub-division investments, close to Houston and in Magic Valley grape-growing and citrus district. Will be at Hotel Cumberland, 2 P. M. to 5 each day this week to make appointments for information. Mr. R. C. Young.

AUTOMOBILE AGENCY, WELL ESTABlished, livest section Manhattan; fast-selling line, highly profitable; so thoroughly organized owner experience not essential; present owner must devote time to other affairs; $5,000 will swing this proposition. 1432 Times Fordham.

AUTOMOBILE AGENCY—OPPORTUNITY in lifetime for quick buyer; most popular selling line of automobiles; long established; good location, Brooklyn. 133 N. Y. Times Brooklyn Branch.

MASSAGE INSTITUTE FOR SALE, GOOD location, 501 Lexington Av. Call between 2-3.

BUSINESS SERVICE.

CORPORATIONS ORGANIZED NEW YORK, New Jersey, $90; Delaware $80; includes fees, outfit. Marks, 1,545 Broadway, 201 Chickering 1622.

RESORTS

NEW YORK.

COME UP THIS WEEK-END
Briarcliff Lodge Golf
Telephone BRIARCLIFF 1640

THE GREENRIDGE
"White Plains, N. Y."
All-year high-class living; easy commuting. 37 min. Grand Central. Tel. 1314.

NEW YORK—Long Island.

NEW Parkinn HOTEL — Rockaway Park LONG ISLAND ON NEW BOARDWALK Open All Year. Attractive Rates. American & European plan. Tel. Belle Harbor 5300

CANADA.

HOTEL Wilhelmina 1178 Mountain St. | MONTREAL, CAN. To those who prefer the smaller hotel. "Booklet by mail"

WASHINGTON, D. C.

Burlington Hotel
Five Minutes' Walk to Everything
WASHINGTON, D. C.
On Your Way South
Spend Nov. and Dec. in Washington. For those months we offer sitting room, bedroom and bath for about the usual cost of one room.
Room and Bath—$3, $4, $5
All comforts and attractions any hotel can offer—fine orchestra and concerts. Table d'Hote Dinner, $1.50—worth double.

Positions *for* Children's Nurses

TRUSTWORTHY children's nurses are offered excellent positions in homes, at good wages, in the Household Help Wanted columns of The New York Times.

In city homes, suburban homes throughout metropolitan New York.

The New York Times

ECHO OF 'WHISPERS' HEARD IN KENTUCKY

Mountain Women Reveal How Liquor and Religion Play Part in Campaign.

REPUBLICANS DRAW CROWDS

Voters Flock to Hear Hoover and Mrs. Langley, Running for Congress in Tenth District.

From a Staff Correspondent of The New York Times.

ASHLAND, Ky., Oct. 12.—This is Hoover country, the Republican section of Kentucky, not unanimously Republican (no section in Kentucky is unanimous this year on any subject or any candidate), but still predominently Republican.

More than 1,000 men and women from the Tenth Congressional District, where Mrs. Katherine M. Langley of Pikeville is the Republican candidate for re-election, opposed by Andrew Jackson May, Democrat of Prestonsburg, crossed two State lines to hear Herbert Hoover speak at Elizabethton, going by rail, by automobile and on horseback. So they came into Paintsville, Ky., sixty-five miles from here, on Wednesday, to attend the Republican meeting held in the court house.

Mrs. Langley was the principal speaker, and the audience, which filled the court room on the second floor, overflowed into the hall and stood about in the court house yard outside, left no room for doubt as to its sentiments concerning her. Mr. Hoover's name, whenever mentioned, brought applause. But every mention of Mrs. Langley's name by other speakers, and her own address, in which, with no criticism or denunciation of any Democratic candidate, Congressional or Presidential, she asked for the support of her constituents on her record of work done, and work she wished and hoped to do for them, brought cheers.

All up and down Front Street, in Paintsville, the people gathered from miles around, talked much and approvingly of Mrs. Langley and very little of Mr. Hoover.

At Democratic headquarters a man from the outlying districts, who had called to get some Smith buttons, commented that things looked a little better this year, there being more harmony in the ranks and for the first time in years some money.

She Sees It Going Democratic.

The only complete optimist was Mrs. Effie Roberts, Vice Chairman in charge of organizing women, who stated that in her opinion the Tenth District would go overwhelmingly Democratic.

Sitting in the sunshine on the court house steps, waiting for the meeting to begin, Mrs. Frank Blair of Jennie's Creek, five miles south of Paintsville, and Mrs. Bertha Spears, who had come in from Odds, Ky., the night before, said they didn't believe there were a dozen people in Johnson County who would vote against Mrs. Langley.

"We are for her," they said. "We haven't heard of any woman who isn't."

Of Mr. Hoover they spoke with approval. They were against Governor Smith.

"It's prohibition," said Mrs. Spears. "We want laws against liquor. Liquor makes a lot of trouble for women here. This country is dry now, though there is an awful lot of liquor around. They are making it up in the hills more than ever, because since prohibition there's more money in it. If we changed the laws maybe it would be worse. We don't know, but we're afraid."

"It's religion," Mrs. Blair said tersely, as she took her pipe from her mouth, knocked it out against the court house steps and put it in her pocket. "Our preacher, he said if we people knew what was best for us we would vote Republican, not for any Catholic. And he's a smart man, our preacher."

With the Rev. Mr. Sunday, who at Louisville last Monday night stated that prohibition has relieved woman of her burden, freeing her from the drunken spouse and fear of taint in her offspring, Mrs. Blair did not agree. The laws, she thought, were all right, but they had not yet done a perfect work in Johnson County.

"The moonshiners and bootleggers, they buy up our enforcement officers," she said. "Then they go ahead, same as ever. Then the Federal man, they came in, and then there's shooting and men killed. Four were killed up my way."

Mrs. Blair was entirely convinced of the necessity of prohibition, as was Mrs. Spears. But they wanted more and better enforcement. Things, they agreed, had been much worse since the World War. That, they thought, was the trouble.

"War," said Mrs. Spears earnestly, "bringeth pestilence and tortures."

The intensification of the liquor problem, she thought, was the special pestilence it had brought to Johnson County.

Both the Tenth and Eleventh are Congressional districts in a mountainous coal mining region. The Tenth is the country of which John Fox Jr. wrote. It follows "The Trail of the Lonesome Pine" along which, in ten counties, Mrs. Langley is campaigning. Kingdom Come, the creek from which "The Little Shepherd" came, is some sixty miles south of Paintsville.

In the Eleventh District, Representative John M. Robsion, the Republican candidate, is running for reelection, his opponent being H. F. Reed, a coal miner. At the Democratic headquarters in Louisville Mr. Reed is described as "quite a character," and Mr. May, who was in Louisville last week, said he and Mr. Reed had been photographed together as operator and miner, Democrats both.

Mr. Robsion, who is Chairman of the Republican State Campaign Committee, spends most of his time in Louisville, and seems to be conducting his campaign from there, entertaining few if any apprehensions as to the result. In Paintsville no one seemed to know that he had an opponent.

In and around Lexington, and radiating therefrom into the country round about, there is great and enthusiastic activity in the ranks of Democratic and Republican women alike.

Speech Helps Smith Defenders.

Mrs. Carroll Miller of Pennsylvania, who seconded the nomination of Governor Smith at Houston, spoke Tuesday night at a mass meeting in Lexington to a large audience, her remarks concerning the Vare machine in Philadelphia and its endorsement of Mr. Hoover giving aid and comfort to the Democratic women who have had to defend their candidate against attacks on Tammany Hall and his connection with it.

To a degree somewhat distressing to party leaders, women are painfully well informed concerning the dark spots in the political history of both parties and have few kind words to say of either. They are voting on candidates this year rather than on platforms.

Miss Elizabeth Daingerfield, pausing in her direction of the building of a dam in the brook which crosses the road leading from Man o' War's headquarters to her house, said that she was going to vote for Smith, "because a Republican vote this year would amount to an invitation to the Republicans to come and steal whatever there was left." Hoover, she had no doubt, was honest.

Many Democratic women who thought the Republican Party was rotten to the core she knew were going to vote for Hoover. Well, she could not go that far. She thought Smith was just as honest and he might be able to do more to stop the next raid than Hoover, though in the Cabinet, had been able to do about the Teapot Dome affair.

Miss Laura Clay, Kentucky's "Grand Old Woman," now something like 80 years young, is not only going to vote for Smith, but is speaking for him this week at Richmond, following Colonel Theodore Roosevelt, for whom some sympathy was expressed on that account. It is considered in Lexington a dangerous indoor sport to debate with "Miss Laura" or to be opposed by her in any argument.

Show Great Zeal for Hoover.

With no less zeal the Republican women are working for Hoover. With the endorsement and under the auspices of the Kentucky State Central Committee, Mrs. Beatty H. Buehler of Lexington is heading the movement for the organization of a State-wide chain of chapters for the Republican Women's Club of Kentucky. Mrs. Buehler is a Past President of the Professional and Business Women's Club of Lexington, and is now head of her own business, the Buehler Insurance Agency.

In addition to this club, and with no cooperation or even recognition from it, or from the State Central Committee, is the Kentucky Woman's Republican League, directed by Mrs. John David Allen of Lexington, which she describes as a "permanent oganization of Kentucky women, organized by Republican women for the Republican women of Kentucky."

"The league," says Mrs. Allen, "is a woman's organization, tied to the principles of the Republican Party, believing in the Kentucky woman's ability to vote for right and for principle."

ASKS VOTES TO AID WOMEN.

Woman's Party to Wage Active Fight Here for Hoover.

"The Woman's Party urges women to use their votes in this election for the advancement of women, just as labor, farmers, prohibitionists and other groups vote for the issues they consider most important." Miss Mabel Vernon, National Executive Secretary said yesterday, when she arrived to take charge of the Woman's Party campaign in this city for Hoover and Curtis.

"The Woman's Party is appealing particularly to the women of New York to vote against Governor Smith because he opposes industrial equality, which is necessary for the economic advancement of women.

"The national organization is sending some of its best known speakers and workers into the New York campaign, among them Mrs. Harvey Wiley of Washington, Miss Gail Laughlin of Portland, Me., a member of the Maine Legislature, and Miss Maud Younger of San Francisco."

Miss Vernon, Mrs. Mary Murray, and Miss Ella Sherwin, New York members of the Industrial Council of the Woman's Party, spoke last evening at a meeting at Seventy-ninth Street and Broadway. Meetings will be held this evening at Seventy-third Street and Broadway and Seventy-sixth Street and Broadway.

ATTACKS TAMMANY IN WEST

Colonel Roosevelt Also Extols Hoover at Rochester, Minn.

Special to The New York Times.

ROCHESTER, Minn., Oct. 12.—A crowd that filled the city's armory to the doors tonight heard Colonel Theodore Roosevelt Jr. attack Tammanyism. Hoover's work as an administrator was extolled in the first half of the address.

Points of much concern to Minnesota, the farm problem, inland waterways and political corruption, were briefly touched upon. He quoted Magnus Alexander's statement that the farmer forms 30 per cent. of the population, but only enjoys 7½ per cent. of the national income and said:

"We have been contenting ourselves with negativism. Herbert Hoover is the man who will put the problem through."

"If you want a laugh, and a good laugh is good for any one, read the Democratic platform," Colonel Roosevelt continued. "It does not deserve a place with State documents; it deserves a place with the Sunday supplement of the newspapers."

GEM SETTER ACCUSED IN $200,000 HOLD-UP

Continued from Page 1, Column 5.

cumstances. The fact that the hold-up was committed at lunch hour on the twelfth floor of a sixteen-story building when workers are constantly passing in and out seemed odd because of the great chance of capture. Since Goldmuntz was in Stein's office by appointment to show gems and Stein was the only person who knew of his presence, the police are trying to find out how the hold-up men obtained their information.

Puzzled by Opening of Door.

Further, the police are puzzled by Stein's action in opening the burglar-proof door on command of the hold-up men when he had only to move his head six inches from the bullet-proof glass peep-sight to avoid injury. Stein said he did not use the alarm buzzer on the door because one arm was in a sling after an accident.

Until three weeks ago Beitchman worked in the shop of his brother, Louis, adjoining Stein's, which is known as the A. S. K. Jewelry Company. Since Stein knew both brothers fairly well, the police were astonished when he said he could not identify Beitchman as one of the robbers. In the face of Goldmuntz's strong identification, Goldmuntz has said he did not hear the buzzer announcing the hold-up men, but Stein heard it. Beitchman is single and occupies a bachelor apartment at the Forty-eighth Street address with another young man.

The police were confident last night that other arrests in the case would be made shortly.

You Must Register Today to Vote.

If you want to cast a vote for your choice for President on election day you must register today. Registration places will be open from 7 A. M. to 10:30 P. M. today, the final day.

THE John Wanamaker STORE

Formerly A. T. Stewart

Telephone Calls
Personal Service: GRAmercy 6200
General: STUyvesant 4700

WANAMAKER PLACE AT 9TH ST.

Store Hours: 9 to 5
Broadway to Fourth Ave.—Silk to 10th St.

FROM THE FOUNDER'S WRITINGS

Not "As Little As You Can, But As Much As We Dare"

is our own transposition of Bishop Westcott's words applicable to every honest undertaking and mutual helpfulness. None of us has finished his education and graduated from the high schools of faithful endeavor. Tomorrow's day should count more than today's best day. Put on your thinking cap not to make a mere spurt but to be your real, best, steady self.

John Wanamaker

IN THE AUDITORIUM

Italian Festival Week

Arranged Under the Auspices of
An Honorary Committee of Distinguished Italian Citizens
Comm. Emanuele Grazzi, *Royal Italian Consul General, Chairman*

Last Day: Today, October 13
At 2:30 P. M.

Official Speaker—Hon. Judge Francis X. Mancuso

Special Music:
The Royal Italian Marine Band (50 players)
Salvatore Minichini, *Conductor*
Signorina Anna Carbone, Organist

Official Motion Pictures
(First New York presentation)
Cities of Italy—Ancient and Modern—Military Activities of Modern Italy—Children's Summer Camps in Modern Italy.

Apply Auditorium for Cards of Admittance
WANAMAKER'S—First gallery, new building

Hats of Imported Soleil
And Imported Feather Skullcaps
$8.50

The sleek little feather hat . . . an international success . . . in colors to harmonize or contrast smartly with the new furs . . . white, too, for evening. Hats with brims . . . new Paris-inspired models . . . of soft imported soleil . . . new colors . . . black.

WANAMAKER'S—Second floor, old bulding
When ordering mention number (CU)

Women's Fur-Trimmed Coats
The $79 to $115 Grades
Many kinds . . from new models in soft tweeds to coats of the important broadcloth and suede-finished woolens . . trimmed in new ways with wolf, beaver, Hudson seal (dyed muskrat), kit fox, raccoon, krimmer, karakul and civet cat. New beiges, reds, greens, browns and BLACK. **$69.50**

Misses' Sheer Velvet Frocks
Almost impossible to find them at this price—particularly in the new colors! New and smart daytime and evening shades as well as black. Three models for daytime . . two for evening. **$29.50**

Tweed Printed Silk Frocks
Frocks for the thousand and one needs of the busy social, business or school-room day. New printed minglings in all the wanted color effects. Also—satin and crepe frocks in a host of charming styles. For women and misses—sizes 16 to 42. **$9.75**

WANAMAKER'S—Third floor, old building

8,000 Pairs Medium Weight
Silk Stockings
$1.15 pr.
The $1.50 Grade of a Famous Make

Only at Wanamaker's, we believe, will you find them at this low price. Full fashioned . . silk well above the knees . . with 4-inch lisle garter hems and double lisle soles . . square or pointed slenderized heels . . and every pair regulation length!

Champagne, rachelle, sandalwood, beechnut, primrose, sundown, tawney, sandust, twilight, woodland, tan, dusk, cameo, dove gray, kasha, normandy, white jade, sunblush, witchery, sandune . . . sizes 8½ to 10.

WANAMAKER'S—Thoroughfare, street floor, old building
When ordering mention number (CS)

An Open Stock Success at a Very Special Price
66 pc. Dinner Service
$26.50
Open Stock Grade $35.81

This is a comparatively new pattern, created by a domestic pottery, but just a few months it has established new selling records . . soft ivory serves as a background for the pale cool greens and yellows of the design . . in earthenware, service for eight . . carried in open stock so that additions and replacements can be made at any time.

WANAMAKER'S—
Second gallery, new building
When ordering mention number (CY)

Take the Chill Off the Room With
Westinghouse Cozy Glow
Electric Heaters
$7 Grade $5.95

When a little auxiliary heat is needed . . the Cozy Glow will never fail you—early in the morning, late at night . . round, polished copper reflector.

Electric Toasters, $3.75
Toast two slices at a time . . toast turns at a flip of the finger . . in two attractive designs.

WANAMAKER'S—Electric Shop, seventh gallery, new building

Children's Winter Coats
Fur-Trimmed The $15 Grade **$10**

Broadcloth
Chinchilla
Bolivia

Broadcloth coats with beaver collars and cuffs to double-breasted chinchilla coats with beaver-dyed coney collars . . . classic fashion for boys and girls 1 to 6. Beige, French blue, green, brown, wine red, navy blue.

The hats to match . . . the $3.50 grade . . . $2.50
WANAMAKER'S—Third floor, old building
When ordering mention number (CV)

Men's *and* Boys' Slickers
Special at $7

Slickertime's coming, so get ready for it . . put one of these country-city slickers in your wardrobe . . wear it over top-coat or overcoat and snap your fingers at wet weather. Lined or unlined . . of oiled balloon cloth . . with strap collar, buttons or buckles, sash pockets . . in olive green, black, yellow . . waterproof, of course.

WANAMAKER'S—
First gallery, new building
When ordering mention number (BM)

$40 Winter Overcoats
$27.50

Fabric Quality all-wool woolens in single or double-breasted box coat models for men and young men . . sizes 34 to 46 for men of all builds . . plain colors, including some blues, and plenty of fancy mixtures.

75c to $1
Fancy Socks 55¢ pr.

Cotton-and-wool in a wide range of all-over patterns in great range of colors . . all first quality . . surplus stock of a well-known maker . . all sizes, 10 to 12 . .

These Pajamas Are Underprice $1.25

Collar-attached or surplice neck in plain or patterned materials . . broadcloths . . percales . . madras . . sizes A to D.

Capeskin Gloves $1.95
Imperfects of $3 Grade

Goatskin Gloves $2.45
Imperfects of $4 Grade

WANAMAKER'S—Street floor, new building

GUNMAN FOUND SLAIN IN BRONX PARK ROAD

Body of Hennessy, Believed Murderer of Patrolman, Left on Drive Near Zoo.

FRIEND OF 'KILLER' THUGS

Sought as Aide to Ryan, Seized Last Monday, and Nannery, Sing Sing Fugitive.

DEATH REVEALS DISGUISE

Police Find His Hair Dyed—They Question Woman, Whom McGeehan Orders Held.

Somebody killed a young man early yesterday morning and deposited his body on the bank of Boston Post Road in Bronx Park, beside the buffalo corral. The young man was the second of three comrades to return this week, quite unwillingly, to the care of society which "wanted" them only to answer charges of murder and other crimes.

The three comrades were Edward Ryan, James Nannery and John Hennessy. Ryan and Nannery, killers both, vanished from Sing Sing prison in July in the most spectacular and inexplicable escape in years. Ryan was caught, with the gunplay which catching Ryan usually requires, last Monday. Nannery is still free, and it was Hennessy who was found dead beside the buffalo pen yesterday. His death solved one problem for the police, but provided another.

The accusation on which Ryan was held was the murder of the elderly patrolman, Jeremiah Brosnan, guard at Fordham Hospital prison ward, last September. But it was Hennessy, the police were satisfied yesterday, who fired the shots.

With Brosnan's murder probably accounted for, the police are asking who killed Hennessy and why.

Chauffeurs Find Body.

Two chauffeurs found the body about half-past three yesterday morning. Hennessy had been shot from behind, one shot entering the back of his head and emerging at the left eye, two others entering the neck. He had four dollars and some change in his pockets, his $10 felt hat was on his chest, and his brass-rimmed glasses were near by. The body was stretched neatly by the highroad, hands at sides, and every identifying mark had been removed.

Until the arrival of Acting Captain Henry Bruckman, in charge of Bronx detectives, the murder appeared to be just another case of some one "taken for a ride." But Bruckman identified the man, from the Rogues Gallery picture which detectives have been conning since Brosnan's death.

The police took the body to Fordham Hospital morgue, only a few steps form the prison ward where Brosnan died. There attendants thought they recognized Hennessy as the man who had fired the sawed-off shot gun. One thing puzzled them, his hair, which yesterday was a rich blue-black. The man who had fired the gun was blonde. But the dye that Hennessy used didn't go all the way to the roots, as Captain Bruckman pointed out.

District Attorney John E. McGeehan stepped downstairs from his office in the Bronx County courthouse to the jail where Ryan is awaiting indictment next Tuesday.

Ryan Learns of Friend's Death.

"They got your pal Hennessy," he told the prisoner. Ryan, well set up, tanned from his Summer of freedom and still sporting the brown mustache which he grew since his escape, "begged leave" to doubt the information. McGeehan went away but returned.

"Do you want to see your pal before he's buried?" he asked. Ryan cast a speculative glance at the District Attorney.

"I never knew him," he said. "I don't know who you're talking about."

Again McGeehan called on the prisoner and repeated his invitation.

"All right," Ryan suddenly agreed. "I'll go. I knew him. He was the best friend I ever had. I owe my life to him."

On the way to the morgue, linked to Detectives Bachtel and Ditmar, Ryan told the District Attorney how Hennessy had saved his life. But the story went no further.

Doubt Ryan Incited Murder.

If detectives surmised that Hennessey had been killed for "squealing" on Ryan and causing his arrest last Monday they were convinced of their mistake when Ryan got to the morgue. The body of Hennessy had been propped in a wheel chair. Ryan's poise and arrogance deserted him. His cheeks twitched.

"I don't believe he's dead," he said. The District Attorney lifted the arms as they rested in the chair, and let them drop. Then Ryan believed him.

"They say Hennessy was killed because he 'put the finger on you,'" the District Attorney went on, adding his assurance that Hennessy had had no part in the capture.

"You don't have to tell me," said Ryan. "He wouldn't harm a hair of my head."

Before they took Ryan back to jail he gave the police two "leads" where news of Hennessy's death would be appreciated. The police have no hope that any names Ryan gave them would ever lead to any solution of any crime. But there is the possibility, they state, that Ryan, brooding on the death of his friend and the trial for murder which almost certainly faces him, may say something soon.

Dead Man Veteran Criminal.

The dead man's police record was sizeable. He was arrested in June, 1920, for burglary and sent to the Reformatory. In September, a year later, he was held for grand larceny but the case was discharged. An accusation of robbery faced him in February, 1923, but he "beat" that too. Two years later he went to Sing Sing sentenced to serve from one to two years for assault. Notations on the record stated that he was wanted for homicide. His "last known address" was given as 311 West 145th Street.

A woman was questioned yesterday in connection with the death. Reporters were told she was Hennessy's landlady. When the police were reminded that they had said they did not know Hennessy's address, and hence could hardly have found his landlady, they responded that she wasn't his landlady. The upshot of the questioning was that District Attorney McGeehan kept the woman in custody after the police released her.

Ryan, Hennessy and Nannery were the closest of friends. By trailing one, the police in times past found that they could usually find the others. Such was the case last Monday, when Ryan was caught. After watching the door at 1,532 University Avenue for some time detectives saw two men come out last Monday morning. It was later believed that these were Hennessy and Nannery.

A short time later Mrs. Helen Creager, who afterwards told the police she was Nannery's sweetheart but hadn't seen him since he went to Sing Sing, emerged. Detectives trailed her to 1,560 Nelson Avenue. Soon she came out to make a telephone call. She was arrested. And in the meantime, the police had caught Ryan, after a running battle, coming out of the first house they had watched.

Mrs. Creager, held in $10,000 bail on Monday, was released later when the bail was reduced to $1,000.

Life Terms for 3 Youths Who Killed for 'Big Thrill'

PITTSBURGH, Oct. 12 (AP).—Confessing that they robbed and killed "for a thrill," three Pittsburgh youths were sentenced to serve life terms in the penitentiary by Judge James H. Gray today.

The youths pleaded guilty to the murder of Edward Flynn, a night watchman, during a hold-up.

Michael Ferraro, 17; Henry Constanza, 18, and Lloyd Moore, 19, told the Court that they staged hold-ups and shootings because it gave them "a big thrill." Joseph Ferraro, 22, brother of Michael, who pleaded guilty to being an accessory after the fact, was sentenced to serve from two to four years in prison.

Judge Gray said that doctors had reported to him that Constanza was above the average in intelligence, Joseph Ferraro average, his brother, Michael, subnormal and Moore "of the moron type."

EQUITY DENIES CHARGE BY AGENTS OF ACTORS

Gillmore Commenting on Injunction Says Players Were Not Told to Break Contracts.

Explaining the stand of the Actors' Equity Association regarding the temporary injunction obtained on Thursday from Federal Judge Henry W. Goddard by a group of personal representatives opposed to Equity's new licensing system, Frank Gillmore, Executive Secretary, in a statement yesterday denied that Equity had instructed its members to violate existing contracts.

The injunction was issued on the complaint of William Edelstein, a personal representative, on behalf of the dissenters. The complaint charged that Equity had ordered its members not to make payments under existing contracts because Mr. Edelstein had not obtained a permit from the association.

"It is unthinkable that Equity would issue such an order," Mr. Gillmore said yesterday. "As a matter of fact, Equity has instructed its members and now instructs them again that they must respect existing contracts with Mr. Edelstein and his associates in the agency business and all agents who have not voluntarily waived their rights under any contracts they may hold."

Equity insisted that the terms of the temporary injunction would be scrupulously adhered to. The hearing on the case is scheduled for Oct. 19 before Federal Judge John C. Knox.

HURRICANE DAMAGE SHUTS ROYAL POINCIANA

Famous Palm Beach Hotel, Long Rendezvous of Society, Not to Open This Season.

Special to The New York Times.

WEST PALM BEACH, Fla., Oct. 12.—For years the focal point of American society and the Winter home of hundreds, replete with bejeweled social dowagers and leaders of the original "400" that once constituted New York society, the Royal Poinciana will not reopen this season, H. E. Bemis, Vice President of the Florida East Coast Hotel Company and for years manager of the Poinciana, announced this afternoon.

More than 1,400 rooms of this largest frame building in the world have been damaged by falling plaster or other phases of the destructive force of the recent West Indian hurricane. The northerly wing is out of line, and it is impossible to turn electricity on in the building, while hundreds of thousands of dollars would have to be spent to effect even an opening of a small portion of the hotel. Disposition of the structure has not been announced.

DEATH LAID TO SEDATIVE.

Autopsy Shows Sleeping Powder Fatal to Mrs. E. H. Waterman.

Special to The New York Times.

CAMDEN, N. J., Oct. 12.—An autopsy revealed an overdose of sleeping powders as the cause of the death of Mrs. Elisha H. Waterman, wife of the disinherited son of Frank D. Waterman, fountain pen manufacturer of New York, it was learned today coincident with her burial in the New Camden Cemetery.

Mrs. Waterman, who was 29 years old, was found unconscious in her room at the home of Mrs. Edward McKenna, at Watsontown, N. J., last Sunday and was removed to the Cooper Hospital in this city, where she died yesterday. Waterman said his wife had been suffering for about a year from a nervous ailment and that she used sleeping potions occasionally.

Waterman's father renounced him several years ago when he married in Montreal. He worked on a Philadelphia newspaper until recently.

IRIGOYEN INAUGURAL BAFFLES ARGENTINA

President, Starting New Term, Whisks Past in Auto Before Buenos Aires Can Cheer.

COOLIDGE FELICITATES HIM

Monroe Doctrine, Corn Tariff and Anti-War Treaty Are Issues Pending Between Nations.

Special Cable to THE NEW YORK TIMES.

BUENOS AIRES, Oct. 12.—Hipolito Irigoyen's forty-year-old reputation for doing the unexpected was maintained today during the inauguration ceremonies inducting him into the Presidency for his second term after six years of retirement.

He hurried along the Avenida de Mayo from the Capitol to Government House in an automobile. Mounted soldiers closely guarded him and two automobiles of secret service men followed. The passage of the President was so swift that few of the thousands of citizens, waiting for more than three hours, were able to catch even a fleeting glimpse of him.

The hurried, almost furtive procession was in striking contrast to the enthusiastic progress twelve years ago, along the same thoroughfare, when Irigoyen was inaugurated for his first term. Buenos Aires was the scene of the wildest excitement. It was the people's day. For the first time in Argentine history they had used the secret ballot and elected their own man to the Presidency. They detached the horses from the official coach and drew it slowly down the Avenida de Mayo. Irigoyen stood uncovered, bowing to all sides, while hats were thrown everywhere and deafening shouts greeted him.

Thousands Apparently Disappointed.

The trip today, before any one knew he was coming, was apparently something of a disappointment to thousands who had come from all parts of the republic to see him. There was no more applause, due to his swift progress, than if an ordinary citizen had passed on a public holiday.

He later appeared on the balcony of Government House and reviewed the troops. This appearance served to dispel some of the mystery which has surrounded him in his six years of retirement. The idolized but invisible leader again became a man of flesh and blood.

A new Cabinet composed of outstanding provincial leaders who are little known at the capital, with the exception of the Minister of the Interior, who is the retiring Vice President, and the Minister of War, General Dellepiane, who is one of the army's most popular ranking officers.

Marcelo Alvear, the retiring President, after handling the insignia of office to Irigoyen, left Government House on foot, accompanied only by the retiring Ministers. He made his way homeward, elbowing his way through the crowds, without being noted.

Announces New Cabinet.

BUENOS AIRES, Oct. 12 (AP).—President Irigoyen, after the inauguration, announced the composition of his Cabinet as follows:

Minister of the Interior—ELPIDIO GONZALES.
Minister of Foreign Affairs—HORACIO CYRANARTE.
Minister of Finance—ENRIQUE PEREZ COLMAN.
Minister of Justice—JUAN DE LA CAMPA.
Minister of War—General LUIS DELLEPIANE.
Minister of Marine—Vice Admiral TOMAS ZURUETA.
Minister of Agriculture—JUAN FLEITAS.
Minister of Public Works—JOSE ABALOS.

Colonel Juan Graneros will be Chief of Police and José L. Cantilo will be Mayor of Buenos Aires.

Coolidge Felicitates Irigoyen.

Special to The New York Times.

WASHINGTON, Oct. 12.—The inauguration of President Hipolito Irigoyen at Buenos Aires today was made the occasion for a message of congratulation and friendship by President Coolidge, and a statement by Secretary Kellogg advocating cooperation between Argentina and the United States. President Coolidge's message follows:

Oct. 12, 1928.

His Excellency Hipolito Irigoyen, President of the Argentine Republic, Buenos Aires:

Upon the occasion of your assumption for the second time of the high office of Chief Executive of the Republic of Argentine, I desire to express to you my sincere regards and best wishes for the success of your Administration.

Permit me to assure you of the cooperation of the United States in the continuance of the good relations which have always existed between the two republics.

CALVIN COOLIDGE.

Secretary Kellogg's statement read: "On the inauguration of President Irigoyen, the President has sent a message of congratulations. I have not had the pleasure of meeting President Irigoyen personally, but I do know of the great accomplishments achieved during his last Administration, when the relations between Argentina and the United States were most friendly, frank and cordial.

"I, therefore, look forward with confidence to the continuation of such relations and the cooperation of the two countries. I know this is the sentiment of the people of the United States."

Fact of Paris to Be Considered.

Both the President's message and Mr. Kellogg's statement were interpreted here as having a significant bearing on present relations between Argentina and the United States. The Buenos Aires Government raised serious questions concerning the Monroe Doctrine at the Pan-American Conference at Havana, and is now concerned over the prospect that the United States may increase the tariff on corn and flaxseed and possibly injure her export trade in these commodities.

President Irigoyen has been understood to approve the stand taken by his predecessor in these respects and, meanwhile, as if to emphasize the reaction in Argentina to policies of the United States a considerable question has been permitted to arise whether his Government will adhere to the Kellogg-Briand anti-war pact.

Whether the tariff on corn and flaxseed will be raised under the flexible provisions of the tariff act rests at present with the United States Tariff Commission.

Secretary Kellogg is confident the question of adhering to the anti-war treaty will be taken up on its merits by the new administration at Buenos Aires. Mr. Kellogg said he had received from Argentina, as from all Governments, the most sympathetic and friendly expressions concerning the sentiments expressed in the treaty.

Communists Report Gitlow Missing in Arizona; Tell of Legion and Klan Threat to Candidate

Benjamin Gitlow, candidate for Vice President of the Workers (Communist) Party, has been missing since he left San Diego, Cal., last Tuesday to deliver campaign speeches in Phoenix, Ariz., on Thursday an in Tucson, Ariz., yesterday, according to reports received at the party's national campaign headquarters, 43 East 125th Street. He started a nation-wide campaign tour last month.

Officials of the National Campaign Committee said last night that they had been informed that when Mr. Gitlow arrived at the Phoenix railroad station he was met by representatives of the American Legion and the Ku Klux Klan and ordered "not to get off the train but to keep on going." This information came from William O'Brien of Phoenix, Workers Party candidate for Governor of Arizona, who also reported that he was arrested and later released on bail when he tried to hold an open-air meeting in Phoenix despite opposition by the Legion and the Klan.

The Communist leaders in New York said that, having received no word from Mr. Gitlow since he left San Diego, they telegraphed to all their party leaders in Arizona to find him, but obtained no trace of their candidate.

In making the announcement the New York leaders said they received yesterday the following telegram from Mr. O'Brien:

"I am looking in small-town jails, but unable to locate Gitlow. No court action today."

Mr. Gitlow, a former New York State Assemblyman, was convicted of criminal anarchy and in February, 1920, received a sentence of from five to ten years in Sing Sing Prison. Governor Smith pardoned him on Dec. 12, 1925.

Special to The New York Times.

PHOENIX, Ariz., Oct. 12.—Nothing is known here to indicate that Benjamin Gitlow was kidnapped by the Klan or the Legion. He failed to speak in Tucson Thursday night, but it is not known positively whether Mr. Gitlow ever came to Phoenix.

POLICEMAN HELD IN HARLEM KILLING

Detained for Inquiry After Man Dies of Wounds in Speakeasy Shooting.

HIS PISTOL FOUND EMPTY

Detective Hears Shots and Finds Patrolman in Full Uniform at Bar—He Denies Firing.

A man was shot and fatally wounded in an alleged speakeasy at 152 East 121st Street shortly after 1 o'clock this morning, and a policeman, who was in the place at the time and whose service pistol was found to be empty, was detained at the East 126th Street Station.

The man who was shot, William Henry, 53 years old, of 149 East 118th Street, died in the Harlem Hospital half an hour later. The policeman who was held is Patrolman Eugene Higgins, 31 years old, of 458 East 135th Street, attached to the Bronx Park Station. He was in full uniform at the time and had his night stick in addition to his pistol.

Detective Andrew Beer of the automobile squad was on duty at 120th Stret and Lexington Avenue between midnight and 1 o'clock when he heard two shots and the fall of a policeman's night stick. He ran round the corner to the alleged speakeasy and found the policeman standing at the bar talking to the bartender.

Beer questioned Higgins, after showing his detective's shield, and Higgins professed to know nothing of the shooting. The detective then told the policeman to get about his business and both left the place. Near the foot of the stairs they came across Henry, dying from bullet wounds in his chest and thigh.

Beer said that Higgins walked over to the prostrate man and kicked him as he said, "Get out of here, you bum."

The detective ordered Higgins to desist and remain where he was and also instructed a man to telephone to the West 126th Street Police Station. Captain Thomas Farley and Detectives Winter and Minter soon arrived. The wounded man was taken to the hospital and Higgins was taken to the police station.

At the police station Higgins's pistol was examined and found to be empty. Detectives found four loaded and two discharged shells of the calibre as the revolver near where Henry had been lying.

Questioned by Acting Deputy Chief Brady, Higgins said that he had been on duty at a registration booth until 11 o'clock and was on his way to meet a young woman. He denied having been in the speakeasy and insisted that he had never seen Henry and knew nothing of the shooting.

CRASH IN GLASGOW TUNNEL

Bridegroom Killed, 50 Injured as One Train Telescopes Another.

Special Cable to THE NEW YORK TIMES.

LONDON, Oct. 12.—One man was killed and nearly fifty persons were injured, including many women, in a railway smash in the Queen Street Tunnel at Glasgow tonight. A train from Glasgow crashed into an empty train for Ailoa and the impact telescoped the three rear coaches.

There were distressing scenes in the dark tunnel for over two hours while railway officials and ambulance men worked frantically to rescue the men and women imprisoned in the shattered coaches. One by one the injured were dragged from the wreckage and carried down the tunnel to a hastily improvised first-aid post on the station platform.

Finally only one man remained. It took the breakdown gang fifteen minutes to move the wreckage and reach him. He was dead. As he was moved, a quantity of confetti fell from his clothing. He had been married this evening and his bride is believed to be among the injured.

SHOOTS HIS BRIDE, THEN KILLS HIMSELF

Private Detective, Jealous, Attacks Wife After Quarrel in Bronx Home.

BOY TRIES TO SAVE MOTHER

Gets Stepfather to Leave House, but He Returns With Pistol—Woman's Condition Critical.

Three months ago Waldo C. Taylor, a 27-year-old private detective, took his bride and her son by an earlier marriage to live at 1,155 Gerard Avenue, the Bronx. They rented an apartment on the fourth floor and, the neighbors say, almost at once started quarreling. The boy, Thomas Whitehead, 13, tried to act as peacemaker.

Thursday there was a more violent quarrel than usual. It culminated when Mrs. Taylor decided to take her son to the movies. Taylor didn't like it, accusing his wife of going to meet another man, of trying to desert him.

Midway through the show, Mrs. Taylor left the theatre, telling the boy to remain until the end. Apparently she did not wish to continue the scene in his presence, but when he got home an hour later his mother and stepfather were still talking. Just as he entered the room his mother went to the telephone, saying she would call her father. Taylor seized the phone, and threatening his wife with it, drove her downstairs.

The boy begged his stepfather to leave the house. For half an hour Taylor refused, then packed his suitcase and stumbled down the stairs. The boy brought his mother back, telling her to go to bed; he would sit up for awhile until he was sure everything would be all right. He wedged a chair under the doorknob.

A few moments before 2 o'clock, he heard an unsteady tramping on the stairs, then the doorknob moved and there was a muffled curse. Taylor forced the door. Holding a pistol, he walked directly into the bedroom. There were three shots. Taylor came out and went into the kitchen.

The boy rushed into the bedroom and found his mother on the bed, a bullet wound in the mouth and two in the chest. There were two more shots. He ran to the kitchen. His stepfather was lying on the floor dead, still holding the pistol with which he had shot himself. Near him, on the floor, was the note he had written just after wounding his wife.

"To my dear mother," it read. "I am leading a most unhappy life. My wife is unfaithful. Her actions made me take to drink."

Mrs. Taylor was taken to Lincoln Hospital. Her condition is critical.

LADY ASTOR ASKS CLEAN-UP

Wants Rubbish Removed to Make Virginia Beautiful as of Yore.

RICHMOND, Va., Oct. 12 (AP).—Lady Nancy Astor today inaugurated a campaign to clean up and beautify Virginia. She met this afternoon with a small group of Richmond friends, assembled at her invitation, and there explained to them her purpose.

Traveling from one end of the State to the other in visiting relatives and friends on her present trip to Virginia, Lady Astor said she had been horrified to find the landscape cluttered with gasoline cans and other rubbish.

"I have talked in England so about the beauty of Virginia," she explained, "for, you know, it is the most beautiful place in the world, that after seeing its unkempt appearance I feel as if I would be afraid to let some of my English friends come here.

"They would not be able to realize it is beautiful. People who stay here always seem to forget that it is not tidy. Even after two or three weeks it doesn't seem so dirty to me."

Missing Since Sept. 28, Found Dead.

William Krantz, 63 years old, of 703 West 178th Street, was found dead on the floor of a washroom off the hall outside his tinsmith shop at 1,821 Amsterdam Avenue yesterday. He had been missing since Sept. 28 and his son, Everett, with whom he lived, had reported the case to the police. Yesterday Everett happened to notice that the door of the washroom was ajar and looked in. Death was due to natural causes.

Weekday Average
in September 428,517

THE NEW YORK TIMES average net paid sale weekdays in September this year and last year compared:

September, 1928	- -	428,517
September, 1927	- -	401,762
Gain	- -	26,755

The New York Times accepts no returns.

FRED COMER KILLED, 5 HURT IN AUTO RACE

Ray Keech, Jimmy Gleason, Bob McDonough, Lou Moore and Dave Evans in Hospital.

DURAY DODGES CAR'S LEAP

Casualties, Due to Blowouts and Skid, End Contest at Salem, N. H.

Special to The New York Times.

SALEM, N. H., Oct. 12.—Death rode the Rockingham boards today and erased the name of another leader from the American automobile racing championship field when Fred Comer, Los Angeles veteran driver, was killed on the twenty-fifth lap of the 200-mile Columbus Day Sweepstakes here. His accident was the worst of a series that marred the race and finally caused its cancellation in the fiftieth lap after six of the fourteen starters had been casualties in smash-ups.

Ray Keech, world's speed record holder; Jimmy Gleason, Bob McDonough, Lou Moore and Dave Evans were the others hurt with Gleason, the most seriously injured, reported to be dying tonight in Clover Hill Hospital at Lawrence.

Ideal weather lured out a huge holiday throng, but the series of nerve-shattering accidents cast a pall of gloom over the sport.

Comer was killed when his racer, traveling at terrific speed, blew a tire going into the north turn. The little machine shot off the track to the infield dirt, bounded on to the boards again, burst into flames and went somersaulting along the infield rail, spitting fire and shattered wreckage before coming to rest bottom up after shedding its driver on the lower boards.

Comer, still breathing, was placed in the field ambulance which raced away for Clover Hill Hospital, but he died before reaching the operating table.

The race continued and Jimmy Gleason was the next to come to grief on the thirty-seventh lap, when his car skidded coming out of the south curve and overturned, throwing him to the track. Traveling in a sitting posture along the boards right in front of the main grandstand for fifty feet, Gleason saw he was directly in the path of the cars behind him and threw his arms over his head as Keech's machine roared down on him.

Though Keech tried to swing clear of Gleason, his front wheel struck the fallen racer a glancing blow and the car went out of control, crashing into the wreckage of Gleason's machine on the lower edge of the track.

McDonough, bearing down wide open on the wreckage in front of him, was unable to clear it and thumped into the pile-up, closely followed by Moore, who sideswiped one of the overturned machines and skidded crazily off toward the grandstand.

Gleason was rushed to the hospital in Lawrence, where it was reported tonight that he had little chance to recover. The others were treated for cuts and bruises at the track.

For a moment it looked as though there would be five cars in the smash, as Leon Duray was right behind Gleason when he went out of control. As Gleason's car bounded high in air on the first overturn, Duray shot his hurtling machine close under its tail, literally passing under it and coming out safely on the other side.

The last accident came on the forty-second lap when Dave Evans blew a tire, skidded and overturned on the same spot where Comer's car was wrecked. While thousands of spectators cheered, he hauled himself from the wreckage, only to collapse and be sent off to the hospital.

The officials called it no race in the fiftieth lap, and, after a long conference, decided on another start on Oct. 27. Cliff Woodbury, Billy Arnold and Ralph Hepburne were leading in that order when the race ended, with Woodbury holding the fastest single lap record, a mile and a quarter in 34 2-10 seconds, an average speed of 131.6 miles an hour.

POLES SENTENCE 'PRELATE.'

Head of Mariavites Gets 4-Year Jail Term, but Appeals.

Wireless to THE NEW YORK TIMES.

WARSAW, Oct. 12.—"Archbishop" Kowalski, head of the Polish sect of Mariavites, which has about 100,000 members with headquarters at the ancient convent of Plock, was sentenced today to four years in the State prison on charges of immoral acts after a sensational trial lasting eighteen days.

Under the amnesty law the prelate will have to serve only two years and eight months. He took the sentence coolly, and upon filing an appeal he was immediately released after depositing bail amounting to 1,000 zloty (about $112).

In an address to the Court the convicted dignitary once more denied his guilt and asked that his sect should not be prevented from extending its ranks, holding it the Christian Church in its original form.

The Mariavites began as a religious order within the Catholic Church thirty years ago. Later Kowalski, who was a friend of the founder, began to fight the church. The priests broke the celibacy vows, upon which the Mariavites were excommunicated by the Pope. The order grew despite Papal disfavor and accumulated great wealth. The members live in communities in which their priests are also the temporal rulers.

47 DIE IN FIRE IN INDIA.

Oil From Pipe Line Tapped by Villagers Ignited by Light.

Wireless to THE NEW YORK TIMES.

RANGOON, India, Oct. 12.—Villagers near Paungde have just paid a terrible penalty for tapping the Burmah Oil Company's pipe line between the Yenangyaung oil fields and Rangoon, a distance of 200 miles. Despite repeated warnings they tapped the pipe and were collecting oil in pots and pans when one of the villagers brought a naked light to facilitate the operations.

The result was a great fire in which forty-seven villagers, including eighteen women, were burned to death and twenty seriously injured. Many of the injured are not expected to live.

Owing to telegraph wires being fused by the flames, it has been difficult to obtain authentic information, but medical aid has been rushed to the scene and a temporary hospital shed erected.

Will Rogers Sees Candidates And Zeppelin Off the Course

To the Editor of The New York Times:

NEW HAVEN, Oct. 12.—With this Zeppelin 1,200 miles to the south of its true course, and Al Smith, a Democratic candidate, 800 miles south of his true course, and Hoover going to New England, 100 miles north of what should be his true course, it's a cinch with such poor navigation all around some of these are not going to reach their destination.

But did you ever see as much ground covered and as many speeches made as these two Vice Presidential candidates are making? It's out of all proportion to the position. One of them is going to get sadly fooled, the one that is elected.

Yours,

WILL ROGERS.

BURGLARS CUT WALL, GET $30,000 GOWNS

Bore Through Ten Inches of Brick at Hickson Loft in 36th St., Off Fifth Av.

FIRE ESCAPE DOOR FORCED

Attempt to Rob Second Avenue Clothing Store in Same Manner Halted in Arrest of Pair.

Cutting their way through a ten-inch rear brick wall, loft burglars entered the workrooms of Hickson Modes, on the tenth floor of 15 West Thirty-sixth Street, early yesterday morning and looted the establishment of women's gowns, suits and fur coats valued between $30,000 and $40,000. The burglary was one of the most daring and successful in the Fifth Avenue district in recent years.

It was not discovered until after 8 o'clock in the morning when James Smith, a porter, opened the doors.

He notified the police and when Leslie Hickson, son of Richard J. Hickson, the proprietor, arrived, detectives were waiting for him to get an inventory of what was stolen. A check-up by Mr. Hickson and his son disclosed that ten dresses, twenty-six women's suits, forty-five cloth coats and a dozen or more fur coats were missing. There was no insurance.

The thieves apparently had clambered up a fire escape on the adjoining building and forced their way into the rear hallway. An opening had been cut through the wall large enough to permit one thief to crawl into the workrooms. A door leading to the fire escape had been forced. Several steel wired partitions in which the racks with the furs were placed had been jimmied and the racks stripped.

Early this morning two men were caught by a policeman and Holmes watchman as they were attempting to rob the clothing store of Max Levine at 2,218 Second Avenue, near 114th Street. One had a floor plan of the Lenox Hill Hospital and admitted, the police said, that he intended to steal the hospital semi-monthly payroll on Monday.

They obtained entrance to the store by cutting a hole trough a wall separating it from a vacant apartment next door. This set off a burglar alarm.

The men described themselves as Adolph Struvz and Eddy Leverenz. They lived in a furnished room at 233 East 122d Street. Struvz had a loaded pistol in his hand, according to Patrolman Kohler of the East 104th Street station, who arrested him.

SAYS HE IS VETERAN 'KILLED' IN THE WAR

Man in Pueblo, Col., Tells Story of Memory Restored—'Kin' in Toronto Skeptical.

PUEBLO, Col., Oct. 12 (AP).—Given up as dead, twelve years ago when he was reported slain on a French battlefield, a man believed to be Harry Devlin, 33-year-old Canadian veteran of the World War, has "come to life" here after a blow on the head dealt by robbers last Sunday.

Apparently a victim of amnesia, the crippled man, who says he is the son of S. L. Devlin of Toronto, had regained many scattered threads of his memory today. He said he was wounded by a machine gun while serving with the British Royal Flying Corps.

In a telephone conversation this afternoon with Devlin's boyhood companion, "Billy" Wallace, now a newspaper man in Toronto, the veteran recounted experiences of his youth. Afterward Devlin said he was thoroughly convinced of his identity.

The victim in the case said the first inkling he had had of his true identity since 1916 came after he was picked up unconscious by the police Sunday night. Robbers had beaten him badly after offering him an automobile ride from Denver to Colorado Springs.

"Devlin" told the police his mind was "misty" as to the happenings of the last twelve years. He could only recall, he said, that he had been in New York a part of the time, and that he had visited in Denver before he left for Colorado Springs.

Toronto Family Not Convinced.

TORONTO, Ont., Oct. 12 (By The Canadian Press).—The parents and sister of Lieutenant Harry Devlin of the Seventy-fifth Battalion, C. E. F., missing in action at Dickebusch, Belgium, in 1916, doubt very much that the man at Pueblo is their son and brother. Descriptions wired from the Colorado city stated that the man there was "short, face covered with moles, one prominent on chin," but the missing soldier was six feet in height and in 1916 he was without any facial blemishes.

Further doubt as to the identity of the man developed this afternoon when, through The Toronto Star, of which Harry Devlin was a newspaper man in 1916, Miss Lou Devlin, his sister, spoke over the elephone to the man in Pueblo.

"His voice could never change to that extent," Miss Devlin said later. She asked the man in Pueblo several questions bearing on associations of twelve years ago, but to many of these his replies were vague and to others he attempted no answer.

CONNOLLY DEFENSE RESTED SUDDENLY

Steuer Closes Without Recalling Ex-Borough Head to Explain Cash Transactions.

NO WITNESSES FOR SEELY

His Counsel Takes Position That State Has Failed to Prove Allegations.

SUMMING UP ON MONDAY

Lawyers for Accused Speak First—Jury Gets Case Tuesday After Charge by Tompkins.

The taking of evidence in the trial of former Borough President Connolly and former Sewer Engineer Seely came to a sudden end yesterday morning in the Queens County Court House, Long Island City. Connolly and Seely have been on trial since two weeks ago last Tuesday on the charge of conspiracy with the late John M. Phillips, sewer pipe manufacturer, to defraud the city in sewer contracts.

Max D. Steuer, counsel for Connolly, surprised the courtroom by resting his case without recalling Connolly to the witness stand to explain his $145,000 cash payments in loans and real estate investments during the period 1925-27, when the $16,000,000 Jamaica sewer system was being built. Connolly spent all day Thursday on the witness stand without being asked to explain these cash deals either by his own attorney or by Emory R. Buckner, Special Assistant Attorney General, who was obviously pleased to have the evidence of the cash payments go before the jury without an explanation from Connolly.

Steuer Completes Case.

Twenty minutes after court opened yesterday morning Mr. Steuer had completed his case. He called only one witness for redirect examination. This was Angelo Paino, who built a sewer on 180th Avenue and which part of the contract to Paul W. Paulsen after encountering difficulty because of the wet ground.

Paino testified yesterday that the $65 linear foot he paid Paulsen to do the sub-contracting, plus the $38 a foot he paid to Phillips for pipe, plus the cost of other work and the delivery of pipe, brought his costs to more than the $106 a foot he received from the city, thus causing him a loss on the job.

On cross-examination by Mr. Buckner Paino admitted that he had testified earlier in the case that he made a profit of $10 a foot on the job.

Mr. Steuer and Mr. Buckner filled in some gaps in their cases by introducing in evidence several documents, mostly dealing with technical matters. Mr. Steuer introduced letters exchanged by him and Mr. Buckner dealing with plans for the proposed public hearings by Commissioner Shearn of charges looking toward Connolly's removal from office before Connolly resigned last April. The defense counsel did not make plain the purpose of these letters, but probably will use them in his summing up to try to prove that Connolly was anxious to have the charges against him heard promptly.

No Defense Made for Seely.

Dana Wallace, counsel for Seely, rested his case without calling any witnesses or presenting any formal defense at all. Seely's counsel defended his interests during the trial merely by cross-examining certain witnesses whose testimony laid responsibility on Seely for the Queens sewer specifications. Mr. Wallace announced that he was putting in no formal defense because in his opinion the prosecution's case against Seely was so weak as to make a defense unnecessary.

Supreme Court Justice Arthur S. Tompkins, after a brief conference with Messrs. Buckner, Steuer and Wallace, adjourned the trial until 10:30 o'clock Monday morning to give the attorneys time to prepare their summing up addresses to the jury. Mr. Wallace will begin Monday morning, Mr. Steuer will follow and Mr. Buckner will speak last. Justice Tompkins said the summing up must be completed on Monday and that he would charge the jury on Tuesday morning, after which the case will go to the jury.

Meanwhile, the jury was ordered locked up over the week-end at their quarters in the Kew Gardens Inn, where they have spent the nights since the trial began.

If Connolly and Seely are convicted the maximum penalty for each is one year in prison and $500 fine. The conspiracy charge is only a misdemeanor, not a felony. The indictment charged conspiracy on three counts—that is, three separate conspiracies—which would have meant three years in prison and $1,500 fine for each if found guilty, but Justice Tompkins on Mr. Steuer's motion reduced the three to one count, holding that only only conspiracy was committed in three ways, if any conspiracy at all was committed.

ASKS VAN NAMEE TO RESIGN

Waldman Demands Withdrawal From Commission or Campaign.

The naming of George R. Van Namee, Public Service Commissioner, as manager of the Democratic State campaign was denounced last night by Louis Waldman, Socialist candidate for Governor, in a speech at Public School 83, Hinsdale and Glenmore Streets, Brooklyn. Mr. Waldman demanded that Mr. Van Namee resign as Public Service Commissioner or give up his work as campaign manager.

"Mr. Van Namee's intense participation in politics, his political relations with public utility operators, like Arthur Curtiss James, constitute a public scandal," Mr. Waldman said. "Such activities on the part of Public Service Commissioners in like jobs and a number of other States are illegal. They should be made illegal here.

"One of the most important functions of a campaign manager is the collection of campaign funds. We have the spectacle of a Public Service Commissioner soliciting campaign contributions from the very individuals he is called upon to regulate."

De Mar Beaten by Gavrin, N. Y. U. Runner, in New York-to-Port Chester Marathon

GAVRIN LEADS DE MAR IN PORT CHESTER RUN

23-Year-Old N. Y. U. Student Covers Marathon Distance in 2:57:37.

VETERAN FINISHES SECOND

Trails Victor by Third of Mile After Setting Pace for First Eleven Miles.

HEAT AFFECTS RUNNERS

One Is Overcome and Taken to Hospital—Only 39 Out of 86 Complete Course.

Arthur Gavrin, twenty-three-year-old New York University student, who commutes between his New Rochelle home and college three times a week by the simple expedient of running to school and back home again, won the fourth annual New York to Port Chester marathon yesterday.

Wresting the lead from the veteran Clarence De Mar after the first eleven miles and definitely establishing himself in first place midway between Larchmont and Mamaroneck, the Violet youngster drew away from the Boston printer to finish more than two-thirds of a mile ahead of him.

This is the second time that De Mar has finished in the runner-up position in this event. Last year it was Whitey Michelsen who led the forty-year-old Clarence to the tape. The year before De Mar won it.

Victor's Eighth Marathon.

Gavrin, who came to this country six years ago from Poland and who has run in only eight marathon races, never finishing better than fourth, his position in the 1928 Long Beach race, ran De Mar into the ground and left the rest of the field strung out miles and miles behind him.

Gavrin was the only one in the race to complete the 26 miles 385 yards in less than three hours. His time was 2:57:37. More than four minutes later De Mar shambled across the line in 3:01:40 2-5. De Mar said afterward that the heat was too much for him.

"I guess I'm getting old," declared the Boston veteran. "I was pretty bad, but that fellow ran a nice race and deserved his victory."

Heat Affects Runners.

Eighty-six runners gathered outside the New York A. C. at noon for the start. George J. Werner, Public Welfare Commissioner of Westchester County, started the race.

When Fordham Hospital was reached, the ambulance, which accompanied the runners, dropped Andrew Fiadmo of the Norwegian Turn Society who was overcome by the heat. Dr. Roland Jones treated fifteen during the trip for foot injuries.

Only thirty-nine of the starters crossed the finish line, the terrific heat taking quite a toll of the runners. Of the thirty-nine to finish the first thirty received prizes.

Three members of the United States Olympic marathon team were scheduled to start in the race, and before the pack got under way the only doubt in the minds of the spectators was as to which of the three would win. The trio were DeMar, Michelsen and Harvey Frick.

But after the race started it was discovered that Michelsen was not running, an attack of the grip keeping him out of the event. Frick, who is a milkman by trade, fell down a flight of stairs Thursday morning and so injured himself that he was forced to quit a little more than two miles after he started.

But De Mar was running along in his effortless gait, out in front, and it looked as if this Olympic athlete would vindicate the experts after all. Right in back of him during the trip from the New York A. C., the starting point, to Fordham, came Willie Kryonen of the Finnish-American A. C., John Degioris of the Albany A. C. and Fred Ward of the Millrose A. A. Gavrin was nowhere in sight.

Moves Up on Leaders.

Gavrin first hove into view when the first checking point was reached, the ten-mile post. De Mar was clocked here in 58:52; Kryonen, second, 59:27, and Gavrin, third, in 59:41. Once up with the leaders, Gavrin remained there for the rest of the race.

De Mar's shoes slapped the pavement as methodically as the ticking of a clock. Just before Pelham Manor was reached Gavrin was running abreast of the Boston veteran. They ran neck and neck until they arrived at the outskirts of New Rochelle, where Gavrin passed De Mar and went ahead by more than ten yards. However, he could not shake the veteran entirely, and De Mar hung on doggedly.

At Larchmont De Mar made what proved to be his last bid. He accelerated his pace and assumed the lead. He did not hold it long, however. Gavrin put on an added burst of speed and went twenty-five yards ahead. This was soon increased to 100, and from that point onward it was merely a question of what margin Gavrin would have at the finish.

The Monarch A. C. of Toronto won the team trophy with 16 points, while the Dorchester Club of Dorchester, Mass., was second with 17.

Three Protests Filed.

The first eight prizes were awarded, but those beyond eighth were held up until the status of three runners has been decided. Dick Thomas of the Brooklyn Harriers, who was ninth, was protested on the grounds of eligibility. It also was claimed that Robert Fugia of the Glencoe A. C., and Jack Colavito, unattached, rode part of the way. The Registration Committee of the A. A. U. will render the verdict in Thomas's case while the referee will decide in regard to Fugia and Colavito.

Rene Racouer, who is manager of El Ouafi, winner of the Olympic marathon, last night expressed his displeasure over the fact that the latter had not acted as starter of the Port Chester event. Mr. Racouer stated that El Ouafi had cancelled other important plans to act as starter by invitation of the committee in charge of the run and that the explanation that the A. A. U. rules do not permit a professional to start an amateur race was unsatisfactory.

Times Wide World Photo.

ARTHUR GAVRIN,
Winner of the Annual Port Chester Marathon.

The summaries:

Pos.	Name and Club.	Time.
1.	Arthur Gavrin, N. Y. U.	2:57:37
2.	Clarence DeMar, Melrose, Mass.	3:01:40 2-5
3.	Paavo Kauppinen, Kaleva A. C.	3:07:08 4-5
4.	Percy Wyer, Mon. A. C., Tor.	3:10:37
5.	Horatio Stanton, Westerly, R. I.	3:15:54 1-5
6.	Leo Strand, Dorchester Club.	3:18:14 2-5
7.	Alfred Roberts, Monarch A. C.	3:19:20 1-5
8.	Leon Yeuell, Dorchester Club.	3:21:26 3-5
9.	R. Thomas, Brooklyn Harriers.	3:24:26 2-5
10.	W. J. Kennedy, Tyrnet A. C.	3:29:35 2-5
11.	Robert Fugia, Glencoe A. C.	3:30:27
12.	Jack Colavito, unattached.	3:31:05
13.	Gus. Delvishio, Glencoe A. C.	3:32:30
14.	Chas. Solomon, Elyn. Harriers.	3:33:29
15.	H. Elson, Brooklyn Harriers.	3:36:38
16.	Jos. Harvey, Meadowbr'k Club.	3:38:10
17.	W. Carroll, unattached.	3:41:14 3-5
18.	J. K. Mullan, Meadowb'k Club.	3:42:14 2-5
19.	H. Clark, 121st Eth. Wash.	3:44:55
20.	E. H. White, H. C. Lyceum.	3:46:09 2-5
21.	Clarence Peckham, L. I. R. R. A. C.	3:47:35 3-5
22.	Joseph Dimarzio, Waterbury Boys' Club	3:47:50 1-5
23.	John Barraclough, Meadowbrook Club	3:48:03 1-3
24.	Emory Burkholder, unattached.	3:49:37 1-5
25.	Alex Moutsis, Greek Am. A. C.	3:52:53
26.	Harry Boyd, Salem Crescent A. C.	3:53:53
27.	Frank Martin, Tyrnet A. C.	3:58:45

Finished But Not Timed.

28—Harold Goslin, Dorchester Club.
29—Robert May, Monarch A. C., Toronto.
30—Octavio Murkovsky, unattached.
31—Samuel P. Lomax, Brooklyn Evening High School.
32—J. A. Margan, West Side Y. M. C. A.
33—Wm. Waisanch, Finnish American A. C.
34—Edwin Rightmier, People's Palace, Jersey City.
35—Peter Cosenza, Don Bosco Catholic Club, Port Chester.
36—Jack Silverdiar, Rye Y. M. C. A.
37—James Montague, unattached, Washington, D. C.
38—Sol Rasnikoff, Brooklyn Harriers.
39—Robert Howell, Salem Crescent A. C.

SAN FRANCISCO WINS AND LEADS IN SERIES

Scores 5 Runs in Last 2 Innings and Beats Sacramento in 3d Game for Coast Title.

SACRAMENTO, Cal., Oct. 12 (AP).—Rallying in the eighth and ninth innings to make five runs and take the lead, the San Francisco Seals defeated Sacramento, 7 to 4, in the third of their seven-game series for the Pacific Coast League championship here today.

The Seals scored twice in the first inning and held the lead until the third, when the Sacramento players got three men home. The game went Seals put three men over the plate, and they topped things off with two more runs in the last inning.

Today's result gave the Seals a lead of two to one in the series.

The box score:

SAN FRANCISCO (P. C.)	ab.	r.	h.	po.	a.	e.
Johnson, lf.	3	1	2	1	1	0
Pinelli, 3b.	3	2	2	3	3	1
Averill, cf.	4	1	3	0	0	0
Suhr, 1b.	3	2	1	4	1	0
Jolley, rf.	3	1	2	1	1	0
Thurston, p.	3	0	0	1	1	0
Boken, ss.	3	0	0	1	1	1
Spring, c.	4	0	1	3	0	0
Crosetti, 2b.	3	0	0	2	1	0
Total	35	7	11	27	11	2

SACRAMENTO (P. C.)	ab.	r.	h.	po.	a.	e.
Backer, ss.	5	0	1	0	3	0
Monroe, 2b.	1	1	0	2	5	0
Osborne, rf.	4	1	2	2	0	0
Sheely, 1b.	4	0	1	10	0	0
Hoffman, cf.	4	0	1	1	1	0
Koehler, c.	4	0	0	10	2	0
Mel'rtin, 3b.	4	0	0	1	2	0
Rohwer, rf.	4	1	2	1	0	0
Gould, p.	2	0	0	2	1	0
aKopp	1	0	0	0	0	0
Total	33	4	6	27	14	0

a Batted for Gould in ninth.

San Francisco	3	0	0	0	0	0	2	2	—7
Sacramento	0	0	3	0	0	0	1	0	—4

Runs batted in—Jolley 2, Backer, Sheely 3, Suhr, Spring 2, Averill 2.

Two-base hits—Averill 2, Backer, Osborne 2, Rohwer, Suhr. Sacrifice—Gould. Left on bases—San Francisco 7, Sacramento 6. Double play—Backer, Monroe and Sheely. Struck out—By Thurston 1, Gould 8. Bases on balls—Off Thurston 3, Gould 5. Hit by pitcher—By Gould (Thurston). Wild pitch—Thurston. Umpires—Kolls and Casey. Time of game—2:05.

JOHNSON IS SLATED TO PILOT SENATORS

Griffith Ready to Appoint Former Pitcher—Block Willing to Grant Release.

WASHINGTON, Oct. 12 (AP).—Walter Johnson, for many years the idol of Washington baseball fans, is expected to return to manage the American League team for which he pitched for twenty-one seasons.

While negotiations were not complete, Clark Griffith, President of the Washington club, said that he and Johnson had talked over the matter and that if the Newark club of the International League, which Johnson managed last year, would release him he would sign him.

At the same time Paul Block, owner of the Newark club of the International League, which Johnson managed last year, said that he would not stand in the way of Johnson going to Washington.

If Johnson is taken on to pilot the Senators he will succeed Stanley Harris, who in the past five years led the Washington team to one world's series victory and two American League pennants. Harris was released as manager by Griffith two weeks ago, when a three-year contract expired.

The famous "Big Train," as Johnson was affectionately known, went to manage the Newark club last year, but on account of a serious illness at the beginning of the season was unable to produce a winning combination for the Jersey metropolis. He is under contract with Block to manage the team again next year.

Johnson in his twenty-one years with the Washington club established himself as one of the greatest pitchers of all time.

ROBINSON IS READY TO QUIT AS MANAGER

Plans to Remain as President and Suggests Carey as New Pilot for Brooklyn.

MOVE WOULD EASE TENSION

Robbie Will Suggest Changes to Board in December—Does Not Insist on Carey.

By JOHN DREBINGER.

Unless thwarted in his efforts by the members of his club's Board of Directors, Uncle Wilbert Robinson, President-Manager of the Brooklyn Robins, is about ready to vacate one-half of this title—that of manager—and pass that job on to a younger man, preferably Max Carey, who captained the Dodgers the last two seasons.

This piece of information comes from no less an authority than Uncle Robbie himself, who stated yesterday that, after giving the matter considerable thought, he had finally decided upon a plan of action for next season which he confidently expected would relieve the tension in the club's internal affairs and which he would place before the club's Board of Directors at their annual meeting next December.

In short, the plan calls for Robbie to remain as President of the club, devoting his time to executive affairs and building up a scouting system, but to relinquish his post as manager and appoint, with the approval of the board, a successor. His own choice is Carey, but on this point, he said, he would not be insistent. In fact, any one agreeable to the board would be agreeable to him, he said.

Dissension No Secret.

"It is no secret," said Robbie, "that affairs in the Brooklyn club have been very unpleasant the past year or so. There has been internal dissension, openly discussed, and much criticism has been fired, both at me and others connected with the club. Under such conditions it is very difficult, if not almost impossible, to uphold the morale among the ball players. I think that under the conditions the team did surprisingly well to finish with a record of better than .500 for the season, despite the fact that it placed only sixth.

"Now, if it would help the situation any for me to step down as manager I am ready to do it. Remaining as President, which I must do to fulfill my contract, I would do everything in my power to help whoever is named as manager. I would make the building of a thorough scouting system my first job. Until this is done, Brooklyn never can compete with other clubs in getting young players from the minors. Right now we have only two scouts, and while I have no fault to find with their work it is plain to see they cannot cover the ground that the scouts of McGraw and other managers do.

"I believe Max Carey would make an admirable manager. He is a smart baseball man and his knowledge and experience are respected by other players. But if the board would want to appoint some one else that would be all right with me too."

Affairs Much Involved.

How Robbie's proposal will be taken by the board is a matter of conjecture, chiefly because it is almost impossible to foretell what a board, so evenly and heartily opposed to itself, will do. As every student of baseball knows, the affairs of the Brooklyn club are very involved, but few know how involved they really are.

On the one side is Steve McKeever, who inherited his brother's interest in the club. On the other side is the estate of the late Charles Ebbets. The Ebbets half is firmly behind Robbie, but McKeever just as heartily dislikes him. Last Summer McKeever opened a bitter tirade on Robbie and demanded that he be deposed as manager at once though Robbie's contract still has another year to run at a salary of $35,000 a year. The Ebbets half on the Board of Directors paid no attention to the demand and Robbie remained.

Ward Loses to Rudolph.

Erwin Rudolph, former pocket billiard champion, who is meeting all comers at Dwyer's Broadway Academy, defeated Arthur Ward last night, 100 to 19, in seven innings. The victor had a high run of 30, while Ward ran 10.

26 Cardinal Regulars Get $4,181 Apiece From Landis as Their World's Series Share

CHICAGO, Oct. 12 (AP).—The St. Louis Cardinals received in cash what they failed to get in base hits today when Baseball Commissioner Kenesaw Mountain Landis mailed out the losers' cut of the World Series melon in the form of thirty-three checks totaling $117,526.25.

Twenty-six of the Cardinals figured in the slice, which was $1,700 less than received by the individual victorious New York Yankees. Two shares were divided among players who joined the team late in the season and officials of the club. Even the clubhouse and bat boys were not forgotten, $450 being divided among the three employes.

Full shares of $4,181.30 were received by Manager William B. McKechnie, Coach Jack Onslow, Grover Alexander, Ray Blades, James Bottomley, Taylor L. Douthit, Frank Frankhouse, Frank Frisch, Charles Hafey, Harold Haid, Jesse Haines, George Harper, Andrew A. High, Roscoe Holm, Sylvester Johnson, Carlisle Littlejohn, Walter Maranville, John Martin, Clarence Mitchell, Arthur Reinhart, Charles F. Rhem, Walter Roettger, William Sherdel, Thomas Thevenow, Howard Williamson and James Wilson.

Half shares, amounting to $2,090.65, were distributed among Clarence F. Lloyd, Ernest Orsatti, Earl Smith and P. J. Weaver.

GEHRIG HITS ONE, BUT RUTH FAILS

Bustin' Twins Open Exhibition Tour at Dexter Park Before Crowd of 22,000.

The presence of baseball's two hardest and longest hitters, Babe Ruth and Lou Gehrig, failed to save their All-Star baseball combination from bowing in defeat to the Bushwick Club at Dexter Park in Wood Haven yesterday afternoon. This contest which inaugurated the barnstorming series of the Bustin' Twins, ended in a 10-to-6 score, while 22,000 fans jammed every available space in the stands and overflowed onto the playing field, causing ground rules to be in force.

Although Ruth failed to hit a homer, and he had numerous opportunities to do so, Lou Gehrig furnished the long distance clouting with a four-base wallop in the first inning with Ruth on first. This blow cleared the housetops and bounded into the street in back of right field. The best Ruth could get was a hard ground single, but he furnished the crowd with numerous thrills when he slammed out several hard fouls which cleared the housetops in the ninth.

Baseball rules were temporarily set aside in the ninth, when both Ruth and Gehrig were permitted an extra time at bat. Previously, in taking his regular turn at the plate, Ruth had singled and Gehrig drove a long sacrifice fly to centre field. There were two on bases, with Ruth on second and the crowd clamored for Gehrig to bat again, even though it was not his turn. The crowd became so insistent that he was allowed to do so, and he hit a single to right field, his second hit of the day. Ruth loafed on to third base, and the crowd yelled for Ruth to take his place at the plate. So Ruth came trotting in from third base with a perfect setting before him, three men on bases and two outs. But the crowd was disappointed, for Ruth merely grounded out to first base.

Ruth besides playing first base, also pitched, allowing no hits in two innings on the mound.

The box score:

BUSHWICKS.	ab.	r.	h.	po.	a.	e.
Lat, 2b.	4	2	1	0	6	0
Maitland, ss.	4	0	1	1	2	0
Barnes, 1b.	4	1	1	8	1	1
Gerner, lf.	4	2	1	3	0	0
Keller, rf.	4	0	1	2	0	0
Dean, rf.	3	1	1	1	0	0
Carter, 3b.	4	0	0	3	0	2
Smith, c.	3	2	1	1	1	0
Thurman, c.	2	1	1	6	0	0
B'gartner, p.	1	1	1	0	0	0
Durbin, p.	2	0	1	0	0	0
Hock'burg, p.	1	0	0	0	0	0
Total	37	10	12	27	5	3

ALL-STARS.	ab.	r.	h.	po.	a.	e.
Shannan, lf.	4	1	1	1	0	0
Renes, ss.	3	0	1	3	4	1
Ruth, 1b.	3	p.	1	1	7	0	0
Gehrig, 1b.	3	1	3	2	1	2
Dugan, cf.	4	1	0	2	1	0
Greene, rf.	4	0	2	1	0	0
Garland, 2b.	4	1	1	0	1	1
Kearney, c.	3	1	1	3	1	0
Goldstein, p.	2	0	0	0	1	0
Burke, lf.	1	0	0	1	0	0
Total	36	6	8	24	5	5

All-Stars	2	0	0	1	0	0	0	0	3	—6
Bushwicks	1	2	0	0	2	4	0	1	—	—10

Two-base hits—Lat, Burman, Smith, Gerner, Maitland. Home run—Gehrig. Sacrifice—Gehrig 2. Stolen base—Dugan. Struck out—By Ruth 2, Baumgartner 1, Hockenbury 2, Goldstein 3. Bases on balls—Off Gehrig 3, Ruth 1, Hockenbury 2. Hit by pitcher—By Baumgartner (Ruth). Passed ball—Kearney. Hits—Off Baumgartner 3 in 3 innings, Goldstein 12 in 6, Ruth 0 in 2, Hockenbury 3 in 3, Durbin 2 in 2. Umpires—Brown and Oldis. Time of game—2:07.

GREENLEAF BREAKS EVEN.

Divides With Woods, but Leads at Pocket Billiards, 1,258-891.

Ralph Greenleaf, the champion, broke even with Arthur Woods in two blocks of their 1,500-point match at pocket billiards yesterday at the Strand Billiard Academy, winning the afternoon block in twenty innings, 121 to 106, but losing in the evening, 187 to 130 in thirty-six innings. Greenleaf now leads, 1,258 to 891.

In the evening block Greenleaf lost 34 points because of scratches, but he ended with an unfinished run of 84 to bring his total to 130.

2 NEW MARKS SET IN NEWARK TROTS

Heatherbell and Bee Worthy Lower Trotting Records at Harness Horse Meet.

Two records were broken in the two-year-old trot, the feature event on the big harness horse meet conducted by the New Jersey Road Horse Association at Weequahic Park, Newark, yesterday afternoon and witnessed by 15,000 spectators.

The most brilliant feature of the day was the remarkable reinsmanship of W. J. McDonald, the Boston veteran, who drove three winners in six events and piloted two horses to new standards.

Heatherbell, the bay gelding owned by C. C. G. Wetmore, one of Boston's best known horsemen, won the two-year-old trot and in the second heat went the distance in 2:15½, breaking the track record of 2:17¼ held by Jingo, owned by Dr. John Young of the Jersey Road Horse Association. The Ruby Brooke, owned by Mr. Gilligan of Newark, placed second in the first heat, while the Volo Miss of the New Brook Stables, Newark, forced McDonald to spur Heatherbell on to a new mark.

In the free-for-all trot, Bee Worthy, owned by Oscar Wolfender of Boston trotted to a straight heat victory. In the first heat the fast bay gelding broke the course record with 2:08¾, made by Sonoma Brooke, owned by Frank Schmeider of the New Jersey Road Horse Association. McDonald was up on Bee Worthy.

The Boston driver scored his third victory on the card when he handled Ruth S. in the 2:19 trot, the brown mare winning in straight heats. McDonald drove in Thomas White's horse a clean winner in the opening brush but in the second heat Kentuckian broke over the wire ahead of the Boston mount but was disqualified for running and Ruth S., which was second, received first prize and the blue ribbon.

The summaries:

TWO-YEAR-OLD TROT.

Heatherbell, b. g. (C. C. G. Wetmore, Boston) 1 1
The Volo Miss, bl. f. (New Brook Stables, Newark) 2 2
Ruby Brooks, br. f. (Mr. Gilligan, Newark) 3 3
Belarion, ch. g. (George R. James, Newark) 4 4
Piuras, b. f. (W. D. Blood, Newark 5 5

Time—2:21½, 2:15¾.

2:14 PACE.

Somebody, b. g. (W. H. Strang Jr., Newark) 1 1
Elmire E., ch. m. (W. J. McDonald, Boston) 3 2
Russell Ongale, b. g. (H. C. Poulston, (Newark) 2 3

Time 2:10, 2:11¾.

THREE-YEAR-OLD TROT.

Leonice, br. f. (F. J. Schmeider, Newark 2 1 1
Nancy Allison, b. f. (W. D. Blood, Newark) 3 2 2
Dorothy Volo, b. f. (H. C. Roulston, Newark) 1 3 3

Time—2:15¾, 2:19¾, 2:18¾.

2:30 TROT.

Harry Hodson, b. g. (C. H. Traiser, Boston) 1 1
Forest Girl, bl. m. (Wee-Qua-Hic Stables, Newark) 2 2
Dallon Range, b. h. (George W. Morgan, Newark) 3 3
Worthy Fletcher, b. g. (Willard Thomas, Mineola) 4 4

Time—2:18¾, 2:15.

2:19 TROT.

Ruth S., br. m. (Thomas White, Boston) 1 1
The Kentuckian, b. g. (C. E. Remsen, Mineola) 3 2
Doris Ortolan, ch. m. (E. Carpenter, Newark) 2 3

Time—2:15, 2:15¾.

FREE-FOR-ALL TROT.

Bee Worthy, b. g. (Oscar Wolfender, Boston) 1 1
Guy Henry, b. g. (C. Stein, Newark) 3 2
Marcus K., b. m. (Derwood Stock Farms, Mineola) 2 3
Duet, b. g. (Bloomfield Stable, Newark) 4 4

Time—2:08¾, 2:09¾.

HAGEN'S 71 DEFEATS FARRELL AND DIEGEL

Equals Westchester Biltmore West Course Record in Exhibition Match.

EAGLE ON 18TH HOLE WINS

Great Shots at Finish Beat Farrell, Who Has 74—Diegel Gets 77 and Burke a 75.

Special to The New York Times.

RYE, N. Y., Oct. 12.—Walter Hagen ended an eighteen-hole medal play exhibition match over the Westchester Biltmore Country Club's west course in a way that has spread his name over the golfing world, for he finished with two 3s, a birdie and an eagle, which gave him a 71 and equaled the course record, set by himself when he defeated Archie Compston in a match here earlier in the season.

Coming to the 511-yard eighteenth hole, Hagen was tied with Johnny Farrell, national open champion, and was leading the other two members of the foursome, Bill Burke, North and South open champion, and Leo Diegel, P. G. A. title holder, in the match which was held here this afternoon as a testimonial to the Rev. Father John B. Kelly, chaplain of the professional golfers, and for the benefit of the Catholic Writers' Guild. Burke was trailing by two strokes and Diegel by four.

Farrell and Hagen Battle.

The battle for individual honors, therefore, was between Farrell and Hagen, and "the Haig," hitting a brassie shot 250 yards to twenty feet below the pin, sank the putt for his eagle 3, and put Farrell out of the running. Johnny had pushed his second and after pitching to the green, tried for a birdie 4, but overran the hole and then missed coming back, so that he took a 6. That gave him a 74, while Burke finished with a 75 and Diegel had a 77.

Hagen's drive, brassie shot and putt on the final hole completed a round in which first he was ahead at one hole and then Farrell at the next. Hagen did get the jump with a birdie 3 at the first hole as he ran down a ten-footer, but he missed the green with his second at the third and was 5 to Farrell's 4. Then at the fifth Johnny dropped a putt of twenty-five feet for a deuce, which made him two under 4s for the first five holes. Hagen took a 3 at this short hole.

Both ruined their scores at the 193-yard seventh, where Hagen had to take a penalty stroke, as he pulled his tee shot into a narrow creek, but Farrell missed a shot in the rough where his ball landed and he likewise had a 5.

Diegel Putting Poorly.

Diegel, putting poorly, was out in 38, as was Burke, who had two three-putt greens, while Farrell and Hagen were 36. But Burke shot some fine golf over the next six holes and evened both Farrell and Hagen with a birdie 4 at the fourteenth.

But at the next hole Burke and Hagen dropped from the tie, for each had three putts for 5s and Farrell went into the lead by getting a par 4. At the seventh, with its pond of water, Hagen squared the score by is thirty-footer that went down for a birdie 3, Farrell taking 4, but Burke was 5. Finally at the home hole, in the semi-darkness, Hagen hit two great shots and scored the eagle 3 that won, Farrell having 6, while Burke and Diegel each had par 5s.

The cards:

Out—									
Par	4	5	4	4	3	4	5	4	—36
Hagen	3	4	5	4	3	3	5	4	—35—71
Farrell	3	4	4	4	2	4	5	4	—36
Burke	4	5	4	4	3	4	5	4	—38
Diegel	4	4	5	5	3	5	4	5	—39
Par	3	4	4	5	3	4	4	5	—36—72
Hagen	3	4	4	5	5	3	4	4	—36—71
Farrell	3	4	5	5	3	4	4	5	—37—73
Burke	3	4	5	5	3	4	4	5	—37—75
Diegel	3	5	4	5	3	4	5	5	—39—77

St. Jean Wins Match, 750-569.

Andrew St. Jean, by winning the final block with Onofrio Lauri at the Fourteenth Street Academy last night, won the pocket billiard match, 750 to 569. Lauri won in the afternoon, 277 to 119, in twenty-eight innings. St. Jean took the evening block, 123 to 91, in twenty-one innings.

Farrells in Exhibition Today.

A benefit golf match for the poor children's Christmas fund, sponsored by the Mount Vernon Lodge of Elks, will be played at 2:30 o'clock this afternoon at the Grassy Sprain Golf Club, Bronxville, N. Y. Johnny and James Farrell, George McLean and Tom Kerrigan will take part.

'No Reason Why Man of 66 Should Retire,' Says Mack

Special to The New York Times.

ATLANTIC CITY, N. J., Oct. 12.—"I see no reason why a man of 65 or 66 years should not be able to direct a baseball team. No, sir, I have no intentions of retiring."

So spoke Connie Mack, veteran mentor of the Philadelphia Athletics today when he was seen at the Colton Manor, where he has been spending the last week and was questioned about the perennial rumor that he is about to turn over his managerial berth to a younger man.

ROTAN'S 157 TAKES PINE VALLEY MEDAL

Scores 77 in Afternoon Round After an 80 in Morning—Robbins's 160 Is Second.

Special to The New York Times.

PINE VALLEY, N. J., Oct. 12.—George V. Rotan of Houston, Texas, won the medal in the thirty-six-hole qualifying round of the George Arthur Crump Memorial Cup tournament at the Pine Valley Golf Club here today with a score of 80, 77—157.

Max R. Marston of Philadelphia made the best eighteen-hole round of the day when he scored 76 in the morning. He qualified in the first sixteen when he added a 90 in the afternoon for 166.

Jimmy Robbins of the Merion Cricket Club finished second to Rotan with 81, 79—160.

THE SCORES.

George V. Rotan, Houston	80	77	—157
J. M. Robbins, Merion	81	79	—160
J. W. Brown, Spring Lake	77	88	—165
J. W. Grange, Merion	81	82	—163
Kenneth Smith, Montclair	82	82	—164
Horace Hutchinson, England	82	82	—164
Richard Woodworth, New York	82	82	—164
Watts Gunn, New York	82	84	—166
Max Marston, Pine Valley	76	90	—166
E. H. Driggs, New York	84	83	—167
W. G. Hamilton, Pine Valley	85	82	—167
Sayre McLeod, Merion	81	87	—168
Thomas Taller, Newport	83	87	—170
S. D. Herron, Merion	88	82	—170
J. D. Standley, Detroit	84	86	—170
A. H. Kaye, Old York Road	88	85	—172
C. J. Dunphy, New York	84	89	—173
Ellis Knowles, New York	87	86	—173
J. W. Kindt, Old York Road	85	90	—175
W. M. Reeke, Montclair	86	89	—175
Oliver Brock, Huntington Valley	85	90	—175
J. B. Berrien, unattached	88	88	—176
George Flinn, Pittsburgh	91	85	—176
W. H. Taft, Montclair	91	86	—177
F. A. Savage, Pine Valley	96	82	—178
George Hackl, Chicago	87	92	—179
Lee Maxwell, Pine Valley	90	89	—179
E. H. Fletcher, Merion	91	88	—179
M. M. Jack, Merion	89	91	—180
Paul Haviland, Bridgeport	89	92	—181
R. E. Hanson, Pine Valley	90	91	—181
Maurice Riley, Atlantic City	91	91	—182
C. Sewall Clark, Pine Valley	94	89	—183
E. H. Vere Jr., Pine Valley	91	92	—183
Dr. J. W. Robb, Pine Valley	93	90	—183
R. S. Kampman, Pine Valley	93	90	—183
L. Thompson, White Marsh	89	97	—186
T. A. L. Brocksbank, England	90	95	—185
C. M. Robertson, Pine Valley	93	96	—189
Clifford Ayres, New York	100	92	—192
F. T. Clark, Pine Valley	99	93	—192
L. M. Addis, Huntingdon Valley	96	97	—193
E. W. Stringfield, Pine Valley	97	97	—194
G. F. Bottomley, Pine Valley	101	94	—195
Wm. Weaver, Huntingdon Valley	94	101	—195
M. Tilden, Huntington Valley	100	96	—196
J. Arthur Brown, Pine Valley	94	102	—196
Fletcher Stiles, Pine Valley	97	100	—197
J. J. Mitchell 3d, Merion	95	102	—197
W. S. Flynn, Pine Valley	94	102	—196
Parrish Watson, Pine Valley	97	103	—200
Jas. A. Keroyd, Phila. Country	107	98	—205
F. H. Bedford Jr., Pine Valley	105	101	—206
C. K. Rockwell, Pine Valley	103	98	—207
A. H. Smith, Pine Valley	106	101	—207
R. E. Shanley, Pine Valley	115	114	—229

CONTENDER SHATTERS WORLD TROTTING MARK

Lowers Record for Two-Year-Old Geldings to 2:05¼ in Exhibition at Toledo.

Special to The New York Times.

TOLEDO, Ohio, Oct. 12.—A new world's record for two-year-old geldings was established when Contender, owned by E. J. Baker of St. Charles, Ill., trotted the mile oveal in 2:05¼ in an exhibition race against time at Fort Miami today. The old record was 2:06¾.

Sep Palin was in the sulky when the game two-year-old made the successful bid for fame, and it was the second world's mark that Palin has lowered at the present meeting. He drove Winnipeg, also owned by Baker, to a record-breaking mile in 1:58¾ Tuesday.

Contender reached the quarter pole in 0:32, was clocked at the half in 1:03 and turned the three-quarter pole in 1:35 and then Palin gave the colt a wonderful drive down the stretch to pass the judges' stand in 2:05¼.

Riley, with Sep Palin handling the reins, won the 2:08 pace, the feature of the card, in straight heats, with Atteo furnishing most of the opposition. Milloy also had a straight-heat winner in Rose Morgan in the 2:20 trot, which opened the card.

The summaries:

2:20 TROT.

Purse $400.

Rose Morgan, b. m., by Morgan Axworthy (Milloy)	1	1	1
Voice, br. m. (Ray)	2	2	2
Clare Korthy, b. m. (Hawkins)	3	3	3
Judge Frisco, b. h. (Gahagan)	4	4	5
Miss Liberty Axworthy, b. m. (Gray)	5	5	4
You'll Do and Star Bright also started.			

Etwall was distanced.

Time—2:10, 2:11, 2:10½.

2:06 PACE.

Purse $800.

Riley, br. g., by Belwin (Palin)	1	1	1
Atteo, ch. g. (Morrison)	5	2	2
Beck Beall, blk. m. (Mitchell)	2	3	3
Al Line, b. g. (Hawkins)	3	4	4
Myrtle Baxter, b. m. (Vail)	7	4	4
Napoleon Star and Argot Palin also started.			

Time—2:04¾, 2:04¾, 2:03¾.

2:18 CLAIMING TROT.

$276,100, Record, Paid for 42 Argentine Polo Ponies; Jupiter Brings $22,000

ARGENTINE MOUNTS SOLD FOR $276,100

42 Polo Ponies Auctioned Off for Largest Sum Ever Received in This Country.

JUPITER BRINGS $22,000

Lacey's Beautiful Chestnut Gelding Goes to Stephen Sanford for Record Price.

$15,000 BID GETS BONITO

Adela, Santos Vega, Perinola and Lista Also Bring in Excess of $10,000, the Previous Mark.

By ROBERT F. KELLEY.

Special to The New York Times.

EAST WILLISTON, L. I., Oct. 12.—All known records for public or private sales of polo ponies went by the board this afternoon as forty-two Argentine-bred mounts went on the block under the tent at Fred Post's polo field here this afternoon and found owners in this country for a grand total of $276,100.

The unprecedented price of $22,000 for a single mount went for Lewis Lacey's beautiful chestnut gelding Jupiter, played seven periods by the great back in the three games against the United States and considered by him one of the greatest ponies he had ever played. Jupiter goes to join the famous stable of Stephen Sanford, leader of the Hurricanes and member of the international squad.

Doubles 1926 Total.

In 1926, when the Argentines last visited here, they sold thirty-five ponies for a total of $135,000. Today's total more than doubled that figure. In 1926 John Sanford purchased July for $13,000, and that price stood as a record for two years. Today six horses were sold above $13,000 and another tied the figure.

Last year's auction of the Army-in-India ponies brought about $140,000. There has never been anything like the sale which took most of this afternoon and brought to a close the visit of the Argentine players.

Bonito, played most successfully by John Miles at No. 3 during the Argentine games and about the best pony this player had, went for $15,000 to W. R. Grace; Adela, a collar stud mare bred by Jack Nelson, which was too sick to play in the international, went to J. C. Cooley for $15,000.

Santos Vega, the thoroughbred chestnut gelding belonging to Manuel Andrada, which took reserve ribbon at the Meadow Brook show, went to John Sanford for $14,000; Perinola, a bay mare played by Arturo Kenny, went to J. C. Cooley for $14,000, and Lista, another collar stud mare owned and bred by Jack Nelson, went to the same purchaser for $13,500. J. H. Whitney bought Galgo, another Nelson-bred pony, for $13,000.

The rest of the prizes went from $800, paid for Pajaro, an extra pony found unsound after the sale in 1926 and returned for use as a back, through to the top prices, with several at $10,000 to $13,000 failing to attract the attention they would have had in a more normal sale.

R. Guest Buys Pavlowa.

Of the internationalists, Sanford and J. Cheever Cowdin were the only purchasers, although Raymond Guest purchased Manuel Andrada's dapple gray Pavlowa, which will be played by his brother Winston as well as himself.

Cooley and D. D. Young bought the most ponies, Cooley adding Estrella, a famous mare of Jack Nelson's, to his list for $12,000 and Young buying five ponies in all.

It was obvious from the start of the sale that all prices were to go by the board. Lista was the second pony sold and she brought $13,500, breaking the old record by $500. From there on records fell on every side.

A big crowd of polo players and followers gathered for the sale, and it was preceded by a barbecue at which the Argentine gauchos roasted lamb.

The prices:

Pony.	Purchaser.	Price.
Jupiter,	Stephen Sanford	$22,000
Bonito,	W. R. Grace	15,000
Adela,	J. C. Cooley	15,000
Santos Vega,	Stephen Sanford	14,000
Perinola,	J. C. Cooley	14,000
Lista,	J. C. Cooley	13,500
Galgo,	J. H. Whitney	13,000
Estrella,	J. C. Cooley	12,000
Clara,	Col. D. D. Young	11,000
Chamico,	C. V. Whitney	10,500
Pancho,	W. R. Grace	10,000
Meraba,	Seymour H. Knox	9,000
Bayo,	Arden Roark	8,100
Wisdom,	W. R. Grace	7,500
Gaspito,	C. B. Wrightsman	7,500
Diana,	Mrs. H. C. Cowdin	7,200
Viena,	C. B. Wrightsman	7,100
Amy,	Seymour H. Knox	7,100
Madre Selva,	J. H. Whitney	7,000
Yoyo,	Arden Roark	6,700
Norah,	H. H. Whitney	6,600
Cruz,	Victor Emanuel	6,100
Atrevido,	Col. D. D. Young	4,700
Pesetera,	R. D. Young	4,500
Manchu,	R. H. Hasler	4,100
China,	C. B. Wrightsman	3,600
Aurora,	Col. D. D. Young	2,900
Misterio,	Arden Roark	2,700
Pavlowa,	Raymond Guest	2,600
Puntano,	Victor Emanuel	2,500
Diana,	Seymour H. Knox	2,300
Pato,	Col. D. D. Young	2,200
Amfreda,	F. R. Pope	2,200
Catalan,	Dr. H. C. Fleming	2,100
Bala,	J. M. Potts	2,100
Ranger,	Col. D. D. Young	2,100
Cabaret,	Dr. H. C. Fleming	1,600
Cadena de Plata,	Col. D. D. Young	1,300
Amable,	Mrs. W. R. Roberts	1,200
Perfecto,	F. R. Pope	1,100
Cantaro,	D. Rocca Jr.	1,000
Pajaro,	J. S. Phipps	800

Fifteen Leading Jockeys.

New York Mounts Only.

	Mts.	Wns.	Sec.	3d	Unpl.
L. Fator	260	79	56	46	127
W. Kelsay	309	49	55	37	168
L. McAtee	196	40	34	21	100
A. Pascuma	228	37	30	25	136
G. Rose	263	34	28	22	177
E. Watters	272	26	35	32	169
J. Burke	224	23	27	24	142
G. Schreiner	234	23	31	25	99
F. Metz	294	20	30	23	153
M. Garner	246	20	26	24	150
G. Fields	194	20	24	19	121
R. Workman	124	22	19	17	66
E. Barnes	196	21	22	23	129
E. Sande	101	20	19	10	52
A. O'Donnell	123	20	13	11	74

General Ely Reaches the Final In Bauer Prize Golf Tourney

Major Gen. Hanson E. Ely, commanding General of the Second Corps Area, defeated Colonel Archibald Campbell, his Adjutant General, yesterday at Governors Island in the semi-final round of the Bauer Prize match play golf competition. In what was his fifth victory of the tournament, General Ely won, 5 up and 4 to go, over an eighteen-hole course. Later Captain Frank Morell qualified to meet General Ely in the final by defeating Major Charles T. Harris Jr.

PIERREPONT IS WON BY BLACK PANTHER

Salmon's Colt, 8 to 1, Comes From Far Back to Beat Excalibur 2 Lengths at Jamaica.

STAKE'S RECORD IS BROKEN

Mile and a Furlong Is Run in 1:51 1-5—March Hare Holds Off Campanini in the Hiawatha.

By BRYAN FIELD.

Last Spring at Aqueduct Walter J. Salmon's Black Panther defeated Victorian in the Brooklyn Handicap, and a lot of folks thought the Whitney colt had been eased too soon in the stretch. Yesterday afternoon at Jamaica Black Panther ran an impressive race to win the Pierrepont Handicap in the fastest time in the long history of the stake and to make his earlier victory look less like an accident. In fact, he only began to get credit for the Brooklyn victory yesterday.

It was the son of Black Toney—Greenery's first triumph since he raced Victorian and at the end of the mile and a furlong of the Pierrepont he had two lengths on the Greentree Stable's Excalibur, while A. C. Schwartz's Sortie was half a length further back, to be third. In winning the Brooklyn, Black Panther paid 6 to 1, and he was a long shot yesterday, being held at 8 to 1 in a field of six, five of whom were more highly favored than he.

Robert L. Gerry's Ironsides was the 9-to-5 favorite and ran fifth. Excalibur was the 2-to-1 second choice. The others to go were Genie and Dolan.

Clips Peanut's Record.

Black Panther was clocked in 1:51 1-5, which clips a fifth of a second off the record for the Pierrepont, which was set by Peanuts in 1926, more than twenty years after the stake was inaugurated.

Salmon's coffers were enriched to the extent of $6,100 by Black Panther's great run in the stretch when he came from far back to beat the others. The race was the outstanding one of the afternoon, with the Hiawatha Handicap for two-year-olds as the secondary feature.

In the Hiawatha the Wheatley Stable's March Hare, the 2-to-1 second choice, won after she had raced F. H. Smith's Triskette, the favorite, into defeat in the early stages. Half a length behind March Hare was Marshall Field's Campanila, with Mamie from the Middleburg Stable third. The victory was worth $3,100.

The start for the Pierrepont was good and the rush from in front of the grand stand to the clubhouse turn was a dash for position by Ironsides, Sortie and Excalibur. These horses were ridden by McAtee, Burke and Schreiner, respectively, and none of the boys was content to fall in behind another, so they whipped around the first bend three abreast and less than heads apart.

Ironsides Falters.

For a quarter down the backstretch they held their positions and then Sortie dropped back and Excalibur drew ahead. All this time Black Panther was rated fourth by Frankie Moon. Genie and Dolan trailed.

On the bend Sortie made a move and Ironsides, which had been running second, folded up. Excalibur held on well, and when they reached the stretch appeared to have the race well in hand, as it was obvious that Sortie could not get up. But suddenly Moon moved on Black Panther, which he had under a snug hold, and the Black Toney colt came on with a great rush that brought him past all the others to win easily.

Latonia Results.

By The Associated Press.

FIRST RACE — Purse $1,200; two-year-old maiden fillies; six furlongs.

Horse.	Jockey.	Odds.		
Anna Bess	(Cir'ton)	5.00	4.10	3.40
Monte's Joy, 118	(E. Pool)	....	5.20	4.40
Sweep Maid, 113	(Gray)	....	....	4.80

Time—1:17. Nellie Lyons, *Reign Celene, *Play Mills, Jimbili, Broomnot, Jimmielee, Miss Fairmont, Margaret Adams and Daby Blues also ran.

*Drake and Stone entry. *Field.

SECOND RACE — Purse $1,200; claiming; three-year-olds; six furlongs.

Horse.	Jockey.	Odds.		
Keeping Time, 108	(Abel)	18.85	9.44	4.50
Sister Zoe, 104	(Halbert)	....	8.30	4.84
Colonel Shaw, 111	(Hardy)	....	....	3.40

Time—1:17 4-5. The Show Off, Sesqui, Ladoga, Darbi, Governor Pratty, *Kelth, Storm Signal and Turn On also ran.

*Field.

THIRD RACE — Purse $1,200; claiming; three-year-olds and upward; one mile and a sixteenth.

Horse.	Jockey.	Odds.		
Tangram, 105	(Zucchini)	7.15	4.36	2.94
Counselor Connolly, 113	(Churchman)	....	....	21.80
Ginestra, 103	(Gray)	....	....	9.04

Time—1:46 1-5. *Dandy Prince, Billy McCarney, Saucy Sue, Chatter Drum, Scotland Yard, Elma Dear, *Mary Carr and Hopeful also ran.

*Field.

FOURTH RACE — Purse $1,200; claiming; two-year-olds; six furlongs.

Horse.	Jockey.	Odds.		
Trumpet, 109	(E. Pool)	6.05	3.80	2.04
Buddy Bas, 112	(McCroesen)	....	9.26	5.24
Judge, 107	(Meyer)	....	....	5.82

Time—1:13 1-5. Chalmer Call, Piave, Uni, Mexican, Mount Logan, *Brookdale, Miss Paul Revere, Sorrento, Hurstland and Helen Deane also ran.

*Field.

FIFTH RACE — The Columbus Day purse $1,200; three-year-olds and upward; six furlongs.

Horse.	Jockey.	Odds.		
Queen Towton, 112	(Abel)	5.34	3.12	2.02
Reter, 107	(Hardy)	....	5.80	4.08
Dark Phantom, 112	(Dube)	....	....	5.64

Time—1:11 2-5. Ben Machree, Demon, False Pride and Stepalong also ran.

SIXTH RACE — Purse $1,200; claiming; three-year-olds and upward; one mile and three sixteenths.

Horse.	Jockey.	Odds.		
Peter Prim, 114	(Abel)	6.08	4.02	3.46
Billy Baggs, 118	(Cramp)	....	5.00	3.54
Vendeuse, 105	(Ryan)	....	....	6.02

Time—1:58 3-5. Brone, Oregon Pie, Jim Pascals, Son of Midway and Gale also ran.

SEVENTH RACE — Purse $1,200; claiming; three-year-olds and upward; one mile and a sixteenth.

Horse.	Jockey.	Odds.		
Rocky Cliff, 106	(Kent)	7.05	5.68	4.32
Grand King, 113	(Carter)	....	31.42	13.04
Bright Tom, 108	(Dubois)	....	....	5.76

Time—1:46 4-5. Dolly S., Peggy Riedsog, Indiana, Clearing, *Corswall, *Amy Ai, Priceless, Brunett and *Dr. Slak also ran.

*Field.

Weather clear; track fast.

JAMAICA RACING CHART

By The Associated Press.

Friday, Oct. 12. Ninth day. Weather clear; track fast.

5470 FIRST RACE—Purse $1,200; claiming; three-year-olds and upward; six furlongs. Start good; won easily; place driving. Winner, ch. f., 4, by Peter Pan—Whisk.

Ind.	Starters.	Wt.	P.	P.	St.	¼	½	Str.	Fin.	Jockeys	St.	Fi.	Sh.
5446	Hemde	112	4	2	2	11½	12	11	12	Kurtsinger	2-1	7-10	1-4
(5421)	Frank	118	1	1	1	21½	23	22	23½	Ostrone	10-1	5-1	6-5
5346	Belmona	113	3	3	3	3½	3½	3½	3½	Kelsay	7-1	2-1	2-5
5310	Blabber	116	2	6	5	5½	5°	4°	McAuliffe	15-1	5-1	3-1	5-2
54?9	Dustbroom	116	7	4	4	4½	4½	5°	Burke	7-1	6-2	6-5	
5427?	Shift	107	6	5	6	6°	6°	6°	Bernhardt	8-1	3-1	8-5	
5446	Spectadae	113	5	7	7	7	7	7	Leonard	4-1	7-5	3-5	

Scratched—Vision II.

Herade, showing improvement over his recent race, quickly ran into a long lead, saved ground and won galloping. Frank got away well, displayed good speed and held on, gamely. Belmona, closed fast in the last furlong. Blabber had no mishap. Dustbroom ran a very good race.

Owners—1, T. S. Meade; 2, Mrs. A. Swanke; 3, Mrs. J. F. Curtis; 4, H. W. Maxwell; 5, J. L. Holland; 6, W. J. Anderson; 7, W. M. Moore.

5471 SECOND RACE—Purse $1,000; claiming; three-year-olds and upward; one mile and a sixteenth. Start good; won driving; place same. Winner, b. or br. g., 4, by Wrack—Dixie Bird. Trainer, E. Siostas. Time—0:25, 0:48⅘, 1:13⅘, 1:40⅘, 1:46⅘.

Ind.	Starters.	Wt.	P.	P.	St.	¼	½	¾	Str.	Fin.	Jockeys.	St.	Fi.	Sh.
5456?	Flying Scud	119	8	1	1½	2°	1½	1½	1½	Schreiner	17-10	3-2	1-4	
5447?	Kinkajou	109	1	2	2	1½	21°	21°	2½	McAtee	10-1	3-1	1-5	
5445	Redcliffe	116	6	A	3½	1½	3°	3°	3°	Fisher	6-1	6-5	7-10	
5098?	Huette	106	4	3	3°	3°	3°	3½	4½	Hampton	5-1	7-5	3-5	
5445	Rock Them	120	3	4	4°	4°	5½	5°	5°	Little	15-1	4-1	8-5	
5434	Francais	115	2	5	5	5	6	6	6	Bowes	20-1	10-1	6-1	

Flying Scud got away well and, clear of early interference, raced Redcliffe into submission, but was all out to win. Kinkajou was rounds the best but was blocked and knocked back on the paddock turn. He closed a big gap and with better racing luck would have won. Redcliffe, well up all the way, ran a good race. Huette tired badly.

Owners—1, S. Gooch; 2, P. H. Dale; 3, Eastland Farms Stable; 4, C. C. Hastings; 5, C. L. Whiting; 6, W. F. Powers.

5472 THIRD RACE—The Hiawatha Handicap; $2,500 added; two-year-old fillies; five and a half furlongs. Start good; won driving; place same. Winner, b. f., 2, by Mad Hatter—Wendy. Trainer, J. Fitzsimmons. Time—0:22⅘, 0:46⅘, 1:06⅘.

Ind.	Starters.	Wt.	P.	P.	St.	¼	½	Str.	Fin.	Jockeys	St.	Fi.	Sh.
5167	March Hare	106	4	2	2½	1°	1°	1½	1½	McAtee	2-1	7-10	1-4
5457	Campania	110	6	4	4°	3½	2°	2°	2½	Thurber	8-1	6-5	1-2
2306	Ole Miss	106	5	6	6	5°	4°	4°	3°	Garner	15-1	2-1	7-10
5417	aCampanella	105	3	1	1	2°	3°	3°	4°	Kurtsinger	8-1	2-1	7-10
(5417)	Triskette	117	1	3	3	4°	5°	5°	5°	Kelsay	7-5	2-5	1-4
5448	Chantry	107	7	1	1	6	6	6	6	Benham	10-1	4-1	8-5

a Middleburg Stable entry.

March Hare, running, raced Triskette into defeat and drew away, but tired and just lasted to win. Campania came with a rush in the final quarter. Ms. Mie closed a big gap on the outside. Campanella was kept close up in the early part, but tired badly at the end. Triskette displayed speed for three furlongs, then quit badly. Chantry's work well, but was knocked back.

Owners—1, Wheatley Stable; 2, M. Field; 3, Middleburg Stable; 4, Middleburg Stable; 5, F. H. Smith; 6, E. H. Sande.

5473 FOURTH RACE—The Pierrepont Handicap; $5,000 added; three-year-olds and upward; one mile and a furlong. Start good; won easily; place driving. Winner, b. c., 4, by Black Toney—Greenery. Trainer, T. J. Healey. Time—0:24, 0:47⅘, 1:13⅘, 1:38⅘.

Ind.	Starters.	Wt.	P.	P.	St.	¼	½	¾	Str.	Fin.	Jockeys.	St.	Fi.	Sh.
5442	Black Panther	112	3	4	4½	4½	4°	3°	1°	Moon	8-1	3-1	6-5	
(5449)	Excalibur	102	5	1	1½	1°	1°	1°	2½	Schreiner	2-1	4-5	1-3	
5388?	Sortie	115	2	2	2°	2°	3°	2½	3°	Burke	5-1	2-1	4-5	
5442?	Genie	114	6	3	3°	5°	5½	4°	4½	Gestely	15-1	5-1	2-1	
(5386)	Ironsides	117	1	5	5°	2°	2°	5°	5°	McAtee	9-5	8-5	1-1	
5455	Dolan	106½	4	6	6	6	6	6	6	Leonard	15-1	5-1	2-1	

Black Panther, showing improvement over his recent races, came around the field on the stretch turn, took command and won going away. Excalibur raced Sortie and Ironsides into defeat and held on well. Sortie ran a good race. Ironsides had speed for six furlongs, then tired. Dolan was outrun.

Owners—1, Greentree Stable; 2, Greentree Stable; 3, A. C. Schwartz; 4, G. A. Cochran; 5, R. L. Gerry; 6, E. F. Cooney.

5474 FIFTH RACE—The Columbus; purse $1,000; allowances; two-year-olds; six furlongs. Start bad; won driving; place easily. Winner, b. c., 2, by Ordinance—Panache. Trainer, T. W. Murphy. Time—0:23⅘, 0:47⅘, 1:12⅘.

Ind.	Starters.	Wt.	P.	P.	St.	¼	½	Str.	Fin.	Jockeys	St.	Fi.	Sh.
5451?	Justinian	110	4	3	3	2°	1hd	1no	Ellis	2-5	Out	Out	
(5451)	Seabright	110	1	1	1	1hd	2°	2°	Arnold	11-1	Out	Out	
5452	Upset Lad	114	4	5	4	4°	4°	3°	Chavez	30-1	4-1	1-2	
5427	Mulatto	115	2	2	2	3°	3°	4°	Little	15-1	2-1	2-5	
5414	Apple Dumpling	111	5	4	5	5	5	5	Force	20-1	20-1	15-1	

Scratched—Abington.

Justinian, broke slowly, but went up fast and stood a long drive gamely. Seabright broke running, set a fast pace and held on gamely. Upset Lad finished with a rush. Mulatto had early speed.

Owners—1, Greentree Stable; 2, Mrs. C. Phillips; 3, Bello Isle Stable; 4, E. Weiss; 5, G. C. Winfrey.

5475 SIXTH RACE—Purse $1,000; claiming; three-year-olds and upward; one mile and a sixteenth; seventy yards (first division). Start good; won driving; place same. Winner, ch. g., 4, by Whisk Broom II—Dovelet. Trainer, A. Dudley. Time—0:24⅘, 0:48, 1:14, 1:41, 1:45⅘.

Ind.	Starters.	Wt.	P.	P.	St.	¼	½	¾	Str.	Fin.	Jockeys.	St.	Fi.	Sh.
5469?	Blue Darter	113	2	6	7	7°	5°	4°	2½	C. Walters	3-2	2-1	1-1	
5445	Maxwell	118	1	1	1	1½	1°	1°	2°	Long	5-1	5-2	6-5	
5068?	King's Charles	115	6	4	2hd	2°	2°	2°	3°	Schreiner	7-1	2-1	8-5	
—	Rochester II	128	5	5	5hd	6½	6°	4°	4°	Smith	8-1	4-1	2-1	
5439	Wedg'g Flight	112	10	11	11½	10½	8°	6°	5°	Catrone	9-2	2-1	1-1	
5453?	Loveken	106	1	2	3	2½	3½	11°	6°	Burke	7-2	5-2	7-10	
5424	Bolmena	105	3	3	4	3°	7°	8°	7°	Kelsay	20-1	10-1	4-1	
3710	Rock Light	119	9	7	6°	4hd	6hd	9°	8°	Gagarin	50-1	20-1	10-1	
5440	Shasta Grafton	110	12	12	12	12°	9°	10½	9°	Force	30-1	12-1	6-1	
5447	Pellegrino	118	13	13	13	13	13	12°	10°	Fisher	20-1	10-1	5-1	
5454	Sandringham	111	7	8	8	8°	10°	12°	11°	Dorrogue	7-1	3-1	3-1	
5456	Dry Toast	117	8	9	9hd	11°	11°	13°	12°	Caruso	12-1	6-1	3-1	
5440?	Flitting Day	113	11	10	10°	7°	10°	12°	13	Kurtsinger	7-1	3-1	6-5	

Scratched—Always.

Blue Darter broke well, but was crowded back on the turn. He worked his way up, closed resolutely on the outside on the stretch and was up to win in the last stride. Maxwell had plenty of speed and held on well. King Charles ran a good race. Rochester II went well.

Owners—1, A. Dudley; 2, W. A. Reser; 3, Black Rock Stable; 4, R. J. Speirs; 5, A. Maudesley; 6, J. Abvee; 7, C. L. Whiting; 8, C. A. Stanger; 9, W. J. Weyh; 10, Eastland Farms Stable; 11, B. S. Cutler; 12, C. W. Landers; 13, H. S. Jobes.

5476 SEVENTH RACE—Purse $1,000; claiming; three-year-olds and upward; one mile and seventy yards (second division). Start good; won easily; place same. Winner, b. g., 5, by Mellergo—Bridge of Tryst. Trainer, E. J. Hodgson. Time—0:24⅘, 0:48⅘, 1:14⅘, 1:41, 1:45⅘.

Ind.	Starters.	Wt.	P.	P.	St.	¼	½	¾	Str.	Fin.	Jockeys.	St.	Fi.	Sh.
5303	Shannon Shore	124	2	3	3	2½	2°	1°	1°	Burke	2-3	2-1	1-2	
5453?	Golden Lux	118	3	4	4½	4°	3hd	2½	2°	Barnhardt	14-1	6-1	3-5	
5463	Last Cent	120	10	11	8°	8°	5°	3hd	Stevens	12-1	6-1	1-1		
5449	Deviner	120	7	1	7hd	7°	7°	6½	4°	Moon	10-1	5-1	5-2	
(5449)	Vento	120	12	12	12	11°	11°	10°	5°	Schreiner	3-1	7-5	7-10	
5428	Morbello	114	5	10	9hd	9°	8°	8°	6°	Kurtsinger	8-1	3-1	1-1	
2201?	Support	118	9	8	10°	5½	6°	7°	7°	Little	6-1	5-2	6-5	
—	Dillie W	112	4	7	5°	10°	12hd	12°	8°	McTague	15-1	7-1	4-1	
3077?	Shannon	116	11	9	11°	12°	10°	11°	9°	Winters	30-1	12-1	10-1	
5453	Persimmon Pie	113	7	10	11°	11°	10°	10°	10°	Hohnstein	20-1	10-1	10-1	
4625	Wishing Stone	117	8	2	2hd	3°	4°	9½	11°	Barsene	10-1	5-1	5-2	
5456	Master Pat	112	6	7	12	12	12	12	12	Collins	60-1	20-1	10-1	

Scratched—Sunnyvians and Genial.

Shannon Shore held on gamely after forcing all the pace. Golden Lux was weakly ridden in the stretch. Last Cent ran a good race. Tester quit.

Owners—1, J. L. Holland; 2, W. A. Anderson; 3, A. Anderson; 4, M. J. Daly; 5, G. C. Winfrey; 6, B. Block; 7, C. F. Clark; 8, C. Thompson; 9, F. C. McManus; 10, R. Whitney; 11, J. Rotundo; 12, Mrs. W. McQuade.

STROLLING PLAYER SCORES AT LAUREL

Admiral Grayson's Entry Leads W. R. Coe's Algernon by a Head in Columbus Handicap.

LAUREL, Md., Oct. 12 (AP).—Admiral Grayson's imported colt, Strolling Player, showed a smart performance this afternoon when he beat W. R. Coe's Algernon a head in the running of the Columbus handicap. There were six starters, Strolling Player being coupled with Chancellor.

Algernon, fractious at the barrier and breaking from the extreme outside, dashed into a commanding lead the first quarter. He set a rapid pace and led until just before making the turn into the home stretch. Edith Cavell and Strolling Player followed in the order named.

Passing the three furlong pole, Fields sent Strolling Player to the front but Algernon still had something in reserve, and coming again in the stretch run, headed Strolling Player at the furlong pole. It was a desperate drive between the pair but Fields put up the best finish he has shown in Maryland this Fall and in the last few strides again headed Algernon to beat the latter by the smallest of margins. Eight lengths away followed Edith Cavell.

The summaries:

FIRST RACE—Steeplechase; purse $2,000; maiden three-year-olds and upward; about two miles.

Horse.	Jockey.	Odds.		
Axe Light, 130	(Tammara)	5.70	4.70	4.20
Fairfield, 130	(Lambert)	....	10.80	4.70
Fire Fighter, 153	(Cheyne)	....	....	7.90

Time—4:05 3-5. Tattletale, *Mar a Passy, The Clown, Archway, *Racing Star and Ace of Reason also ran.

*Field.

SECOND RACE—Purse $1,200; claiming; two-year-olds; six furlongs.

Horse.	Jockey.	Odds.		
Jack Crafu, 112	(Dellow)	50.10	35.70	18.20
Artie Kay, 104	(E. Watters)	....	12.20	7.00
Sawdust, 102	(Bejshak)	....	....	3.00

Time—1:14 4-5. Phantom Lad, Pretty Michael, *Curdle, Miss Widsworthy, *Granby, Junius, Wreckage, Black Alice, Highland Fling, Bless Her Heart and *Oh Me also ran.

*Field.

THIRD RACE—Purse $1,200; claiming; two-year-olds; one mile.

Horse.	Jockey.	Odds.		
Hiawatha, 106	(E. Watters)	15.30	6.70	5.00
Prude II, 100	(Bejshak)	....	14.10	9.00
Classy, 106	(Sermin)	....	....	4.00

Time—1:47 1-5. Agitate, Brilliante, Lafay, Kathleen E. and Viment also ran.

FOURTH RACE—Purse $1,200; three-year-olds and upward; six furlongs.

Horse.	Jockey.	Odds.		
Balko, 105	(Bejshak)	16.50	5.80	4.00
The Heathen, 115	(Harvey)	....	5.90	3.50
Don Diego, 110	(Garner)	....	....	5.90

Time—1:13 4-5. Haroldian, Clean Play, Royal Play, Agitator, *Cadet, Genius and Rolls Royce also ran.

*Field.

FIFTH RACE—The Columbus Handicap; purse $2,500; three-year-olds and upward; one mile and a furlong.

Horse.	Jockey.	Odds.		
Bayou's Fyer, 118	(Fields)	4.70	3.10	2.40
Algernon, 112	(Workman)	....	3.10	2.50
Edith Cavell, 100	(Rob'ts'n)	....	....	3.00

Time—1:52. †Chancellor, Wellett and Cheer Up also ran.

†Audley Farm-Columbia Stable entry.

SIXTH RACE—Purse $1,300; three-year-olds and upwards; one mile and seventy yards.

Horse.	Jockey.	Odds.		
La Rey, 118	(Fields)	16.80	7.10	3.90
William T., 112	(Herbert)	....	4.00	2.70
Bramabiau, 112	(Barnes)	....	....	3.00

Time—1:43 3-5. Bye and Bye, Ward O'Way, Signola, Ring On and Replevin also ran.

SEVENTH RACE—Purse $1,800; claiming; three-year-olds and upward; one mile and a sixteenth.

Horse.	Jockey.	Odds.		
Stage Struck, 110	(Ponce)	24.20	13.10	7.40
Pot Belly, 115	(Mallon)	....	21.20	11.40
Talladega, 100	(E. Watters)	....	....	5.60

Time—1:48 4-5. *Comic Artist, Billy Warren, South Breeze, Lockerbie, *The World, Sam Slick, *Ali Virginia, *Jane Brooker, Mayne and Sea Lady also ran.

*Field.

Weather clear; track fast.

Laurel Entries.

By The Associated Press.

FIRST RACE—Purse $1,300; maiden two-year-olds; six furlongs.

Mirage	115	Frank Crowley	115
Snelboe	115	aCharles I.	115
Glenwild	115	aAnastasia	112
Okonite	115	Red Hurried	115
Rubicon	115	Calahry K.	115

a Schwarts-Goodenstone Stable entry.

SECOND RACE—Purse $1,300; claiming; three-year-olds and upward; one mile and a furlong.

Chairman	113	*Hedgefence	108
Parchesi	113	Sonny Golden	108
Mont Daisy	105	Cottage Boy	108
*Kerdet	103	*Hoi Polloi	108
*Pink Rock	108	Tall Grass	113
*Birch	108	Wheatstick	113
Paddy	113	Frances Rock	110
*Resourceful	113	*First Use	103
*Rocky Fal	103	Battle Shot	110
Justis Fun	110	*Judge Caverly	111

THIRD RACE—Purse $1,300; claiming; three-year-olds and upward; one mile.

Czarist	116	*Lieut. II.	112
*Athel	113	*Alex Woodliffe	107
Light Air	108	aRanger Signal	111
*Anaconda	114	*Watkinson	116
Arno	112	Sun De Maur	112
Regimente	108	*Dark Hache	110
Malcolm	108	†All Blue	115
Gold Coin	119		

a Black-Mellor entry.

FOURTH RACE—The Edgewater Handicap; purse $1,500; two-year-olds; six furlongs.

Minatour	108	Mayor Walker	104
Tuberose	108	Beau Wrack	104
Zoom	117		

FIFTH RACE—The Laurel; $10,000 added; all ages; one mile.

Twitter	107	Chance Play	116
Solace	110	aBobashela	114
Saxon	116	Singlefoot	116
Hot Toddy	106	Black Maria	107
Osmand	122	Buddy Bauer	116
Knapsack	106	Prince of Wales	116
*Princess Tina	107		

a E. Mellor entry.

N.Y.U.-Fordham, Navy-Notre Dame and Yale-Georgia Among Today's Games

MANY HARD BATTLES FOR ELEVENS TODAY

Crowley Lists N. Y. U.-Fordham, Yale-Georgia, Notre Dame-Navy Among Leading Games.

BIG TEN TEAMS TO CLASH

Iowa-Chicago and Northwestern-Ohio State Contests May Have Bearing on Conference Title.

By CHARLES F. CROWLEY, Head Columbia Football Coach.

This looks like a rather active Saturday afternoon, and gridirons in all sections will be the scenes of many crucial battles. Despite the rather warm weather in the East, I cannot say that it has handicapped the teams in any way and I figure that it has been beneficial to the men. There has been no time lost out of doors, and every extra day of work that can be got in at this stage of the season means much in the development of a team.

There are a few games which stand out. Last week it was the Army and Southern Methodist and the Notre Dame and Wisconsin games which had the appeal. This week we have right at home New York University and Fordham, while such engagements as Yale and Georgia, Notre Dame and Navy and a few others will be followed keenly.

Interest is unusually keen in the Fordham-N. Y. U. game this year, and the ticket requests are sufficient evidence of this. However, there always must be a reason for such an appeal, and the reason is obvious. In the first place, these teams are territorial rivals, and, while this means much, the fact that both teams are rated highly by their followers increases the appeal which this contest makes.

Much Expected of Fordham.

Last year N. Y. U. had a strong team, while Fordham—and the results bear this out—was not up to the Fordham standard. But this is another year, and much is expected of the powerful but green team which Coach Cavanaugh is directing. This should be a hard game, but whatever edge there is rests with Coach Meehan at N. Y. U.

When you have two teams of equal physical strength in combat it is natural to expect close to a draw decision, but when one is just a little more experienced than the other I feel that the edge rests with the team which has the experience. Meehan has a well-balanced team and one with just enough veterans in the key positions to give the required balance.

Cavanaugh's team, which is built around his great freshman eleven of last Fall, is a much better one than that which wore the Maroon colors last season. N. Y. U. has had a strong line as well as a set of hard-running backs. It will take lots of work on the part of Fordham to check this attack. It also remains to be seen just how well Cavanaugh's green timber stands up in the first big test.

Morale Means Much to Team.

There is always a great chance when green men are pitted against veterans, but there also is the chance that in the event they come through the team is much the better for the experience. Morale means much to any team and a victory or a hard, close game will do much to convert the semi-serious boys into genuine football players. I look for a fine game at the Polo Grounds this afternoon.

Yale, Harvard and Princeton all go into action in games that will extend them more than the opening contests of last Saturday. Of course the team that will have a hard fight on its hands is Yale. Here we have a team that has been badly upset in training through injuries and illness, and Coach Stevens, serving his first year as head coach, is carrying heavy responsibilities.

Georgia, one of the best teams in the South, and a team last season that was fighting for recognition as one of the outstanding teams in the country, will be back at New Haven this afternoon. Just a year ago Georgia won, 14 to 0, and won from a fine Yale team. It is a well-coached, well-rounded eleven that Georgia is sending North, and if this kind of weather continues the Southerners will suffer in no way from changes in climatic conditions. While Yale is the favorite, I look for the Georgians to be dangerous all the way.

North Carolina Confident.

Harvard, after getting away to a good start a week ago, ran into some stern opposition in the scrimmages during the week. North Carolina, which will be the Crimson opponent, has a team that is able as well as confident. While it should be a good battle, I believe that Harvard will show something in the way of aggressive football.

As for Princeton, it looks like another fine afternoon for Coach Roper and his men. Princeton has the makings of another great team. Virginia, usually strong and formidable, lost to South Carolina, but this should not be taken as an indication of weakness, as South Carolina, through an opening victory over Chicago, seems to have an exceptional team this year. However, Princeton seems in no danger.

While both Navy and Notre Dame have fared none too well in their early games, it is not well to get the impression that they are weak teams. Navy has met two rugged teams thus far, and the same goes for Notre Dame. Here we have two eleven fired to a fighting pitch for a victory, and a display of fine football is certain to give the winner increased prestige. Coach Rockne has proved unusually resourceful in bringing his team around after a setback, and again I look for him to have a fine team on the field in Chicago this afternoon. This should be an interesting battle, but I feel that Notre Dame has the edge. Rockne has a number of veteran stars on his squad, and these players did not see action throughout the Wisconsin game.

Chicago also is expected to show that it is one of the finest football cities in America. Two other big games are scheduled for Chicago this afternoon, with Iowa meeting Chicago at Marshall Field and Northwestern opposing Ohio State at Evanston. These three games are expected to attract more than 200,000, with Notre Dame-Navy heading the list with an attendance of about 126,000.

Both of the Big Ten games are expected to have a bearing on the championship. The Notre Dame-Navy game is national in scope and will be followed from Coast to Coast. Two other interesting games in the Big Ten will be the Purdue meeting with Minnesota at Minneapolis, and Michigan against Indiana at Michigan. For the first time in years Indiana will enter a game against Michigan as the favorite.

Columbia will meet Wesleyan, the Little Three champion, at Baker Field. While no great opposition is expected, nothing is taken for granted. In these days one never knows from what direction the blow is going to fall, and for that reason there is nothing like preparedness. The Columbia team is coming along rapidly, and I feel that the game today should do much to get us in good shape for Dartmouth at Hanover next Saturday.

There are a few other games that will be of interest to New York followers. Manhattan will meet St. John's at Ebbets Field, and, while St. John's has been doing well, Manhattan has been performing far more impressively. This will be Manhattan's first appearance in the Metropolitan district under Coach Schwarzer's direction, and Manhattan followers are certain to see a much-improved team over the one of last year.

Rutgers is in for a rather severe afternoon. The New Brunswick eleven will meet Holy Cross at Worcester, but hopes to make a better showing than a year ago, when Holy Cross won by 39 to 0. C. C. N. Y. will make its first home appearance of the season, meeting St. Lawrence. C. C. N. Y. held Lebanon Valley to a tie a week ago, and has a chance to turn in a victory at the expense of St. Lawrence.

Train Service Is Increased For Games at Baker Field

A new train service for football games at Baker Field was announced yesterday by the New York Central Railroad. Columbia and Wesleyan football supporters in the Times Square and Grand Central districts will be able to leave Grand Central Station at 1:19 o'clock this afternoon and arrive at the Marble Hill Station at 1:41. The station is seven short blocks from Baker Field. After the game a train will leave Marble Hill at 5:02, arriving at Grand Central at 5:23. Additional trains will be operated for the Cornell, Johns Hopkins and Syracuse games next month.

DUKE ELEVEN LOSES TO BOSTON COLLEGE

North Carolina Team Bows by 19 to 0 Before 20,000 in Fenway Park Contest.

BOSTON, Oct. 12 (AP).—Little Paddy Creedon scampered and squirmed on the gridiron at Fenway Park today and with his back-field mates, Smith and Weston, gave Boston College a 19-to-0 victory over Duke University. A holiday crowd of 20,000 saw the conquerors of the Navy combat the much-heralded forward passing attack of the boys from North Carolina.

The line-up:

Boston College (19).		Duke (0).
Dixon	L.E.	Warren
Herman	L.T.	Weatherby
Wilczewski	L.G.	Jones
Kilroy	C.	Hunter
Maiala	R.G.	Davis
McGuirk	R.T.	Brummett
Murphy	R.E.	Kistler
Weston	Q.B.	Buie
Maier	L.H.	Hatcher
Creedon	R.H.	Murray
Smith	F.B.	Farley

SCORE BY PERIODS:

Boston College	0	6	0	13	—19
Duke	0	0	0	0	— 0

Touchdowns—Creedon 2, Smith. Point after touchdown—Kilroy (drop kick.) Referee—Dan Kelley. Umpire—Frank Bergin. Linesman—J. Hallahan. Field Judge—E. F. Sherlock. Time of periods—15 minutes.

COLUMBIA FRESHMEN WIN.

Defeat Junior Varsity, 33-0, in Their Opening Game of Season.

The Columbia freshmen opened their football season yesterday by defeating the Columbia junior varsity eleven, 33-0, at South Field. The freshmen were leading 13-0 at half time.

Ralph Hewitt, former Worcester Academy star, played sensationally for the yearlings, scoring 27 points, getting four touchdowns and annexing three points on the kicks. Ray Hanley, ineligible varsity guard, played well for the junior varsity.

The line-up:

Freshmen (33).		Junior Varsity (0).
Van Voorhees	L.E.	Gulbransen
Weinstock	L.T.	Hanley
Banke	L.G.	Zaklasnik
Deems	C.	Van Pelt
Nobilletti	R.G.	Raines
Warner	R.T.	Feeley
Spencer	R.E.	McGough
Joyce	Q.B.	Benjamin
Allan	L.H.	Morrison
Japar	R.H.	Treiber
Hewitt	F.B.	Jefferds

SCORE BY PERIODS.

Freshmen	7	6	14	6	—33
Junior	0	0	0	0	— 0

Touchdowns—Hewitt 4, Joyce. Points after touchdown—Hewitt 3 (by drop kicks).

N. Y. U. FRESHMEN WIN, 33-0.

Vic Connors Stars in Defeat of New York Firemen's Eleven.

Led by Vic Connor, brother of Captain Jack Connor of last year's New York University varsity, the Violet yearlings defeated the New York Firemen's eleven, 33 to 0, on Ohio Field yesterday afternoon in the second meeting of these two teams. Connor was the outstanding star of the game, scoring a pair of touchdowns and completing two forward passes of forty yards.

The line-up:

N. Y. U. Freshmen (33).		N. Y. Firemen (0).
McCarthy	L.E.	Berkeley
Concannon	L.T.	Joseph
Murphy	L.G.	Donovan
Chalmers	C.	Sullivan
Greenblatt	R.G.	Marquardt
Fürstenberg	R.T.	Siechka
Harris	R.E.	Lichtman
Connor	Q.B.	Sheridan
Beattie	L.H.	Gallo
Bella	R.H.	Soukup
Lamark	F.B.	Damin

SCORE BY PERIODS.

N. Y. U.	13	13	0	0	—33
N. Y. F.	0	0	0	0	— 0

Touchdowns—Connor 2, Lamark 2, Beckman. Referee—N. Y. U. Points after touchdown—Connor (placement).

Don't Forget to Register.

The registration period ends tonight. If you do not register you cannot vote. Registration places will be open from 7 A. M. to 10:30 P. M. today, the last day.

N. Y. U. AND FORDHAM TO ATTRACT 50,000

Rival Bronx Elevens Will Clash Today on Polo Grounds Gridiron—Coaches Confident.

VIOLET SLIGHT FAVORITE

Greater Experience Gives Meehan's Team Edge—Maroon Will Probably Attack Through Air.

Before a crowd which is expected to reach 50,000, the largest ever to see the annual game, the football teams of Fordham and New York University will clash this afternoon at the Polo Grounds. The kick-off is set for 2:30 o'clock.

The battle already has attracted wide interest for many reasons. It will be the first big local game of the year, and added to this is the intense rivalry of the two Bronx universities, which this year has been brought to a higher point than ever because of the power shown by both elevens in their early games.

Both confident of victory, Major Frank Cavanaugh and Chick Meehan, the rival coaches, brought their preparations to an end with light practices yesterday. Meehan, a trifle more optimistic because of the greater experience of the Violet, sent his charges over the gridiron at the Polo Grounds. Cavanaugh contented himself with a secret workout at Fordham Field.

Fordham may attack through the air with Larry Dallaire directing the offense and throwing most of the passes. It will be his first big game and his ability will be thoroughly tested. N. Y. U. will be watching him as the most dangerous Maroon obstacle.

Jinx O'Herin will engineer the Violet attack, which may hit the Maroon's inexperienced but husky line and ride the ends, placing only minor dependence on passing. Ken Strong and Ed Hill at the halves and Beryl Follet at fullback will complete the back field.

The Heights team is favored slightly in the betting, the reason being that the Meehan eleven has faced more competition than the Maroon. It will be the first college game for most of the Fordham team against an opponent of approximately its own strength. Impartial observers, however, are looking for a close duel, with the outcome possibly depending on the kicking game.

The probable line-up:

Fordham.		N. Y. U.
Wisniewski	L.E.	Barrabee
Hurley	L.T.	Lassman
Belein	L.G.	Myers
Biano	C.	Schneider
Treece	R.G.	Sampson
Miskinis	R.T.	Grant
Politis	R.E.	Riordan, Marshall
Dallaire	Q.B.	O'Herin
Gripp	L.H.	Strong
Cullen	R.H.	Hill
Pieculewicz	F.B.	Follet

LAWRENCE BEATS ANDOVER.

Forward Passes Win for High School Eleven, 12 to 7.

Special to The New York Times.

ANDOVER, Mass., Oct. 12.—Lawrence High defeated the Andover eleven today in the annual game, 12-7. The winners did all their scoring via the forward pass. Kiernan intercepted one from Metier and raced 75 yards for a touchdown and then two more passes, each good for 30 yards from Learmonth to Conlon and Learmonth to Maial, gave Lawrence its second score.

The line-up:

Lawrence High (12).		Andover (7).
Maiala	L.E.	Hroaca
Hajjal	L.T.	Osborne
Granda	L.G.	Steketee
Norton	C.	R. Jackson
Sullivan	R.G.	Westfall
Learmonth	R.T.	Kidder
Kiernan	R.E.	Wright
Linehan	Q.B.	Wheeler
Bulenor	L.H.	Kidd
Gillis	R.H.	G. Churchill
Mitchell	F.B.	Viviano

Touchdowns—Broaca, Kiernan, Butsner. Points after touchdown—King.

Results of Columbus Day Football Games Played by Many College and School Teams

COLLEGE.

Boston College 19, Duke 0.
La. State U. 41, La. College 0.
Simpson 27, Columbia (Dubuque) 0.
Hastings 27, Cotner 7.
Doane of Crete 0, Midland 0.
Salem, W. Va., 6, Marietta 0.
Oakland City 6, Hanover 0.
Danville Normal 26, Rose Poly 0.
Penn College 25, Parsons 6.
Clemson 7, North Carolina State 0.
Henderson-Brown 81, Arkansas State Normal 0.
St. Thomas 8, Augsburg 6.
Columbia Fr 25, Columbia J. V. 0.
St. Peter's Prep 20, Seton Hall Fr. 0.
Amherst Fr. 7, Deerfield Academy 0.
Southern Illinois Teachers 36, Tennessee Junior College 0.
Quincy 20, Kemper Military 13.

SCHOOL.

James Madison 13, Erasmus 0.
Boys 13, Thomas Jefferson 13.
All Hallows 46, Regis 7.
Curtis 54, Seward Park 0.
Fordham Prep 12, Augustinian A. 0.
West Orange 54, Roselle 0.
Lawrence 12, Andover 7.
Morristown 6, Montclair Acad. 0.
Central (Newark) 20, Milburn 0.
Bloomfield 13, South Side (Newark) 0.
Harding 27, New Haven Coml. 8.
West Side (Newark) 19, Lincoln 0.
Plainfield 13, Montclair High 7.
Darien 7, Greenwich 0.
Glen Cove 6, Great Neck 6.
Woodmere Acad. 0, Friends Acad. 0.
Mineola 7, Oceanside 7.
Valley Stream 7, Amityville 0.
Woodmere High 13, Malverne 7.
Flemington 6, Somerville 6.
St. Bernard's 18, Hackettstown 6.
Princeton High 6, Lakewood 0.
Bristol (Pa.) High 7, Mt. Holly (N. J.) 6.
St. Mary's 6, Metuchen 0.
Summit 12, Linden 6.
Cliffside 19, Ridgewood 6.
Morristown H. 13, Bernard H. 0.
Stuyvesant 0, Central (Paterson) 0.
Manual 33, Hamilton 0.
De Witt Clinton 14, Morris 7.
Textile 7, James Monroe 6.
Evander Childs 6, Roosevelt 6.
Windham 6, Westerly 6.
Hillhouse 19, Danbury 0.
West Hartford 0, Weaver 0.
Naugatuck 6, Wilby 0.
East Hartford 20, Meriden 2.
Yonkers 7, Mount Kisco 0.

COLUMBIA READY FOR PASSING GAME

Sharpens Its Aerial Attack in Final Drill Before Wesleyan Test Today.

Columbia plays its third football contest of the season this afternoon when it meets Wesleyan, champion of the Little Three, at Baker Field at 2:30 o'clock.

Wesleyan is bringing an experienced and fast team to this city and Coach Charley Crowley of Columbia expects a close battle. The Lions will be minus the services of Joe Stanczyk, star sophomore halfback, because of recent injuries. The coach plans to use Bill Buser, reserve back, in Stanczyk's place. Buser's punting is expected to add considerable strength to the Columbia attack.

Columbia went through a long signal drill yesterday, with Jimmy Sheridan calling signals. An intensive workout in passing also was held, and the ends, Davenport and Costigan, showed adeptness at gathering in the ball.

The probable line-up:

Columbia.		Wesleyan.
Costigan	L.E.	Steege
Ty	L.T.	Schwerin
Adler	L.G.	Miller
Campbell	C.	Stratton
Makser	R.G.	Harper
Bleecher	R.T.	I. W. Smith
Davenport	R.E.	Silloway
Sheridan	Q.B.	Peck
Buser	L.H.	Tetley
Scott	R.H.	Bass
Kumpf	F.B.	Lockwood

Referee—J. C. Hennessey, Brown. Umpire—H. M. Bonnis, Pennsylvania. Field Judge—E. H. Hastings, Cornell. Linesman—A. W. Risley, Colgate.

ARMY HOLDS LIGHT SESSION

O'Keefe Will Be at End for Today's Game With Providence College.

Special to The New York Times.

WEST POINT, N. Y., Oct. 12.—Summer heat prevailed and Army took only a light workout today, preparing for the game with Providence College tomorrow. O'Keefe will replace Allan at one of the halfback positions. Otherwise the Army lineup is booked to start as it did against Southern Methodist last week.

The line-up:

Army.		Providence.
Carimark	L.E.	Jorn
Sprague	L.T.	Nawrocki
Hammack	L.G.	M. Zande
Hall	C.	Watterson
Dibb	R.G.	J. Hennessy
Perry	R.T.	Ritter
Messenger	R.E.	Wheeler
Nave	Q.B.	Fleurient
Cagle	L.H.	Sheydal
O'Keefe	R.H.	Gibbons
Murrell	F.B.	Dubienny

HARVARD ON EDGE FOR NORTH CAROLINA

Horween Holds Brisk Drill, After Which Squad Sees Boston College-Duke Game.

Special to The New York Times.

CAMBRIDGE, Mass., Oct. 12.—Coach Horween held a morning work-out for his Harvard varsity squad today, drilling the men hard till noon. Later the entire squad attended the Boston College and Duke University game in Boston.

The practice this morning was of the usual Friday variety. Guranaccio received long instruction in kicking, and he, as well as French, is likely to do the punting against North Carolina tomorrow. The Southern team held its drill this afternoon.

It has been very warm and this is the sort of weather the Carolinians hope will continue through tomorrow. The Harvard line-up is not likely to be changed from that in the signal work Thursday and today. It is as follows:

Pickard, l. e.; Barrett, l. t.; Trainer, l. g.; B. Ticknor, c.; W. Ticknor, r. g.; R. G. Clarke, r. t.; O'Connell, r. e.; Elliot Putnam, q. b.; French, l. h.; Guarnaccia, r. h.; Hugheley, f. b.

Douglas was in part of the drill at end today and Harper did some backfield work, but it is not likely that either man will start.

North Carolina's team will take the field as follows: Fenner, r. e.; Farris, r. t.; Schuler, r. g.; Schwartz, c.; Eskew, l. g.; Howard, l. t.; Capp, l. e.; Whisnant, q. b.; Spaulding, s. h.; Ward, l. h.; Foard, f. b.

PENN STATE ELEVEN READY.

New Combination Will Face Bucknell in Annual Game Today.

Special to The New York Times.

STATE COLLEGE, Pa., Oct. 12.—The third Penn State starting combination to take the field in as many games probably will line up against the Bucknell Bisons here tomorrow afternoon when the teams are to meet for their twenty-second game.

Coach Bezdek has shifted his men considerably this week in practice and indications are that three new faces will be in the line-up at the kick-off while Captain Greenshields will be on the bench.

YALE AND GEORGIA WILL CLASH TODAY

Eli Eleven Will Enter the Game Against Victors of Last Year Minus a Dozen Regulars.

LINE-UP STILL IN DOUBT

Southerners Hold Secret Practice Session in Yale Bowl—Many Veterans on Team.

Special to The New York Times.

NEW HAVEN, Conn., Oct. 12.—Yale will clash with the University of Georgia eleven tomorrow for the second consecutive year. Last year Georgia won, 14 to 10.

Yale will enter the game minus a dozen regulars who are suffering from minor injuries. Coach Mal Stevens was in doubt tonight as to whether he would start Johnny Garver, who has been laid up from a cold. Garvey may get into action in one period. Three guards, Greene, Kell and Stewart, will be unable to play.

Hubbard, fullback, will be in the line-up as will Brewster Loud, varsity pitcher. Last Saturday Loud made the longest run against Maine. Oldt and McEwen will start. Ellis will run the eleven because of the injured tendon of Johnny Hoben. Only three veterans, Captain Max Eddy, Charlesworth and Marting will be in the line.

Stevens has been unable to put the team through any scrimmages this week because of the absence of the regulars. In the Southerners' line-up are McCrary, Dudley Johnson and Hooks, who fought Yale last year and administered the only defeat of the season to the Elis. Georgia also will present a veteran wall except for the ends, Maffett and Smith, who weigh 151 and 185 pounds respectively.

Georgia's squad arrived early this morning and held a secret practice at Yale Bowl this afternoon.

The elevens will start the game with the following probable line-up:

Yale.		Georgia.
Oldt	L.E.	Maffett
Marting	L.T.	Frisbie
Kell	L.G.	Jacobson
Charlesworth	C.	Boland
Spiel	R.G.	Haley
Eddy	R.T.	Lautzenheiser
McEwen	R.E.	Smith
Ellis	Q.B.	Johnson
Loud	L.H.	Dudley
Ducker	R.H.	Hooks
Hubbard	F.B.	McCrary

Referee—D. J. Kelly, Springfield College. Umpire—T. J. Thorp, Linesman—H. L. Vansuydam, Wesleyan. Field judge—H. M. Springer, Washington and Jefferson.

CORNELL LINE-UP CHANGED.

Russeau and Scott to Play Instead of Cobb and Dietrick.

Special to The New York Times.

ITHACA, N. Y., Oct. 12.—The warm weather of the week has produced several colds in members of the Cornell football squad, with the result that after a light practice this afternoon Coach Gilmour Dobie announced three changes in the line-up. Cobb, right guard, and Dietrick, back, will be on the sideline while their places against Hampden Sidney will be held down by Russeau and Scott. Hunt has been replaced at left tackle by Parker.

RUTGERS SQUAD READY.

Holds Final Drill for Game in Newark With Holy Cross.

Special to The New York Times.

NEW BRUNSWICK, N. J., Oct. 12.—Rutgers and Holy Cross will meet in Newark tomorrow in their annual football game. The Scarlet eleven held its last workout today, devoting the afternoon to signal drill and to light offensive work.

Coach Rockafeller has made a shift in his line-up. Because of the loss of Anderson, regular tackle, Sheddan has been moved from end and Carney will fill the wing position.

Schaaf, Penn's Veteran End, Has First Practice of Year

Special to The New York Times.

PHILADELPHIA, Oct. 12.—Joey Schaaf, star basketball player and 1927 end on Pennsylvania's eleven, appeared at Franklin Field today for his first practice. End Coach Lon Jourdet said Schaaf may get in tomorrow's game against Swarthmore. Schaaf started the 1927 season at end, but injured his ankle and spent most of the time on the bench. The Red and Blue back field will be the same as started against F. and M.

PRINCETON IS SET FOR VIRGINIA TEAM

Emphasizes Passing Game in Final Drill, Which Is Held in Secret.

Special to The New York Times.

PRINCETON, N. J., Oct. 12.—The Virginia football eleven came out of the South and pitched its camp in Palmer Stadium this afternoon in preparation for the clash with Princeton tomorrow. Both teams ran through a light workout in secret on the gridiron where they will meet for the first time since 1922.

Twenty-four Cavalier players arrived this morning with Coach Earle Neale. It was learned that Hunter Motley has been shifted from tackle to guard. The Virginians spent about an hour and a half in secret practice.

When Princeton lined up, Bill Moore was back at his regular berth at left tackle. Jack Requardt still retained the position in the back field which he won yesterday and is expected to start the game. The Tigers dashed through a snappy signal drill, rehearsing the plays which they will launch tomorrow, many of them for the first time.

In spite of the intense heat which beat down into the wind-sheltered stadium, Bill Roper sent the first two teams through an intensive passing drill in a last-minute effort to smooth out the flaws. Ed Wittmer and Trix Bennett performed the hurling, Requardt and Graham Jones, the punters, worked on kicking, while some of the backs at the other end of the field received the spirals.

The line-up:

Virginia.		Princeton.
Turner	L.E.	Morrison
Lake	L.T.	Moore
Symington	L.G.	Caldwell
Taylor	C.	Howe
Motley	R.G.	Bayles
Debutts	R.T.	Barfield
Byrd	R.E.	Lawler
Sloan	Q.B.	Norman
Close	L.H.	Wittmer
Kamiuse	R.H.	Requardt
Fauconer	F.B.	Miles

Referee—H. L. Mumma, West Point. Umpire—D. D. Fults, Brown. Linesman—E. F. McGinley, Pennsylvania. Field Judge—E. S. Land, Annapolis.

125,000 TO SEE NAVY OPPOSE NOTRE DAME

Greatest Football Crowd in History to View Game in Chicago Today.

Special to The New York Times.

CHICAGO, Ill., Oct. 12.—Through the clicking turnstiles at Soldier Field here tomorrow, when the football teams representing Notre Dame and Navy meet in Chicago's handsome memorial stadium overlooking Lake Michigan, the record football crowd of all time will pass for 125,000 spectators have either bagged or bought tickets for the spectacle.

The Navy squad, in charge of Commander Jonas Ingram, athletic officer, and Coach Bill Ingram, arrived here today about fifty strong and accompanied by the band. The men went through a light workout on Soldier Field this afternoon, the drill consisting of passing, kicking and punt handling.

Among the notable navy officials who have come on for the game are Secretary of the Navy Wilbur and S. S. Robertson, Superintendent of the Academy.

The probable line-up:

Navy.		Notre Dame.
Deane	L.E.	Collett
Wilson	L.T.	Miller
Eddy	L.G.	Cannon
Hughes	C.	Marchiano
Burke	R.G.	Leppig
Glass	R.T.	Twomey
Morse	R.E.	Yeats
Walchli	Q.B.	Brady
Lloyd	L.H.	Niemiec
Spring	R.H.	Chevigny
Clifton	F.B.	Dew

Referee — Walter Eckersall, Chicago. Umpire—A. R. Cuttis, Cornell. Field Judge—Colonel H. B. Hackett, West Point. Linesman—Fred Gardiner, Cornell. Time of periods—15 minutes.

MANHATTAN OPPOSES ST. JOHN'S TEAM TODAY

Favored to Beat Brooklyn Eleven at Ebbets Field—Freshmen Play St. Benedict's Prep.

For the first time in the history of football at Manhattan College, the Green and White today will be represented in competition by two teams. While the varsity plays St. John's at Ebbets Field, the freshmen will line up against St. Benedict's Prep at Newark. The Manhattan varsity is favored to defeat the Brooklynites.

The regulars will start against the Red and White, but Coach Schwarzer is expected to use every one of the players on the squad before the end of the game. The team that will start, Anthony Ferrari and Harry Dennerlein, ends; Mike Masurki and Jim Farrell, tackles; Neil Crapin and Sam Giangreco, guards; Art Burns, centre; Captain Vin Draddy, quarterback; Leddy Burke and Ed Johnson, halfbacks, and Bob McBride, fullback.

AMHERST LEAVES FOR GAME.

Will Play First Contest Away From Home at Haverford Today.

Special to The New York Times.

AMHERST, Mass., Oct. 12.—Amherst's team left this morning for Haverford to play its first game away from home. Tenner and Harris, star back and end, are definitely out of the game. Lynn Warren, veteran halfback, did not make the trip.

ENDS ARE PROBLEM ON DARTMOUTH TEAM

Coaches Work Hard to Find Men to Take Place of Veterans Who Are Gone.

MUCH DEPENDS ON BLACK

Fullback Is Key Man in Back Field, but Injured Knee Causes Some Worry.

This is the nineteenth of a series of articles on Eastern football teams and their prospects for the season.

By ALLISON DANZIG.

Special to The New York Times.

HANOVER, N. H., Oct. 12.—Sorely ridden by a fate that has taken a heavy toll in the back field and faced with a dearth of ends of the calibre that is vitally essential in the Hawley scheme of attack, the Dartmouth football team finds that its hopes for the season are contingent upon two developments.

In one of them the coaches are powerless to take a hand. It depends on whether Captain Dick Black's knee, operated upon last Winter, will stand the gaff of six successive major games in a row. With the other the coaches have everything to say, and every effort is being bent by Jess Hawley and his assistants to replenish the supply of ends that was almost entirely exhausted when McAvoy, Cole and Fuscole were graduated.

The stringent need for ends came about in a natural way. There has been something supernatural in the misfortune of Dartmouth's fullbacks. Last Fall Black suffered the injury to his knee that made the operation necessary the following Winter.

Snider Out of Game.

There was still Si Snider, 200-pound substitute last year, to fall back on, but in the second week of practice this Fall Snider suffered a broken ankle and is probably out for the season.

So Dartmouth is left with Black as its only fullback of varsity calibre, and no first-class substitute in sight. In Bob Lee, 185-pound sophomore, there is a fast and shifty fullback who has all the sax-marks of a great player, but he has to wear glasses.

So far this season Black's knee has given him no trouble. The coaches have been chary about working him hard. It is continued to sum up Dartmouth will not have to worry about the fullback berth, for Black is one of the greatest men at the position in the East, a powerful line plunger, fast as a streak, a valuable man in backing up the line and lending interference and a fine kicker to boot.

There is plenty of talent in this backfield, which includes Al Marsters, Bob Harris, Fred Breithut, Bart McDonough, Eddie Jeremiah and Tom Longnecker, all of whom have seen service. Of Marsters little need be said.

Here is a halfback who would lend distinction to any team—an elusive, speedy runner who dances along a side line while a dozen hands reach out for him in vain. Marsters has put on, one says, weight since last year and yet retains his speed, and his passing and kicking are up to his 1927 form. He is set for a big year.

Marsters at Right Half.

Marsters has been shifted to right half this year in order to capitalize Breithut's left-handed passing at halfback. Bob Harris, who displaced Eddie Dooley as quarterback in 1926, is starting tomorrow in that position, although Bart McDonough, who was an understudy to Bob MacPhail last year, is pressing him closely for the job.

In addition to Jeremiah and Longnecker, whose lack of weight handicaps them, the back field also includes Reece, who won his letter in 1925 and has been out of school for the last two years, and Ted Wolff, a sophomore who can throw a ball a great distance. They mistook him for Dooley the first time he began tossing passes.

For the line there is ample material except at the ends. Heinie Swarthout was the only experienced wing left over from 1927, and is leading the field with Hal Booma, who was on the squad last year, but needs experience. Stokes, a sophomore, and McInnes, Ryan and Normand Bankart are their closest rivals.

At the tackles are found Ellsworth Armstrong, regular last year, a powerful type of wrestling tackle who uses his hands well, and Vest Cole, six feet tall and 200 pounds in weight.

Eddie O'Connor, captain of the freshman last year, is playing such a whale of a game that the coaches don't know whether Armstrong and Cole can keep him out of the line-up, while Hein and Gilchrist are also in the running.

Mike Sherman, regular last year, and Bob Lyle, substitute, are holding down the guards, but Bromberg and Crean, two powerful sophomores, are making it hot for them. Another sophomore, Andres, is turning in a fine job at centre.

The schedule:

Oct. 13, Allegheny; 20, Columbia; 27, Harvard at Cambridge.
Nov. 3, Yale at New Haven; 10, Brown; 17, Cornell at Ithaca; 24, Northwestern at Evanston.

C. C. N. Y. WILL MEET ST. LAWRENCE TODAY

Rosner and Timiansky, Regulars at City College, Will Be Unable to Play.

At the Lewisohn Stadium this afternoon the City College football team will play its first home game against St. Lawrence University of Canton, N. Y. St. Lawrence has played the Lavender four times, winning one, losing two and playing to a tie last Fall.

Two City College regulars will be out of the line-up in today's contest. Hank Rosner, regular left end, is suffering from a wrenched arm and his place will be taken by David Figowitz. George Timiansky's post at left guard will be taken care of by Tommy Atkins.

The line-up:

C. C. N. Y.		St. Lawrence.
Figowitz	L.E.	Mowatt
Vano	L.T.	Vreeland
Atkins	L.G.	Latham
Salmon	C.	McAndrew
Halpern	R.G.	Hall
Clark	R.T.	Bickles
Sokol	R.E.	Perrine
Bluestein	Q.B.	Silvis
Margum	L.H.	Perry
Berkman	R.H.	Porter
Cohen	F.B.	Paige

Football Games for Today in Many Sections of the Country

COLLEGE GAMES.

New York City.

New York University vs. Fordham at the Polo Grounds.....2:30 P. M.
(Game starts at 2:30 P. M.)
Columbia vs. Wesleyan at Baker Field.2:30 P. M.
(Game starts at 2:30 P. M.)
Long Island Aggies vs. Cooper Union at Brooklyn.....No game
(Game starts at 2:30 P. M.)
N. Y. Aggies vs. Mad. Av. Presbyterians at Farmingdale.....No game
(Game starts at 2:30 P. M.)
St. John's vs. Manhattan at Ebbets Field.....No game
(Game starts at 2:30 P. M.)
City College vs. St. Lawrence at Lewisohn Stadium.....2:30 P. M.
(Game starts at 2:30 P. M.)

New York State.

Buffalo vs. Niagara at Buffalo.....
Clarkson vs. Rensselaer at Potsdam.....
Colgate vs. Virginia Poly Tech. at Hamilton.....
Cornell vs. Hampden-Sydney at Ithaca.....No game
Hamilton vs. Rochester at Clinton.....
Syracuse vs. Johns Hopkins at Syracuse.....
Army vs. Providence at West Point.....No game
Hobart vs. Union at Geneva.....

New England States.

Bates vs. Tufts at Lewiston.....
Bowdoin vs. Williams at Brunswick.....No game
Brown vs. Dayton at Providence.....No game
Colby vs. Norwich at Waterville.....No game
Dartmouth vs. Allegheny at Hanover.....
Harvard vs. North Carolina at Cambridge.....No game
Maine vs. Conn. Aggies at Orono.....
Yale vs. Georgia at New Haven.....
Mass. Aggies vs. Middlebury at Amherst.....
Worcester vs. Trinity at Worcester.....
Rhode Island vs. New Hampshire at Kingston.....
Vermont vs. Boston University at Burlington.....No game

Middle Atlantic States.

Carnegie vs. Thiel at Pittsburgh.....
Catholic Univ. vs. Villanova at Washington.....No game
Clarion Teachers vs. Indiana Teachers at Clarion.....
Concord vs. West Virginia Wesleyan at Beckley.....No game
Davis-Elkins vs. Bluefield at Elkins.....No game
Delaware vs. Mount St. Mary's at Newark, Del.....No game
Dickinson vs. Muhlenberg at Carlisle.....
Drexel vs. Susquehanna at Philadelphia.....
Georgetown vs. Lebanon Valley at Washington.....No game
Gettysburg vs. Bucknell at Wilson.....No game
Grove City vs. John Carroll at Grove City.....
Haverford vs. Amherst at Haverford.....
Holy Cross vs. Rutgers at Newark.....
Juniata vs. Alfred at Huntingdon.....No game
Lafayette vs. George Washington at Easton.....No game
Lehigh vs. Gettysburg at Bethlehem.....No game
Loyola vs. Washington College at Baltimore.....
Penn vs. Swarthmore at Philadelphia.....
Penn Military Col. vs. St. Joseph at Chester.....
Penn State vs. Bucknell at State College.....
Pittsburgh vs. West Virginia at Pittsburgh.....
Princeton vs. Virginia at Princeton.....No game
Richmond vs. Emory-Henry at Richmond.....No game
St. Bonaventure vs. Manhattan at Erie.....
St. John's vs. American University at Annapolis.....
St. Thomas vs. Allright at Scranton.....No game
Schuylkill vs. St. John's at Reading.....No game
Temple vs. Western Maryland at Philadelphia.....No game

Middle Atlantic States.

Upsala vs. Montclair Teachers at East Orange.....No game
Ursinus vs. Franklin-Marshall at Collegeville.....
Virginia Military vs. Roanoke at Lexington.....
Virginia Seminary vs. Virginia State at Lynchburg.....
Washington-Jefferson vs. Duquesne at Washington.....No game

Erasmus Eleven Loses to Madison by 13 to 0 Before 15,000

MADISON CONQUERS ERASMUS BY 13 TO 0

Noonan and Grossman Cross Goal Line on Ebbets Field Gridiron Before 15,000.

CLINTON DEFEATS MORRIS

Triumphs by 14 to 7 at Catholic Protectory Oval—Results of Other Scholastic Games.

The James Madison High School football eleven defeated Erasmus Hall at Ebbets Field in Brooklyn yesterday by 13 to 0 before a crowd of 15,000. The victors scored in the first and fourth periods, Noonan crashing through the line for the initial score in the opening period and a forward pass, Itzkowitz to Grossman, producing the other in the final quarter.

Madison High outplayed Erasmus throughout and overcame a tendency to fumble. Both teams fumbled frequently in the opening period, but the victors, by holding onto the ball at critical moments, were able to make a consistent advance for a touchdown.

Madison threatened throughout the entire game with a well-developed aerial game, which ultimately resulted in the second and last score. Itzkowitz, the Madison fullback, passed to Grossman for twenty yards and a touchdown.

The line-up:

Madison (13).		Erasmus (0).
Goodman	L.E.	Wernts
Klinger	L.T.	Drier
Tuchfeld	L.G.	Skudin
Wiener	C.	Kamp
Moorehouse	R.G.	Booth
Resnick	R.T.	Rowland
Friedman	R.E.	Crawford
Noonan	Q.B.	Kalb
Baker	L.H.	Feminella
Grossman	R.H.	Ginsberg
Itzkowitz	F.B.	Norris

SCORE BY PERIODS.

Madison	7	0	0	6—13
Erasmus	0	0	0	0—0

Touchdowns—Noonan, Grossman. Points after touchdown—Itzkowitz (end run).

Substitutions—Madison: Schelin for Moorehouse, Amsterdam for Baker, Gielchenhouse for Friedman, Trieb for Noonan, Gilman for Wiener, Callafatio for Trieb, Erasmus: Rosenberg for Ginsberg, Unger for Drier, Jones for Norris, Jacobs for Rosenberg, Drier for Skudin, Elson for Wernts, Skudin for Drier, Wernts for Elson.

Referee—Dickler, Columbia. Umpire—Eagen, N. Y. U. Linesman—Di Angelis, Lynn. Field Judge—Shearer, Hamilton. Time of Periods—10 minutes.

Clinton Downs Morris.

De Witt Clinton won its second football game of the season yesterday when it defeated Morris by the score of 14 to 7 at the Catholic Protectory Oval. About 5,000 saw the game.

Leo Rosenberg, quarterback and captain for Clinton, was the star of the game. Marino, his running mate, also starred. Clinton's first touchdown was accounted for by a twenty-five yard forward pass thrown by Rosenberg to Marino who carried it twenty more, and then line plunges and off-tackle plays accounted for the points. The second came through line plays. Morris scored when Rosenbaum picked up the ball after Frank fumbled on Morris's 40-yard line and carried it over.

The line-up:

De Witt Clinton (14).		Morris (7).
Stern	L.E.	Rosenbaum
Orshansky	L.T.	Banzhoff
Bauman	L.G.	Susserman
Hoffman	C.	Sossnitz
Ehrenfeld	R.G.	Siegel
Baratini	R.T.	Bendet
Capaforte	R.E.	Epstein
Rosenberg	Q.B.	Kauffman
Saleeby	L.H.	Shinderman
Marino	R.H.	Shalerurtz
Frank	F.B.	Cooper

SCORE BY PERIODS.

Clinton	0	7	7	0—14
Morris	7	0	0	0—7

Touchdowns—Rosenberg, Marino, Rosenbaum. Points after touchdowns—Rosenberg 2 (placements), Kauffman, end run.

Substitutions—Clinton: Novak for Frank, Wendorf for Bauman. Morris: Goldstein for Banzhoff, Rosenbeck for Susserman, Bishop for Epstein, Goldbloom for Sossnitz, Berger for Bishop, Susserman for Rosenbeck, Epstein for Rosenbaum.

Referee—Shean, Springfield. Umpire—Wellington, Springfield. Linesman—Flood, F. S. A. L. Time of periods—10 minutes.

Textile, 7; Monroe, 6.

Textile High School defeated James Monroe High School, runner-up for the city championship last year by 7-6 at Monroe Field yesterday before a crowd of 7,000.

Monroe scored its touchdown when Johnson caught a forward pass which had bounded out of one of his teammate's arms and fell over the line. In the second period Textile, by a series of end runs and off-tackle plays, brought the ball to its opponents' 5-yard line, and Rivero carried the ball over on an end run. He kicked the extra point.

The line-up:

Textile (7).		Monroe (6).
Lewis	L.E.	Johnson
Polascek	L.T.	Yudelman
Parnes	L.G.	Love
Klopper	C.	McNamara
Montana	R.G.	Finkelstein
Farley	R.T.	Polanski
Abbatemarco	R.E.	Bassman
Bruckner	Q.B.	Liberto
Rivero	L.H.	Siegel
Leventhal	R.H.	Wapnaisch
Elefante	F.B.	Brady

SCORE BY PERIODS.

Textile	0	7	0	0—7
Monroe	6	0	0	0—6

Touchdowns—Rivero, Johnson. Point after touchdown—Rivero (placement).

Substitutions—Textile: E. Lewis for Farley, Farmer for Polascek, Jacobs for Leventhal. Monroe—Wandt for Yudelman, Schleiffer for Liberto, Mondshine for Brady. Cleve for Love.

Referee—Thewhite, Brown. Umpire—Reed, Springfield. Linesman—Spalta, Springfield. Time of periods—10 minutes.

Both Stars for Manual.

Manual Training High School's football team defeated that of Hamilton, 31 to 0, at Commercial Field yesterday. Both starred for Manual in the first half by intercepting two forward passes and running seventy yards each time for a touchdown. A crowd of 6,000 saw the game.

The line-up:

Manual (31).		Hamilton (0).
Grabina	L.E.	O'Toole
Sherwood	L.T.	Lazarewsky
Bianchi	L.G.	Aikens
White	C.	Strauch
Buono	R.G.	Johnson
Winika	R.T.	Petrowsky
Sheffriss	R.E.	O'Connor
Rubinsky	Q.B.	Fagel
Roth	L.H.	Aiperin
Goodman	R.H.	Ruan
Borwinkle	F.B.	Salsman

SCORE BY PERIODS:

Manual	7	12	6	6—31
Hamilton	0	0	0	0—0

Touchdowns—Roth 2, Goodow, Burwinkle, Rubinsky.

Point after touchdown—Roth (drop kick).

Substitutions—Manual: Davino for Roth, Bongdahl for Buono, Testagrossa for Sheffriss, Grossman for Rubinsky, Kamph for Bongdahl, Boss for Burwinkle. Hamilton: Pacinowski for Johnson.

Referee—Hastings, Cornell. Umpire—Brower, Hobart. Linesman—Byars, Wisconsin. Time of periods—10 minutes.

Jefferson In Tie Game.

Boys' High and Thomas Jefferson played a 12-13 deadlock before 12,000 football fans at Hawthorne Field yesterday.

The line-up:

Boys (13)		Jefferson (12)
Klein	L.E.	Shapiro
Stein	L.T.	Lerner
Smith	L.G.	Finkelstein
Butkuss	C.	Wasserniss
Bernstein	R.G.	Siegel
Brown	R.T.	Cosman
Finkelstein	R.E.	Rosenblatt
Roman	Q.B.	Lipman
Finkel	L.H.	Miller
Weinerman	R.H.	Portnoy
Wallace	F.B.	Demadowitz

SCORE BY PERIODS.

Boys	6	0	0	7—13
Jefferson	0	7	0	5—12

Touchdowns—Finkel (2), Melofsky, Engleman. Points after touchdown—Roman (drop kick), Demedowits (drop kick).

Substitutions—Boys: Horowitz for Finkelstein, Taurits for Bernstein, Diets for Finkel, Schwartz for Wallace, Krissoff for Horowitz, Kuck for Krissoff. Jefferson: Kroop for Miller, Melofsky for Portnoy, Maltzman for Shapiro, Engelman for Maltzman.

Referee—Shearer, Dickinson. Umpire, Witson, Colgate. Linesman—Zolman, C. C. N. Y. Field Judge—Shapiro, C. C. N. Y. Time of periods—10 minutes.

Evander and Roosevelt Tie.

Evander Childs and Theodore Roosevelt High School elevens fought a 6—6 deadlock at Catholic Protectory Oval yesterday. Kennedy of Evander and Rosenbluth of Roosevelt scored the touchdowns.

The line-up:

Evander (6).		Roosevelt (6).
Schlesinger	L.E.	Hamilton
Esdora	L.T.	Mandel
Edgar	L.G.	Equilnck
V. Mccarthy	C.	Glynn
Berlin	R.G.	Kyle
Buckbee	R.T.	Mortalaro
Hammer	R.E.	Dess
Kennedy	Q.B.	Gallagher
Dick	L.H.	Lambiasi
Fishman	R.H.	Martin
Segal	F.B.	Rosenbluth

SCORE BY PERIODS.

Evander	0	0	0	6—6
Roosevelt	0	6	0	0—6

Touchdowns—Kennedy, Rosenbluth.

Substitutions—Evander: Scharninghausen for Buckbee, Buckbee for Segal, Vespa for Kennedy, Briganti for Scharninghausen, Troshkin for Edgar, Fox for Esdorn, Kennedy for Vespa, Hammer for Schlesinger. Roosevelt: Sealg for Hamilton, Aldirisco for Mortalaro.

Referee—Bennett. Umpire—Johoda. Linesman—O'Hara. Time of periods—10 minutes.

Curtis Is Easy Victor.

Curtis High School defeated Seward Park at football yesterday, 54-0, before a crowd of 5,000 at Thompson's Stadium, Staten Island.

The line-up:

Curtis (54).		Seward Park (0).
Shanahan	L.E.	Halper
Magruder	L.T.	Ginsberg
Doogs	L.G.	Leff
Bainbridge	C.	Miller
H. Johnson	R.G.	Skolnick
J. Johnson	R.T.	Rachner
Dasio	R.E.	Cuccio
Rhinehardt	Q.B.	Holmowitz
Edgar	L.H.	Friedman
Wuest	R.H.	Fried
Stutzenthaler	F.B.	Selzer

SCORE BY PERIODS.

Curtis	13	6	12	23—54
Seward Park	0	0	0	0—0

Touchdowns—Edgar 2, Rhinehardt 2, Wuest, Stutzenthaler, Petty, Massa. Safety—Against Seward Park. Points after touchdowns—Stutzenthaler (4).

All Hallows Triumphs.

The All Hallows eleven conquered the Regis High School team at Van Cortlandt Park yesterday afternoon, 46 to 7.

The line-up:

All Hallows (46).		Regis (7).
Caufield	L.E.	Maily
O'Connell	L.T.	McAvoy
Singer	L.G.	Tebbins
Losti	C.	Fleming
Rice	R.G.	Klippel
Farrell	R.T.	Carroll
McCarthy	R.E.	Edwards
Brown	Q.B.	Cahill
Whalen	L.H.	Flynn
J. Walsh	R.H.	White
N. Walsh	F.B.	Murphy

SCORE BY PERIODS.

All Hallows	6	13	7	20—46
Regis	0	0	0	7— 7

Touchdowns—Brown 4, Whalen 2, N. Walsh, Murphy. Points after touchdown—Whalen 4 (drop kicks), Flynn (drop kick).

Substitutions—All Hallows: Lavens for Whalen, Healy for Farrell, Dolan for Caufield. Regis: Lynch for Murphy.

Referee—Walsh. Umpire—Rose. Linesman—O'Neith. Time of periods—Two of 10 minutes and two of 8 minutes.

Fordham Prep Wins.

Two touchdowns in the last two periods, enabled the Fordham Prep eleven to down Augustinian Academy of Staten Island at Fordham Field yesterday, 12 to 0.

The line-up:

Fordham Prep (12).		Augustinian (0).
Campbell	L.E.	Walsh
O'Grady	L.T.	Reddy
Jim Fox	L.G.	Hannon
Langan	C.	Lonergan
Sheppard	R.G.	Carr
Higgins	R.T.	McKay
Joe Fox	R.E.	Whitehouse
Rohrs	Q.B.	McGuire
Reynolds	L.H.	Patton
Donovan	R.H.	Wright
Rowley	F.B.	Daly

SCORE BY PERIODS.

Fordham Prep	0	0	6	6—12
Augustinian Academy	0	0	0	0— 0

Touchdown—McGrath, Rohrs.

Substitutions—Fordham Prep.: McGrath for Donovan, Donovan for Reynolds, Clark for Donovan. Augustinian Academy: Lynn for Carr, Hunt for McGuire, Doyle for Whitehouse.

Referee—Walsh, Fordham. Umpire—Allen. Time of periods—10 minutes.

Third Straight for Yonkers.

Yonkers High School won its third successive football game of the season by defeating Mount Kisco High School yesterday at the Gorton Field, in Yonkers, by 7—0. Sipto scored the touchdown.

The line-up:

Yonkers (7).		Mt. Kisco (0)
Disbrow	L.E.	Salvati
V. Lalli	L.T.	Schonfield
Rubinstein	L.G.	Figa
Deosatro	C.	Steiner
Carner	R.G.	Laberti
D. Lalli	R.T.	Logudici
Martin	R.E.	French
Sipto	Q.B.	Bancroft
Kramer	L.H.	Brugger
Westerlund	R.H.	O'Brien
Kelly	F.B.	Marchiano

SCORE BY PERIODS.

Yonkers	0	0	7	0—7
Mount Kisco	0	0	0	0—0

Touchdown—Sipto. Point after touchdown—Robinson (drop kick).

Substitutions—Yonkers: Hards for Rubinstein, Robinson for Kramer, Kramer for Robinson, Robinson for Sipto.

Referee—Bowers, Springfield. Umpire—Ball, Springfield. Linesman—Dooley. Time of periods—10 minutes.

Added Stands at West Point Will Remain for the Season

WEST POINT, N. Y., Oct. 12.—Major P. B. Fleming, graduate manager of athletics here, announced today that the temporary steel stands erected in Michie Stadium here for last Saturday's S. M. U. football game will remain in place, thereby doubling the number of seats in the centre of the field. At practically all games away from West Point it is almost impossible for the general public to gain admission because of the heavy demands of members of the Army Athletic Association. Major Fleming advises those of the public who desire to see the Army team in action to attend the games at West Point and to arrive by 1 P. M. in order to see the full dress review of the Corps of Cadets.

Sports of the Times

Reg. U. S. Pat. Off.

By JOHN KIERAN.

IN a season that sees Notre Dame defeated once and Navy defeated twice before the ends have had time to get down the field under the first punt, there's no sense in taking football predictions seriously. But they may be taken alphabetically.

Army vs. Providence—There was a pitched battle between the cadets and the Methodist Mustangs on the Plains last Saturday, but this should be just a parade. No need for the soldiers to fix bayonets.

Columbia vs Wesleyan—Connecticut Aggies defeated Wesleyan 33—0 last week. Light scrimmage for the Lions.

Cornell vs. Hampden-Sidney—Even Gil Dobie admits that Cornell should win this one, which makes it unanimous.

C. C. N. Y. vs. St. Lawrence—These teams played a tie game last year, and it is reported that the Lavender is stronger this year. So is St. Lawrence. This is a case for tossing a coin. One doubtful vote for St. Lawrence with the hope that it is a bad mistake.

Not Exactly a Green Team.

Dartmouth vs. Allegheny—Dartmouth has a team that is Green in name only. Allegheny will meet its Marsters, and it will be bad news for the visitors from Pennsylvania. Probably they expect it. Their coach, Mel Merritt, is a Dartmouth product. He must have warned them.

Georgetown vs. Lebanon Valley—The Hilltoppers from along the Potomac ran up a terrific score last week against Susquehanna. Lebanon Valley doesn't figure to finish any better than second against Lou Little's team.

Harvard vs. North Carolina—A fairly stiff test for the Cambridge boys. North Carolina defeated Maryland last week, but probably Arnie Horween and Bill Bingham heard about that and have made proper preparations for the distinguished visitors. Harvard has a supply of good backs. This would be a good time to let some of them run. One vote for Harvard.

Holy Cross vs. Rutgers—The Jerseymen have a better team than last year, but, in prospect, this looks like a victory for Holy Cross.

Lafayette vs. George Washington—Teams with names like that should not be fighting each other. They should mass together against a common enemy. Nevertheless, one solid vote for Lafayette.

The Battle of the Home Guards.

N. Y. U. vs. Fordham—Coach Cavanaugh had eye trouble last season. He couldn't see the Fordham team he was coaching, and, for that matter, neither could anybody else. It was a blue season for the Maroon. But Major Cavanaugh is in fine health this season and so is his team. Fordham is reported to have star players in Wisniewski, Miskinis and Pieculewics. If it is as hard to stop them as it is to spell their names, N. Y. U. is as good as ruined already. But this won't be a spelling bee. Chick Meehan says he has men with shorter names who can make longer runs. He may be right. Splitting the ticket. A vote for N. Y. U. and a cheer for Fordham.

Notre Dame vs. Navy—Notre Dame has lost one game, and the Navy has lost two. That gives Notre Dame a slight edge or at least a smaller handicap. A vote for Notre Dame, with apologies to the Navy if things go the other way.

Pennsylvania vs. Swarthmore—Not exactly a breeze for Penn. Swarthmore will make the Red and Blue backs run out their touchdowns. But Scull, Murphy & Co. should win with something to spare.

Penn State vs. Bucknell—Something to think about. Bucknell defeated Geneva 13 to 7 last week and defeated Penn State last year by that same score. Furthermore, Johnny Roepke isn't with Bezdek's boys this year. He was half a team in himself. All this points toward a Bucknell victory. Going into reverse gear for no reason at all. One vote for Penn State.

Feeding Time for the Tiger.

Princeton vs. Virginia—A smile on the face of the Tiger. Bill Roper's lads ran over Vermont by 50 to 0 last week while Virginia was losing to South Carolina by 24 to 13. If Roper keeps his regular backs in the game, they will get plenty of cross-country exercise.

Syracuse vs. Johns Hopkins—The student-physicians from Baltimore may learn just how a patient feels after a major operation. A quiet but firm vote for Syracuse.

St. John's of Brooklyn vs. Manhattan—A local quarrel in which anything can happen. Manhattan may win. Let it go at that.

Yale vs. Georgia—More matter for deep cogitation. Georgia is the team that spoiled the Bulldog's record last year by handing the Tad Jones eleven its lone defeat. But there were extenuating circumstances. Yale had swamped the Southerners in 1926 and wasn't looking for any particular trouble last year. But Georgia bobbed up with Nash and Shiver at the ends and a great supporting cast. The result was a surprise party at New Haven.

Up at Yale they have a dislike of being beaten two years in succession by the same team. Certain invading teams have done it, but the feat never roused any popular enthusiasm in or around New Haven. For that reason, though it is still early in the season, the muzzle will be taken off the Bulldog today.

Georgia ran up a big score against Mercer last week and doubtless will send a strong team into the big Bowl. It won't be a surprise party, no matter which team is ahead at the final whistle. But just from force of habit: Yale to win.

LEWIS KEEPS TITLE AT JAMAICA TRAPS

Again Wins Cosmopolitan Championship, First Important Fixture of Winter Season.

CAUCHOIS IS RUNNER-UP

Misses 3 Targets in Shoot-Off With N. Y. A. C. Gunner, Who Scores 25 Straight After Getting 97.

Tracy H. Lewis, New York Athletic Club gunner, yesterday successfully defended the title which he won last year in the fifteenth annual shoot for the cosmopolitan championship over the Jamaica Bay traps of the Bergen Beach Gun Club. The shoot, which is a registered American Trapshooting Association event, is the first important one of the Winter season. There were sixty-seven gunners on the firing line.

Lewis did not have an easy time. In the original shoot both he and Fred Cauchois had 97 out of 100. In the shoot-off Lewis broke all twenty-five targets, his opponent missing three.

The winners of the first three prizes in a "kicker's" handicap were L. G. Moffatt, F. L. Arnold and J. A. Howard. They each finished with a 98. The next three prizes were taken by E. D. Wright, C. L. Anderson and W. Simonson. The winners of the next group were A. C. Delbon, C. B. Thomas and F. W. Hodkinson. The last group prizes were won by C. Schad, C. W. Rockefeller and C. Stillwagon.

The scores:

	Hit.	H'cap.	Tot'l.
Tracy H. Lewis	97	3	100
Fred Cauchois	97	4	100
Dr. T. C. Webb	95	5	100
R. H. McMann	89	11	100
S. O. S. Graham	93	8	100
G. Wylie Jr.	88	20	100
J. A. Dannefelser	92	8	100
J. E. Dickerson	93	10	100
C. Schad	75	24	99
A. Borenfeld	77	22	99
A. C. Delbon	89	10	99
C. Anderson	94	5	99
J. R. Sprague	93	6	99
C. W. Rockefeller	84	15	99
L. G. Moffatt	88	10	98
E. D. Wright	88	10	98
F. L. Arnold	81	17	98
J. A. Howard	88	10	98
J. F. O'Brien	87	10	97
F. M. Hodkinson	85	12	97
W. Simonson	93	4	97
L. A. Scofield	91	6	97
C. B. Thomas	92	5	97
C. Stillwagon	89	8	97
W. H. Simonson	89	7	96
R. E. Cornwell	85	11	96
J. White	91	5	96
G. C. Schwab	83	11	94
J. K. Voorhies	85	9	94
G. M. Walling	69	25	94
F. Salomon	86	7	93
C. G. Allers	85	8	93
C. E. Buhl	74	19	93
L. J. Olds	87	6	93
W. J. Orton Jr.	77	16	93
W. S. Silkworth	83	8	92
C. G. Friedman	78	14	92
J. Kenney	77	15	92
W. Wheeler	82	10	92
T. H. Davis	91	0	91
E. Hen	91	0	91
Mrs. W. Wheeler	76	15	91
H. G. Miller	77	14	91
E. B. Magnus	79	12	91
Dr. G. H. W. Hunter	70	20	90
S. Seacombe	80	10	90
W. J. Giblin	69	20	89
W. H. Silberman	75	14	89
W. O'Brien	89	0	89
J. M. Robertson	83	5	88
H. H. Lake	80	8	88
E. S. S. Carroll	84	4	88
H. W. Dreyer	78	10	88
R. Loscastelli	82	5	87
A. C. Webb	56	30	86
F. E. Hewens	74	12	86
W. Stillwagon	82	3	85
M. Flinell	64	20	84
B. F. Field	75	9	84
C. E. Brown	72	12	84
E. Milliken	77	7	84
A. C. Stem	77	22	81
G. Walsh	77	4	81
Dr. P. DeGastano	67	12	79
H. G. Moulton	67	12	79
E. W. Voorhies	75	0	75
G. Smith	75	0	75
C. Smith	70	0	70
J. J. Kenney	52	0	52

BIG TEN TEAMS MEET IN TITLE GAMES TODAY

Ohio State-Northwestern, Chicago-Iowa, Indiana-Michigan and Purdue-Minnesota Listed.

CHICAGO, Oct. 12 (AP).—While Notre Dame and the Navy meet in combat down on the lake front tomorrow, Chicago and Iowa and Ohio State and Northwestern will open their Western Conference championship race with games on Stagg Field and at Dyche Stadium, Evanston. This trio of combats will make Chicago the football metropolis of the nation for a day at least, with a total attendance of probably 200,000 for the three games.

Both Ohio State and Iowa come here highly touted. The Buckeyes seem to have snapped out of the lethargy that marked their play last Fall and promise stiff competition for Northwestern. Iowa has a strong team, with its attack centred around Mayes McLain, the big Cherokee Indian, who stands 6 feet 2 inches and weighs 210 pounds. He is rated as another Jim Thorpe.

Two other games involving the Big Ten title also will be played tomorrow. Indiana will invade Michigan and Purdue will meet Minnesota at Minneapolis for the first time in thirty-one years. Indiana has one of its best teams in years and will be out to upset the Wolverines for the first time in history. The teams have met just three times before—in 1900, 1901 and 1925, and the point total stands 108 to 0 in favor of the Wolverines. Jimmy Phelan, the Purdue coach, will turn Pest Welch loose on the big Minnesota eleven although he has a damaged knee.

Illinois will play Coe at Urbana and Wisconsin will meet both the North Dakota Aggies and Cornell College of Iowa at Madison in the other games in which Conference teams figure.

Williams Eleven Leaves.

Special to The New York Times.

WILLIAMSTOWN, Mass., Oct. 12.—The Williams football squad, twenty-five strong, departed today for Brunswick, Me., where Bowdoin will be faced tomorrow. It is the first invasion of the Pine Tree State ever made by a Purple eleven. Ross Brown, veteran halfback, did not make the trip, but he is expected to be in shape in another week.

Wesleyan Harriers Triumph.

Special to The New York Times.

MIDDLETOWN, Conn., Oct. 12.—Wesleyan defeated the Connecticut Aggies at cross-country this afternoon over a three-mile courses 20 to 36. Captain Kelly of Wesleyan finished first in 16:28, beating White of the Aggies by two seconds.

Amherst Harriers Triumph.

AMHERST, Mass., Oct. 12.—The Amherst College Varsity Cross-Country team defeated the Massachusetts Aggies team this afternoon, 25—20. The meet was run over the Amherst four-mile course and was a practice meet between the two colleges. Captain Snyder of Amherst finished first.

10 SOCCER PLAYERS QUIT THE NATIONALS

Manager Millar and Others Will Not Play in Games Not Sanctioned by U. S. F. A.

As a consequence of the soccer war which broke out recently and resulted in a cleavage between the United States Football Association, the governing body in this country, and the American Soccer League, a powerful professional organization, ten players belonging to the New York Nationals, who won the U. S. F. A. trophy last season, refused to play in the scheduled American League championship game with the Brooklyn Wanderers at the Polo Grounds yesterday.

Less than an hour from the time to start play and while the early arrivals were beginning to gather around the gates, Ernest J. Viberg, business manager of the Nationals, received three telegrams, including one from Robert Millar, the playing manager; one from Harry Chatton, the captain, and a third signed by eight other members of the team. One and all announced their decision to withdraw from the club on the ground that they could not afford to engage in soccer football games that were not sanctioned by the U. S. F. A.

Most of the crowd of 3,000 persons, expecting a slashing contest to decide the lead in the American League competition, had taken their places in the stands before it became generally known what had happened. Bitter disappointment was expressed on all sides, for, instead of one of the hardest matches of the season, an exhibition game was put on which was easily won by the Brooklyn Wanderers by the score of 4 goals to 1. The line-up of the Nationals, of course, was riddled.

Drawing upon their reserves and with the help of three players lent them by the Brooklyn management, the Nationals were able to field an eleven. Although the Nationals were the first to score, the subsequent play was necessarily uneven.

The players besides Millar and Chatton who telegraphed their resignation were Peter Rensulli, James Warden, John Slaven, James Leonard, James Gallagher, Herbert Carlson, Michael Connaboy and James Martyn.

7,000 SEE FALL RIVER WIN AT SOCCER, 2 TO 0

Biggest American League Crowd of Season Watches New Bedford Bow on Own Pitch.

Special to The New York Times.

NEW BEDFORD, Mass., Oct. 12.—The Fall River soccer team today maintained its record of no defeats this season, defeating the New Bedford team in an American Soccer League game at Battery Park by 2 to 0. It was the same result as in the first clash of the season between these rivals. A holiday crowd of 7,000 saw the contest, the biggest gate of the season.

The line-up:

New Bedford (0).		Fall River (2).
Steele	G.	Harper
Macillan	R.F.	Boote
Lorimer	L.B.	Johnston
Maxwell	R.H.	McPherson
Montgomerie	C.H.	Caldwell
Blount	L.H.	Doyle
Chedgzoy	O.R.	White
Ballantyne	I.R.	Granger
Stevens	C.	Blair
Paterson	I.L.	Kelly
Best	O.L.	Goldie

Goals—Kelly, McPherson.

Referee—A. White. Linesmen—W. Lethbridge and R. Bethune. Time—45-minute halves.

STUYVESANT HIGH HELD TO A SCORELESS TIE

Game With Paterson Central Is Hard Fought—Results of Other Contests.

Special to The New York Times.

PATERSON, N. J., Oct. 12.—Stuyvesant High and Paterson Central High battled to a scoreless tie here today. Neither team was in scoring position with the play being almost consistently in the centre of the field.

The line-up:

Stuyvesant H. S. (0).		Paterson Cent. (0.)
Pierce	L.E.	Boto
Udowitz	L.T.	Kaplan
Yagodnick	L.G.	Snyder
Rosenbaum	C.	De Jaeger
Gegerson	R.G.	Paternick
Nelson	R.T.	Gennaro
Bayer	R.E.	Durand
Oglio	Q.B.	Malcoun
De Rosa	L.H.	Bellarmino
Cerbone	R.H.	Mowerson
Siegal	F.B.	Noonburg

Referee—Hookes. Umpire—Carston. Linesman—Ellis. Time of periods—10 minutes.

Morristown Prep Triumphs.

Special to The New York Times.

MONTCLAIR, N. J., Oct. 12.—A touchdown by Hatch, right halfback on the Morristown Prep eleven, enabled his team to defeat the Montclair Academy team here this afternoon, 6 to 0.

The line-up:

Morristown Prep (6).		Montclair Acad. (0).
Morrar	L.E.	Bliss
Linefey	L.T.	Barclay
Boyd	L.G.	Demerest
Slattery	C.	Cella
Pallister	R.G.	Kay
Griffiths	R.T.	Phillips
Furman	R.E.	Dorrill
Morrison	Q.B.	Moses
Barkwinksi	L.H.	Bennett
Hatch	R.H.	Leed
O'Brien	F.B.	Brown

SCORE BY PERIODS.

Morristown Prep	0	6	0	0—6
Montclair Academy	0	0	0	0—0

Touchdown—Hatch.

Central High, Newark, Wins.

Special to The New York Times.

EAST ORANGE, N. J., Oct. 12.—Central High School of Newark scored its first football victory of the season here today, defeating Millburn High School, 30 to 0.

SCORE BY PERIODS.

Central High	0	13	0	15—30
Millburn	0	0	0	0— 0

Plainfield High Victorious.

Special to The New York Times.

PLAINFIELD, N. J., Oct. 12.—Plainfield High defeated Montclair High here this afternoon, 13—7. Passes by Donzalski to Huff accounted for both of Plainfield's scores.

SCORE BY PERIODS.

Plainfield	6	0	0	7—13
Montclair	0	0	0	7— 7

St. Peter's Prep Scores.

St. Peter's Prep football team scored its second victory of the season at Jersey City yesterday, defeating the Seton Hall freshman eleven, 20 to 0.

SCORE BY PERIODS.

St. Peter's	12	7	0	10—29
Seton Hall	0	0	0	0— 0

Lincoln High Beaten.

West Side High School of Newark defeated Lincoln High of Jersey City in their annual contest at the Newark School Stadium yesterday, 19 to 0. Margolis, Garodinick and Manze scored the touchdowns for West Side.

SCORE BY PERIODS.

Lincoln	0	0	0	0— 0
West Side	0	0	12	7—19

Bloomfield High in Front.

Special to The New York Times.

BLOOMFIELD, N. J., Oct. 12.—Bloomfield High School triumphed over South Side High of Newark, 13 to 0, today, eliminating the latter as a possible candidate for New Jersey Class A high school football honors.

West Orange High Ahead.

Special to The New York Times.

WEST ORANGE, N. J., Oct. 12.—West Orange High School defeated Roselle High School today, 54 to 0. Iatesta scored five touchdowns.

RUBINSTEIN GAINS IN CHESS TOURNEY

Polish Champion Scores the Only Victory in Second Round of Matches in Berlin.

BERLIN, Oct. 12.—Stubborn play marked the second round of the International Chess Masters Tournament, the four games of which were contested here today. When play stopped for the day, only one decision had been reached and three games had to be adjourned.

A. Rubinstein, the Polish champion, was the winner of the only contest recorded as finished. In this way the Pole made amends for the game he lost yesterday by overstepping the time limit. José R. Capablanca of Cuba again failed to finish within the allotted time, but, as yesterday, he had the superior position when play stopped. Likewise Dr. Tartakower of France had an advantage over Reti of Czechoslovakia. Marshall, the United States champion, adjourned his game with Nimzowitsch of Denmark.

Capablanca, at the first board, had the white pieces in the queens gambit declined with Spielmann of Austria. In their last encounter at Bad Kissingen, Spielmann had been the victor. Capablanca, therefore, took the utmost pains not to allow his opponent any advantage. The Cuban succeeded in gaining the upper hand in the ending, and when adjournment took place, after forty-seven moves, he was thought to have a winning position.

Rubinstein selected the English opening in his game with Dr. Tarrasch of Germany at the second board. The German master found himself outplayed in the middle game and lost a pawn. This brought about his resignation on the thirty-seventh move.

Dr. Tartakower selected the queen's pawn opening against Reti. The latter emerged safely from the opening, but later found himself outmanoeuvred. Dr. Tartakower had distinctly the better of the position at the forty-eighth move. Marshall also played the queen's pawn opening against Nimzowitsch. Neither side could claim any superiority and play was adjourned after forty-six moves.

The standing follows:

	Won.	Lost.
Reti	1	0
Tartakower	1	0
Rubinstein	1	1
Capablanca	0	0
Nimzowitsch	0	0
Spielmann	0	1
Marshall	0	1
Tarrasch	0	1

The pairings for the third round tomorrow:

Tarrasch vs. Tartakower, Spielmann vs. Rubinstein, Nimzowitsch vs. Capablanca and Reti vs. Marshall.

OLYMPIC ELEVEN BEATEN.

Atlantic Fleet Champions Lose to the Crescents, 2-1.

The soccer team of the steamship Olympic of the White Star Line, which sailed for England at midnight, spent yesterday afternoon on the grounds of the Crescent Athletic Club at Bay Ridge. Holding the championship of the Atlantic Fleet and undefeated in two years, the Olympics encountered their first reverse when the New Moon team won by 2 to 1. The home side had a 1—0 lead at half time.

The line-up:

Crescent A. C. (2)		S. S. Olympic (1)
Crelfeld	G.	Riggs
Rosser	R.B.	Loughran
Swallow	L.B.	Canning
Barriskill	R.H.	Robson
Williams	C.H.	Davis
Swann	L.H.	Le

EPISCOPAL CHURCH OVERCOMES DEFICIT

$1,500,000 Indebtedness "Has Passed Into History," Treasurer Tells Convention.

WOMEN SEATED FIRST TIME

Giving Them Voice on Floor Marks Important Event in Denomination's Progress.

Special to The New York Times.

WASHINGTON, Oct. 12.—"The passing into history" of the $1,500,000 deficit which the Protestant Episcopal Church faced after its last triennial meeting in 1925 was announced today by Lewis B. Franklin of New York, Treasurer of the National Council, at the joint session of the House of Bishops and House of Deputies.

"The effort to pay this deficit," Mr. Franklin said, "has been one of the most successful ventures ever undertaken by the Church."

The joint sessions of the two houses of the General Convention today marked a historic moment in the Church in that for the first time women had a seat and a voice on the floor of the convention.

Reports delivered at today's meeting surveyed the entire field of mission work at home and abroad. The joint sessions were presided over by the Most Rev. John Gardner Murray, Bishop of Maryland, who was escorted to the platform by the Rev. Dr. Arthur B. Kinsolving of Baltimore and Judge George F. Henry of Des Moines, Iowa.

Bishop Murray read his report as President of the National Council, in which he expressed his gratification to the dioceses which have helped to pay off the deficit faced by the Church three years ago.

The inauguration of a "pay-as-you-go" policy during the last triennium has prevented further deficits, although in each year of this period the "National Council has faced the extremely difficult and distressing task of reducing its appropriations to meet its expected income." These reductions, the Bishop said, had amounted to more than $200,000 each year.

Wants Headquarters Kept Here.

Bishop Murray announced that the National Council had decided that any action looking toward moving the headquarters of the Church from New York to Washington was inadvisable because the present location is at the centre of the area having the largest church population in America, and any change in location would result in the "loss of many intimate personal contacts."

Mr. Franklin declared no money had been spent and no special organization created to wipe out the deficit, the key to success having been the assumption of responsibility by the diocese and a real determination to meet it. The remainder of the deficit not covered by cash or pledges amounted on Oct. 1 to $119,537.84, which is to be paid out of the surplus remaining from 1928.

The question of quotas for missionary work and for the maintenance budget of the general church program brought forth much discussion. Some of the larger and wealthier dioceses indicated that many of their parishioners felt they were paying more than their just share under the "sliding scale" system of raising the quotas.

Bishops Manning of New York and Slattery of Massachusetts were among those whose dioceses were included in this class, although both Dr. Manning and Dr. Percy Silver of the Church of the Incarnation declared that New York always oversubscribed the quota alloted to it, and that, when missionaries came to New York, they went away "with more than mere spiritual encouragement."

A deep impression was made upon the delegates by the Treasurer's announcement that "at present more than half of our communicant membership is giving no regular support to the missionary budget." The budget of the Domestic and Foreign Missionary Society for 1929, he reported, totals $4,350,000, an increase of $137,630 over the maintenance budget adopted by the last general convention.

Hopeful Outlook in Mexico.

Effective work is being done in the mission field, according to the report of the Department of Missions and Church Extension.

"In spite of most difficult conditions, the outlook for the Church in Mexico, in some respects, was never so hopeful as at present," the report stated.

"Bishop Creighton has met these conditions with patience, tact and vision. Negotiations between the Government [Mexican] and the Roman communion, from which so much was hoped, have, apparently, broken down. All Christian work is likely to suffer, more or less, for the present from the disabilities the Government feels must be imposed.

"Our Mexican clergy, having cordially endeavored to observe the law of Mexico, are unhampered in their ministrations. Increasing consideration has been shown to the Bishop and other foreign-born members of the staff."

The report added that "unsettled conditions around Mexico City delay plans for extending our services."

Speaking of work in the Far East the report stated that "while China seems to be freeing herself from the atheistic communism, at one time promoted by Russian influence, a real and widespread persecution of the Christian Church is under way. Numerous efforts are made to cover up this fact through misleading propaganda.

"The real trouble is to be found in the fact that China today is in the grip of a comparatively small group of militarists, agitators and propagandists, who terrorize the peace-loving millions of China, and are trying to discredit all Christian institutions. From these sources and others that are allied with them, both in China and in America, there issue fair promises that are rarely kept.

Puts Blame on "Unwise Talk."

"On the other hand, from certain foreign groups both in China and abroad, there comes much unwise and misleading talk about Chinese aspirations that blinds people to the actual facts."

For the first time in several years a petition for a new diocese of the Episcopal Church was introduced in both houses of the General Convention today. The proposal was unique in that it marked the first time that two existing dioceses have collaborated in the creation of a new episcopal jurisdiction and that a new diocese has asked to come into being with a missionary endowment fund already subscribed.

The new diocese would be in the northwestern section of Wisconsin and would be known as the diocese of Eau Claire, where Christ Church would become the cathedral. A Bishop's residence already has been purchased and quarters provided for an office for the new Bishop and his Auxiliary.

Territory and parishes for the new diocese, which would comprise twenty-six counties, have been contributed by the existing dioceses of Milwaukee and Fon du Lac, and $300,000 has been subscribed to endow the new work. Final approval is expected from the convention within a few days.

At the first of a series of conferences of the Commission on the Ministry under auspices of the Department of Religious Education some blame for the type of ministers being trained in this generation was laid at the doors of theological seminaries.

Bishop Paul Matthews of New Jersey charged that seminaries "are solely concerned with the intellectual progress of their men and neglect their moral and spiritual sides."

Replying to this charge, Dr. Wallace R. Rollins of Virginia Theological Seminary asserted that, on the other hand, "certain Bishops have accepted men who had been discharged from seminaries on intellectual or moral grounds and have actually ordained them before their mates in the class from which they had been eliminated."

Thanks Women for $1,000,000.

A special resolution thanking the Women's Auxiliary for its United Thank Offering of more than $1,000,000 was adopted unanimously. Announcement was made of a presentation of $375 from the Young People's Service League of North Carolina as the beginning of a new triennial offering to be known as the Young People's Thank Offering.

A resolution pledging the Protestant Episcopal Church to raise $1,000,000 for St. Luke's International Hospital in Tokio was unanimously adopted by the General Convention this afternoon. The convention also endorsed a campaign to raise $2,256,000 for new buildings at the hospital.

The pledges came as the results of an appeal by Dr. Rudolf Bolling Teusler of Tokio, founder and director of the hospital, support of which he described as "a moral obligation of the Episcopal Church."

"Japan is the only nation which stands between America and Bolshevism," Dr. Teusler said. "If we do not Christianize Japan," he added, "our Christian religion faces defeat in the East."

Bishop Murray said the value of St. Luke's as an agency for promoting international good-will is so well recognized by leaders in business and Government that "men of a calibre seldom seen in fund-raising committees have banded themselves together to aid in raising funds for it."

Former Senator George Wharton Pepper of Philadelphia declared that Dr. Teusler himself was one of the largest cash contributors to the hospital during the twenty-seven years of his service as a medical missionary in Japan. Bishop John McKim of Japan asserted that Dr. Teusler has the confidence of the entire Japanese people and is the "most popular man in Tokyo."

The esteem in which the hospital is held was described by Bishop McKim, who said the Japanese Emperor gave it 50,000 yen and many Tokyo business men made contributions, while the Rockefeller Foundation, which allows an annual grant of $10,000 for the College of Nursing, has granted the hospital five fellowships for post-graduate study in the United States.

ONE CONVERT COSTS $50,000 IN AFRICA

But Lutherans at Erie Vote to Continue Mission Despite 68 Fruitless Years.

Special to The New York Times.

ERIE, Pa., Oct. 12.—Despite the fact that the United Lutheran Church of America spent $50,000 in Africa in two years of mission work and obtained but one convert, and has no native congregation after sixty-eight years, the Church will not abandon its work in that country. After a long and heated discussion on the question today, E. Clarence Miller of Philadelphia, Treasurer of the organization, withdrew his motion to have the Church leave the African field.

The Rev. S. W. Herman of Harrisburg inspired cheering which lasted for several minutes when he quoted from the scripture the injunction of Christ, "Go ye into all the world, preaching and baptizing," in support of the present mission policy.

Reports of home mission work were read this afternoon and adopted without comment.

The greater part of the day's session was devoted to the presentation of the cause of the foreign missions. Representatives from virtually all the foreign fields were present and reported on the work in their districts.

A dispute over the question of the Church's stand on the question of the outlawing of war was narrowed when the Allegheny Synod asked for a definition of the Church's stand on the righteousness of war. The issue was tabled for consideration on Monday when the attitude on divorce will also be considered.

Report Low Morals in Porto Rico.

ERIE, Pa., Oct. 12 (AP).—The Board of American Missions, in making its report to the Biennial Convention of the United Lutheran Church in America here today, declared the "curse and blight" of the island of Porto Rico was the "low moral standard" of the unchurched natives. The situation, it was said, was a matter for great concern.

"No blame or censure is attached to it," the board said. "Social standing is not affected. The tie between brothers and sisters is weakened, children are denied a real home. The streets are filled with under-nourished, under-privileged and neglected little ones. Fathers have no sense of responsibility for the training of their children. They satisfy the law's demands by providing a mere pittance every month for their material support. The boys and girls grow up to follow the same shocking standards at an early age."

Gets Philadelphia Divinity Chair.

Special to The New York Times.

PHILADELPHIA, Oct. 12.—The Rev. Dr. Henry Riley Gummey, rector of the St. James's Protestant Episcopal Church at Downington, has been elected William G. Moorehead professor of liturgies, polity and canon law, at the Philadelphia Divinity School. After Feb. 1, Dr. Lucien M. Robinson will become emeritus professor of liturgies.

TOPICS OF INTEREST TO THE CHURCHGOER

Bishop Manning Urges Diocese to Vote "for Highest Good and Truest Leadership."

NEW SERVICES ON RADIO

Will Present Leaders in Twenty Faiths on Successive Sundays—St. James Offering Highest.

Bishop William T. Manning has issued a message to his clergy and laity in the Protestant Episcopal Diocese of New York, which includes a reference to voting in the Presidential campaign. After asking all to petition for a blessing upon the triennial General Convention of the Protestant Episcopal Church which opened Wednesday in Washington, and will continue for three weeks, the Bishop said:

"I also ask all to pray at this time that we may cast our votes at the coming election with a true sense of our responsibility as citizens, desiring only that which is for the highest good of our people and which will give us the truest leadership, both in our domestic life and in our world relationships."

The Right Rev. Ernest M. Stires, Bishop of the Protestant Episcopal Diocese of Long Island, will issue next week a call for a special convention of that body to elect a suffragan bishop. The meeting will be held Wednesday, Nov. 14, beginning at 9:30 o'clock in the morning in the Cathedral of the Incarnation, Garden City. Last May, at the regular annual convention, after determining they wanted a suffragan bishop the clerical and lay delegates, on nomination by Bishop Stires, elected as suffragan the Rev. Dr. George P. Atwater, who is the rector of Grace Church-on-the-Heights, Brooklyn. Dr. Atwater subsequently declined. Bishop and Mrs. Stires are in Washington attending the General Convention.

There will be initiated over Radio Station WABC tomorrow a "Sunset Hour" at 5 o'clock. Leaders of twenty different religious faiths will preach on successive Sundays. Tomorrow's preacher will be the Rev. Dr. Henry Darlington, rector of the Protestant Episcopal Church of the Heavenly Rest. Other speakers of the near future will be: Oct. 21, Rabbi Philip Rudin, representing Rabbi Stephen S. Wise; Oct. 28, Judge Clifford Smith, Christian Scientist; Nov. 4, the Rev. Dr. Augustus Stelmle, Lutheran; Nov. 11, Professor Rufus M. Jones, of Haverford College, Quaker.

The Rev. Dr. George Alexander, pastor of the First Presbyterian Church, Fifth Avenue and Eleventh Street, and President of the Council of New York University, yesterday was 85 years old. He is in the fifty-ninth year of his ordination. Dr. Alexander was kept busy all day reading the scores of letters, cablegrams and telegrams of felicitation which came to him from all parts of the world. The young people of the church gave a "carnival" in the parlors Thursday evening in honor of Dr. Alexander. A feature was a huge birthday cake.

St. James Protestant Episcopal Church, Madison Avenue and Seventy-first Street, of which the Rev. Dr. Frank Warfield Crowder is the rector, gave the largest amount of any parish in New York to the million dollar united offering of the women which was laid on the altar in the Washington Cathedral Thursday. The women of St. James contributed $8,500. Mrs. Stephen Baker, whose husband is one of the four lay deputies at Washington from this diocese, was Chairman of the Thank Offering Committee.

The Rev. Dr. Stephen S. Wise, rabbi of the Free Synagogue, will be the principal speaker tomorrow afternoon at Calvary Protestant Episcopal Church, Fletcher, near Asheville, N. C., at a festival to honor the memory of Governor Zebulon Baird Vance. A tablet will be unveiled to Governor Vance in what is known as "The Open Air Westminster Abbey of the South," which was originated and founded by the Rev. Clarence Stuart McClellan Jr., rector of the Fletcher church. Dr. Wise will speak on "Zebulon Baird Vance and the Jew." Governor Vance wrote a tribute to the Jewish people, "The Scattered Nation."

The Presbyterian Church, Irvington, N. Y., will celebrate its diamond jubilee this evening and tomorrow. Tonight there will be a reception and entertainment, and tomorrow anniversary services will be held at 11, 4 and 8 o'clock, with the present pastor, the Rev. W. Francis Irvin, and former pastors taking part.

The annual Autumn sacred concert will take place tomorrow afternoon at the Northfield Seminary, East Northfield, Mass., which regularly brings an audience of 1,500. The preacher in the auditorium tomorrow morning will be Dr. Robert E. Speer of this city.

Bishop Francis J. McConnell of the New York Methodist Area will be the speaker at the Founders' Day services on Friday at Drew Methodist Theological Seminary, Madison, N. J.

WENNER 60 YEARS A PASTOR

The Rev. Dr. George U. Wenner, founder of week-day religious schools in the United States, will complete tomorrow sixty years in the ministry and sixty years as pastor of Christ Lutheran Church, 406 East Nineteenth Street, which he founded. There is no other clergyman in New York who has been ordained that length of time and is still in an active pastorate. Neither is there a New York clergyman who has been pastor of one congregation that length of time. Dr. Wenner will be 84 years old next May 17.

Dr. Wenner made a national reputation through two books. One is a history of Lutheranism in this city entitled "The Lutherans of New York," and the other is "Religious Education and the Public School."

He established in his own parish the first week-day religious school in this country. He had worked and written in favor of his idea of having the pupils in the public schools gather once a week in the house of worship of their respective faiths to receive systematic religious instruction.

Dr. Wenner's double anniversary will be elaborately observed. There will be a service by his own congregation at 10 o'clock tomorrow morning. On next Thursday evening there will be a public service in his church followed by a reception.

On Monday, Oct. 29, the Concordia Lutheran Society, of which Dr. Wenner is the oldest member, will give a luncheon for him at the parish house of St. John's Lutheran Church, St Christopher Street. The New York Lutheran Ministers' Association, of which Dr. Wenner was founder and for many years the President, will pay tributes to him later.

Religious Services

Baptist

CALVARY BAPTIST
123 West 57th St. (bet. 6th and 7th Aves.)
Dr. JOHN ROACH STRATON will preach MORNING, AFTERNOON AND NIGHT.
11 A. M.—"The Righteousness That Exalteth a Nation."
3 P. M.—"The South's Refusal to Swallow Tammany Hall."
7:30—"Shall We Turn Uncle Sam Into a Barrister?"
Wed., 8 P. M.—Divine Healing Service.
7:30 P. M.—Midweek Service. Miss Helen Yost of Africa will speak.
All Services Broadcast WOAO, 395 Meters.
AT THE AFTERNOON SERVICE DR. STRATON WILL TELL THE STORY OF THE INTENSE INTEREST AND ENTHUSIASM MANIFESTED BY THE AUDIENCES OF THE THREE TO TWENTY THOUSAND PEOPLE WHO GATHERED TO HEAR HIM AND MRS. STRATON SPEAK DURING THEIR RECENT TRIPS COVERING NORTH CAROLINA, GEORGIA, FLORIDA, ARKANSAS, OKLAHOMA, TEXAS, LOUISIANA, TENNESSEE AND ALABAMA.

FIRST BAPTIST CHURCH,
Broadway and 75th St.
PASTOR I. M. HALDEMAN, D. D.
11:00 A. M.—"HOW TO READ THE FIFTEENTH CHAPTER OF THE GOSPEL OF LUKE. IS THE PRODIGAL SON A FALLEN CHRISTIAN RETURNING TO GOD THE FATHER, OR A LOST SINNER COMING TO GOD FOR SALVATION?"
In this church the Bible is expounded. If you wish to know how to read and enjoy your Bible, you are cordially invited.
8 P. M.—"THE THREE GREAT PROBLEMS THAT FILL HUMAN BEINGS WITH DESPAIR: A WORLD OF SUFFERING, AN INDIFFERENT GOD, AND THE SILENCE OF DEATH AND THE GRAVE. THE NEED OF THE WORLD, A PLAIN REVELATION FROM GOD. IS THE BIBLE THAT REVELATION? DO THE EVIDENCES GUARANTEE IT AS SUCH?"
Friday night 8 o'clock, "prayer and testimony meeting. Dr. Haldeman's Bible exposition."

MADISON AVENUE BAPTIST CHURCH,
Madison at 31st St.
GEORGE CALEB MOOR, D. D., Minister.
Pastor preaches at 11 A. M. and 8 P. M.

PARK AVENUE BAPTIST,
Park Ave. at East 64th Street.
Ministers { Harry Emerson Fosdick / Eugene C. Carder
11:00 A. M.—Dr. Fosdick will speak on the Prohibition Question.
Visitors welcome to the morning service up to the capacity of the Main Auditorium.
An amplified service is provided elsewhere in the building for those who fail to gain admittance to the main church.
Upward of 500 people worship in this way each Sunday.
9:45 A. M.—Church School. Women's Bible Class, Mrs. Katherine Willard Eddy, Leader. Men's Bible Class, Dr. Eugene C. Carder will lead.
5:30 P. M.—Young People's Society.
7:00 P. M.—CARILLON RECITAL.
8:00 P. M.—Second Address in the Series: "What Is Right With the World?" by Sherwood Eddy, LL. D., Y. M. C. A. Secretary for Asia. "What Is Right With the Youth Movement?"

WASHINGTON HEIGHTS BAPTIST,
Convent Av., and 145th St.
Rev. GORDON H. BAKER, Minister.
11 and 7:45.
11 A. M.—"WHAT I LEARN FROM THE ROMAN CATHOLIC CHURCH—SHOULD PROTESTANTS HATE CATHOLICS?"
8 P. M.—Rev. Peter A. MacDonald of Brooklyn, "Lamps That Fail and Light That Lasts."

Christian Science

NEW YORK BRANCHES OF THE MOTHER CHURCH
THE FIRST CHURCH OF CHRIST, SCIENTIST, IN BOSTON, MASSACHUSETTS.
SUNDAYS, 11 A. M. AND 8 P. M.
WEDNESDAYS, 8 P. M.

FIRST	Central Park West & 96th St.
SECOND	Central Park West & 68th St.
THIRD	Park Ave. and 63rd St.
FOURTH	Ft. Washington Ave., 178th St.
FIFTH	9 East 42d St.
SIXTH	1,936 Anthony Ave., Bronx
SEVENTH	526 West 111th St.
EIGHTH	103 East 77th St.
NINTH	Town Hall, 121 West 43d St.
TENTH	171 MacDougal St.
ELEVENTH	2,262 Grand Concourse, Bronx
TWELFTH (Colored)	200 West 135th St.
THIRTEENTH	2,307 Broadway
FOURTEENTH	555 West 141st St.
FIFTEENTH	139 Dyckman St.

NOTE—Wednesday meetings in Fourth, Sixth, Tenth, Eleventh and Fifteenth Churches, 8:15 P. M.; Wednesday meeting, Ninth Church, 1 P. M.; Seventh Church, second Sunday service, 4:30 P. M.
The Sunday morning service is radiocast at 11 A. M. each week and a lecture the first and third Mondays of each month at 8 P. M. through Station WMCA.
The public is cordially invited.

Christian Science

New York Branch 1 of the
CHRISTIAN SCIENCE PARENT CHURCH.
The Advancing Minority Movement.
Sunday Services, 11 o'clock. East Room, Hotel McAlpin.
Reading Room, 476 Fifth Av.

Community Church

THE COMMUNITY CHURCH,
Park Avenue at 34th Street.
11 A. M.—JOHN HAYNES HOLMES
"The Kellogg-Briand Treaty: A Turning Point in Human History."
7 P. M.—FORUM.
HERBERT ADAMS GIBBONS
"Does the Kellogg Pact Establish Peace?"

Congregational

BROADWAY TABERNACLE CHURCH,
BROADWAY and 56TH STREET.
Ministers { Dr. Charles E. Jefferson. / Rev. Russell J. Cleaveland.
DR. JEFFERSON will preach 11 A. M. and lecture 8 P. M. Subject, "Should Politics and Religion be Mixed?"

Disciples of Christ

(Christian)

CENTRAL CHRISTIAN,
142 West 81st St.
REV. FINIS IDLEMAN, D. D., Pastor.
11 A. M.—"What Religion Means."
7 P. M.—Young People's Club.

Divine Science

CHURCH OF THE TRUTH.
Rev. ALBERT C. GRIER, Pastor.
107 West 58th St.
11 A. M.—REV ALBERT C. GRIER.
"Believe It or Not."
8 P. M.—ROYAL DIXON.
"God's Manuscripts."
Services every Noon and Thursday, 8:15.
"Art Thou He That Should Come?"
Tomorrow, 11 A. M.,
By Ragnar Eyrenius,
AT GREAT NORTHERN HOTEL,
118 West 57th St.

French Church.

EGLISE du SAINT-ESPRIT,
20 East 60th St.
Dr. J. A. Maynard, Pasteur.
Culte et sermon a 11 heures.

Interdenominational

GOSPEL TABERNACLE,
8th Av. at 44th St.
Rev. A. B. Simpson, Founder.
Rev. W. M. Turnbull, D. D., Pastor.
FORTY-FIFTH ANNUAL CONVENTION CHRISTIAN AND MISSIONARY ALLIANCE.
11:00 A. M.—Missionary Sermon, REV. H. M. SHUMAN.
3:00 P. M.—Missionary Addresses by
Rev. W. H. Oldfield, South China.
Rev. A. L. Hammond, Cambodia.
Rev. J. R. Turnbull, Arabia.
4:00 P. M.—Commissioner Samuel L. Brengle.
7:30 P. M.—Farewell by Rev. William Christie.

THE UNION THEOLOGICAL SEMINARY.
Service in the Chapel, Claremont Av., between 120th and 122d Sts., at 11 o'clock. Preacher, the Rev. Professor HUGH BLACK, D. D., of Union Theological Seminary.

BAHA'I CENTRE,
112 West 57th St., 8th floor.
Sunday Oct. 14, 7 P. M.
Speaker: MR. EDWARD B. KINNEY,
"The Dynamics of Unity."

Jewish

CENTRAL SYNAGOGUE,
55th Street and Lexington Av.
RABBI JONAH B. WISE
will take as his sermon subject today at 10 A. M.:
"The Protectors of Israel."
A cordial invitation is extended to all.

Jewish

TEMPLE EMANU-EL,
76th Street and Fifth Avenue.
Services { Friday evening, 5:30 o'clock / Saturday morning, 10:30 o'clock
Sermon by Dr. ENELOW.
Subject: "Do We Still Need the Bible?"
ALL ARE WELCOME!

JEWISH SCIENCE.
RABBI MORRIS LICHTENSTEIN,
Leader and Founder.
AUTHORIZED JEWISH SCIENCE Services: SUNDAY, 11 A. M., 130 West 65th St. AUDITORIUM, "TRUE SISTERS" BUILDING. "THE MYSTERY OF HEALING."
PUBLIC CORDIALLY WELCOME.

CENTRE OF JEWISH SCIENCE.
Rabbi CLIFTON HARBY LEVY, Lecturer.
HOTEL WHITEHALL, Broadway at 100th St. Sunday at 11: "What's the Matter?" Wednesday, 8, "How to Concentrate."

Lutheran

ADVENT, Broadway and 93d St.
11 A. M.—Rev. C. E. Krumbholz.

HOLY TRINITY, Central Pk. W. at 65th St.
11 A. M.—Mr. FREDERICK KUHNS.
"Reach Hither Thy Finger."

ST. JAMES'S
Madison Avenue at 73d Street.
11 A. M.—Rev. WM. F. SUNDAY, Ph. D.
"Does Your Faith Make a Difference?"

TRINITY, 164 West 166th St.
REV. E. BRENNECKE, Ph. D., Pastor.
10 A. M.—"Forgiveness of Sins."
11 A. M.—German service.

Methodist Episcopal

CALVARY,
University Av., below Burnside Av.
FRED HALL DEMING, D. D., Pastor.
11 A. M.—Morning Worship.
8 P. M.—Evening Worship.
Dr. Deming will preach both services.

GRACE METHODIST, WEST 104TH ST.
REV. JOHN L. DAVIS, D. D., MINISTER.
11 A. M.—"The Thin Red Line."
8 P. M.—"This Freedom."
Howard Wade Kinsley, evening song leader.

OLD JOHN STREET, 44 John St.
FRANCIS B. UPHAM, D. D., Minister.
11—Sunday. Each weekday 1 o'clock.

MADISON AVENUE,
Sixtieth Street.
Rev. Ralph W. Sockman, Ph.D., D. D.
Rev. John A. Vollenweider, M. A., B. D.
Dr. SOCKMAN at 11 and 8 P. M.
11 A. M.—"Our Professional Pessimists."
8 P. M.—"Sins of Citizenship" (Series).
11: "Custom-made Convictions."
9:45—Graded Church School.
10—Men's Forum: Dr. Wm. J. Thompson.
6—Social Tea; 7, Young People.

METROPOLITAN TEMPLE,
7th Av. and 14th St.
Rev. Dr. Wallace MacMullen, Pastor.
Services at Greenwich Presbyterian Church.
Rev. Dr. Wallace MacMullen.
8 P. M.—Union Service, Dr. Graffiin.
Church School 9:45. Young People 7.

ST. ANDREW'S,
122 West 76th, Between Columbus and Amsterdam Avs.
JAMES HARDY BENNETT, Pastor.
10:50 A. M.—The Family in Institution."
8 P. M.—"Courtship."
(Series on "The Family")
Soloists: Grace Divine, Margaret Keller, Betty Waller, George Reardon, Justin Lawrie, Mr. Williamson.
Mrs. BRUCE S. KEATOR, Organist.
St. Andrew's Double Quartet of Noted Soloists.
NOTED FOR MUSIC AND A CORDIAL WELCOME.

ST. PAUL'S,
West End Av. and 86th St.
RAYMOND L. FORMAN, D. D., Pastor
11:00 A. M.—"Shall the Church Enter Politics?"
8:00 P. M.—"A Modern Canterbury Pilgrim."
9:45 A. M.—Bible School.

UNION, 48th St., 99 steps west of Broadway.
Rev. C. EVERETT WAGNER, D. D.
"Social Values in Presidential Election."

WASHINGTON SQUARE, 4th St., west of Sq.
Rev. CHARLES R. ROSS, Ph. D., Pastor.
11 A. M.—"THE GOLDEN QUARTET."
8 P. M.—REV. CLARENCE A. SHARP, Editor "Country Bard."

National Bible Institute

THE NATIONAL BIBLE INSTITUTE,
240 West 55th Street.
4:15 P. M.—DR. DON O. SHELTON.
"Your Bible and How to Use It."

New Church

THE NEW CHURCH.
35th St., between Park and Lexington Avs.
Pastor, REV. ARTHUR WILDE.
Tomorrow at 11 A. M. subject,
"Walking on Water."

New Thought

THE APPLIED PSYCHOLOGY ASS'N.
DR. ANNA C. NOLLE
now at
HOTEL McALPIN, COLONIAL HALL,
Sunday, 11 A. M.
"THE SUCCESSFUL MAN'S SECRET."

Presbyterian

THE BRICK CHURCH,
Fifth Avenue at 37th St.
Ministers {
WILLIAM PIERSON MERRILL,
JAMES McCULLOUGH FARR.
DR. FARR will preach at 11 and 4.
THE BRICK CHURCH SCHOOL,
10 A. M.-12:15 P. M.
A school of carefully graded courses, of trained teachers, and for all children whose parents desire for them a Christian education of the best type.
NOON HOUR SERVICE DAILY, 12:30-12:50.

CENTRAL PRESBYTERIAN,
Office, 593 Park Av., Rhinelander 10011.
Ministers.
Rev. Dwight Witherspoon Wylie, D. D.
Wesley Baker.
Service 11 A. M. only.
HOTEL PLAZA.
58th Street at Fifth Avenue.
PREACHER, DR. WYLIE.
Special Music, Quartet and Instruments.
Church School, 9:45 A. M., Hotel Plaza.
Wed., 8 P. M., Mid-Week Service in the Church Building, 64th St. and Park Av.

FIFTH AVENUE PRESBYTERIAN,
Fifth Avenue and Fifty-fifth Street.
Ministers { Rev. Henry Hovey Kelly, D. D. / Rev. Minot C. Morgan, D. D. / Rev. Edward W. Hale.
10:00—Men's Bible Class, Dr. Morgan.
10:00—Women's Bible Class, Col. Sanctuary.
11:00—Morning service, Dr. Howard.
4:00—Organ recital, Harry Gilbert.
4:30—Afternoon Service, Dr. Morgan.
5:45—Young People's Association.
Wed., 8:15—Midweek Service, Dr. Morgan.

FIRST PRESBYTERIAN,
5th Av., 11th and 12th Sts.
Ministers { Rev. George Alexander, D.D. / Rev. J. V. Moldenhawer, D.D. / Rev. Phillips Packer Elliott.
9:45 A. M.—Church School.
11:00 A. M.—DR. MOLDENHAWER.
6:00 P. M.—Young People's Society.
8:00 P. M.—MR. ELLIOTT.
Mid Week Service, Wednesday, 8 P. M.

OLD FIRST CHURCH, PRESBYTERIAN.
Organized 1666.
Broad near Market, Newark, N. J.
WILLIAM HIRAM FOULKES, Pastor.
Morning service, 11.
(Broadway through WAAM.)
Evening service, 7:45. Dr. Foulkes preaches at both services.

FORT WASHINGTON,
174th St. and Broadway.
WESLEY MENGAR,
11 A. M. and 8 P. M.

FOURTH PRESBYTERIAN CHURCH,
91st St. and West End Av.
DR. BENJAMIN F. FARBER,
Minister.
11:00 A. M.—"The New Reformation."
8:00 P. M.—"The Traffic Jam."

GREENWICH PRESBYTERIAN CHURCH,
Thirteenth Street, Between 6th & 7th Avs.
Rev. Edgar Whittaker Work, D. D., Pastor.
11 A. M.—Dr. Work preaches. Communion.
8 P. M.—Dr. Samuel W. Griffin preaches. Topic: "The Tower of Babel."
Metropolitan Temple Congregation with Chorus Choir in attendance.
Earl E. Tuckerman, baritone, sings.

LABOR TEMPLE, 14th St. and 2d Av.
Sunday, Oct. 14, 1928.
8:00 P. M.—Dr. G. F. Beck on "Paradise Lost" (Milton).
7:15 P. M.—Edmund B. Chaffee on "Churches and Politics."
8:30 P. M.—Forum—Dr. G. F. Beck on "Religion and Politics."

MADISON AVENUE PRESBYTERIAN,
Northeast Corner 73d St.
Ministers { Rev. George A. Buttrick, D. D. / Rev. William Raymond Jellife. / Rev. George Stewart, Ph.D.
11:00 A. M.—Dr. Buttrick.
4:30 P. M.—Dr. Buttrick.
8:00 P. M.—Dr. Buttrick.
ALL SEATS FREE AND UNASSIGNED.

NORTH PRESBYTERIAN,
155th St., East of Broadway.
HENRY BURNHAM KIRKLAND,
MINISTER.
Will preach at 11 A. M. and 8 P. M.

Presbyterian

PARK AVENUE PRESBYTERIAN,
Park Av. and 85th St.
ALBERT PARKER FITCH, D. D., Minister.
Boswell P. Barnes, associate.
11 A. M.—Holy Communion.
Is God to Be Found in Christ?
8 P. M.—Is God Near to Unbelieving Lives? Dr. Fitch preaches at both services.

RUTGERS.
73d St. and Broadway.
Rev. DANIEL RUSSELL, D. D., Minister.
11 A. M.—Worship with sermon.
7 P. M.—Strangers' Friendly Hour.
8 P. M.—"RELIGION IN RUSSIA."
Rev. George Albert Simon, D. D.
(20 Years in Russia.)

SECOND PRESBYTERIAN CHURCH,
96th St. and Central Park West.
Rev. GEORGE J. RUSSELL, Minister.
Services in the SYMPHONY THEATRE, 95th St. and Broadway.
11 A. M.—Preaching by the Pastor.
COMMUNION SERVICE 4 P. M. in The FOURTH PRESBYTERIAN CHURCH, West End Av. and 91st St.

WEST END PRESBYTERIAN,
Amsterdam Av. at 105th St.
DR. A. EDWIN KEIGWIN, Preaches.
11 A. M.—"TO A SIGHTSEEING AGE."
This service broadcast by WABC and EXS.
8—"When Politicians Steal Our Gridstones."

WELSH PRESBYTERIAN CHURCH,
505 West 153th St., Rev. R. Williams, Pastor.
106th CHURCH ANNIVERSARY.
Services 10:30 A. M., 3 P. M., 7 P. M.
Rev. R. W. Hughes of Utica will be special preacher of the day and at the afternoon service Miss Sue Harvard will be the "soloist."

WEST PARK PRESBYTERIAN,
Amsterdam Av. and 86th St.
Rev. ANTHONY H. EVANS, D. D., Pastor.
10 A. M.—Adult Bible Classes.
11 A. M. and 8 P. M.—Dr. Evans preaches. Ev'g subject: "Protecting Our Best Asset."

Protestant Episcopal

CATHEDRAL OF ST. JOHN THE DIVINE,
Amsterdam Av. and 112th St.
8:00 A. M.—Holy Communion.
10:15 A. M.—Holy Baptism.
11:00 A. M.—Morning Prayer, Holy Communion and Sermon.
The Rev. Raymond Collyer Knox, B. D., Chaplain of Columbia University.
4:00 P. M.—Evening Prayer and Sermon. The Rev. Stanley Brown-Serman, B. D., Rector of Grace Church, Nyack.
Daily at 7:30 and 10:00 A. M., 5 P. M. (5 P. M. sung except Mon. and Sat.)

ALL ANGELS'
West 81st and 81st St.
Rev. George A. Trowbridge, S. D., Rector.
8 A. M.—Holy Communion.
11 A. M.—Morning Prayer and Sermon
8 P. M.—Choral Evensong and Address. Strangers Welcome.

ALL SAINTS', Henry and Seammel Sts.
Rev. Harrison Rockwell, B. D., Vicar.
Communions, 8 and 10:30; Sermon, 8 P. M. Topic: "General Convention Thus Far."

ASCENSION, 5th Av. and 10th St.
Rev. DONALD R. ALDRICH, D. D., Rector.
8 A. M.—Holy Communion.
9:45 A. M.—School of Religion.
11—Morning Prayer & Sermon (Rector).
8 P. M.—Later Evensong & Address (Rector).
5:30 P. M. Daily—Night Prayers.
Wednesday, 5:30 A. M.—Holy Communion.

CALVARY,
4th Av. and 21st St.
Rev. S. M. SHOEMAKER, JR., RECTOR.
8—Holy Communion.
11—"True Religion: Passionate and Reasonable."—The Rector.
8—"Inferiority"—Mr. Eaton.

CHRIST CHURCH.
Broadway at 71st St.
Rev. John R. Atkinson, Rector.
8—Holy Communion & Address.
Morning Service & Sermon at 11.
Evening Service & Sermon at 8.

GRACE,
Broadway and 10th St.
Rev. W. Russell Bowie, D. D., Rector.
8:00 A. M.—Holy Communion.
11:00 A. M.—Morning prayer and sermon. Topic—"The Gates of the City," the Rector.
8:00 P. M.—Evensong and Sermon.
The Rev. Theodore Sedgwick, D. D. Noonday Services Tues. to Fri., 12:30-12:50.

HOLY APOSTLES, 9th Av. and 28th St.
Services—8 and 11 A. M. and 8 P. M.
REV. LUCIUS A. EDELBLUTE, Rector.

CHURCH OF THE HEAVENLY REST and CHAPEL OF THE BELOVED DISCIPLE.
65 East 90th St.
Rev. HENRY DARLINGTON, D. D. Rector.
8 A. M.—Holy Communion. 11 A. M.—Rector.
9:40 A. M.—Church School.
8 P. M.—Rev. Herbert J. Glover.

CHURCH OF THE HOLY COMMUNION,
Sixth Ave. & 20th Street.
REV. HENRY MOTTET, D.D., Rector.
Church never closed, night or day.
8 A. M.— HOLY COMMUNION.
9:00 A. M.— Children's Service.
10 A. M.— GREEK SERVICE.
11 A. M.— Morning prayer, Dr. Mottet.
12 M.— HOLY COMMUNION.
3:30 P. M.— ORGAN RECITAL.
4 P. M.— COLORED SERVICE.
8 P. M.— SALVATION ARMY.
Daily, weekdays 7:30 A. M. and 12:30 P. M.

HOLYROOD, 179th St., West of Broadway.
REV. ARTHUR P. H. HYDE, Rector.
8:00, 9:30 and 11:00 A. M.; 8:00 P. M.

CHURCH OF THE INCARNATION,
Madison Av. and 35th St.
REV. H. P. SILVER, D. D., Rector.
8 and 10 A. M.—HOLY COMMUNION.
11 A. M.—MORNING PRAYER, SERMON.
RECTOR.
4 P. M.—CHORA

TIME TESTED INVESTMENTS

St. Paul Fire & Marine Insurance Company

The high quality of this company's insurance business has made for increasing insurance profits, which are supplemented by a growing income from invested funds.

Special Report on Request

GILBERT ELIOTT & CO.
Members New York Stock Exchange
26 Exchange Place

Electricity

The steady progress of electrical development is evident on every hand. In the home, the factory, store or office, electric energy is more and more becoming the outstanding utility of all time—a personal as well as a public utility bringing to the individual numberless comforts and conveniences and to industry unlimited power service in its most versatile form.

Electric production of nearly 7½ Billion kilowatt hours for the month of August, 1928, establishes the greatest output in history.

W. C. Langley & Co.
115 BROADWAY
NEW YORK

WE extend the facilities of our organization to those desiring information or reports on companies with which we are identified.

Electric Bond and Share Company
(Incorporated in 1905)
Paid-Up Capital and Surplus
$135,000,000
Two Rector Street New York

Building an ESTATE
through the medium of
COMMON STOCKS

MANY of our large Institutions, as well as Individual Investors, are beginning to better appreciate the advantages offered by Selected Common Stocks as a means of building an Estate.

We have prepared a special circular on this important subject, with specific recommendations in each of the following groups:

PUBLIC UTILITIES
INDUSTRIALS
COPPERS
RAILS
OILS

Copy on Request

ORTON, KENT & CO.
Members New York Stock Exchange
60 Broad St., N.Y. HANover 5150
PHILADELPHIA NEWARK
Specialists in Reorganization Securities
FULL or ODD LOTS
carried on conservative margin

Conservative Investments

SHIELDS & COMPANY
INCORPORATED
52 WALL STREET
New York

FINANCIAL MARKETS

Business Suspended on All Exchanges—The Outlook at the Height of Autumn.

All important financial and commercial markets in this country suspended business yesterday for the Columbus Day holiday. The banks being also closed in this city, there were no quotations for money or foreign exchange.

By the middle of October the character of an Autumn situation, financial and industrial, will always have defined itself. A year ago the 4 per cent. rate for both call and time loans, even during the quarterly settlement period, had shown what the money market was to be throughout the year. Export of gold on a large scale had begun; the signs of the trade reaction which was to prevail up to the year's end were clearly visible, and so were the signs of increasing speculation on the Stock Exchange. It was nevertheless in many respects a puzzling season, especially because of doubt as to whether the stock market's later course would be governed primarily by the falling industrial production and the loss of gold, or by the continuing ease of money. It was soon made evident that the stock market was paying attention to none of these occurrences except the ease in money.

The character of the present season has already defined itself. In some respects it has differed from what was expected for the Autumn, three or four months ago; in others it has fulfilled anticipations. Abnormally high money rates on Wall Street had been plainly foreshadowed by the midsummer money market, but the tension has probably been less violent than would have been predicted in July. Revival in numerous important trades, especially those whose reaction of last Autumn had been most pronounced, was similarly indicated by the Spring and Summer production statements; but there had been some doubt as to how far high money would affect it. Import of gold, in response to the high money rates, was expected from the first, and the importations have begun; they have thus far also conformed to expectations by being restricted to relatively small amounts. Wall Street had probably looked for an Autumn renewal of the rise on the Stock Exchange, but even Wall Street would hardly have predicted in June the heights to which prices would be carried again, even before the Autumn had begun, or so swift a rise in brokers' loans, after their reduction of early Summer, that the total in the second week of October would have run beyond their high point of the furious June speculation.

Since the course of the markets during the balance of the year will usually have been indicated by Columbus Day, the inference will probably now be drawn by most observers that money rates will continue high, but that speculation for the rise in stocks will not be stopped by them; that more gold will be imported, though in moderate amounts, and that the business season as a whole will be highly satisfactory. If this were 1924 or 1925 and the Autumn picture had presented these indications of prosperity and confidence along with easy money and a normal level of Stock Exchange prices, it would be as easy now as it was then to outline the longer future. It is not always remembered that the outburst of reviving activity after the 1924 election, both in trade and on the markets, occurred not only with call and time money lending at 2½ to 3 per cent. but with the stock market "averages" considerably less than one-half as high as those of today. In these two essential respects the present situation differs so widely from that of four years ago that it is not by any means as easy to look ahead as it was in the "Coolidge year."

The late Autumn stock market of that year had its eye on the sure developments of the next few years in the country's trade; no one can positively say whether the markets are now indicating the future or reflecting the past. Nevertheless, if only the vagaries of the stock market and the money market are dismissed from consideration, the salient fact which presents itself at the height of this Autumn season is the immense and continuing prosperity of the country. Whether we have or have not the right to look for continuing expansion on the same scale during the next few years may be another matter. But we have at least one contributory influence today which we did not have four years ago, in the financially reconstructed Eurove which has replaced the economically paralyzed Europe of 1924, with its disordered trade and seemingly hopeless currency depreciation.

PENNSYLVANIA SALT FIGHT.

Contest for Control of Corporation Said to Centre on President.

Special to The New York Times.

PHILADELPHIA, Oct. 12.—An unsuccessful attempt to force the resignation of Miers Busch as President of the Pennsylvania Salt Manufacturing Company has precipitated a bitter fight between two groups of directors for control of the corporation, it was learned today. The contest will be decided at the annual meeting of stockholders on Oct. 24, and in the meantime both sides are appealing for proxies in support of their candidates.

Mr. Busch was elected First Vice President and general manager of the company in 1924 and President two years later. For 1924, it is asserted, the books showed a deficit of $32,755, but the next year there was a profit of $30,863 in excess of dividends. The earnings per share last year were $8.27, par value of the stock being $50. At present the stock has a book value of $88.55.

TOPICS IN WALL STREET.

News, Comment and Incident, On the Stock Exchange and In the Financial Markets.

Business in the financial district will be resumed this morning after being suspended yesterday in observance of Columbus Day. All financial and commodity markets and banking institutions here and in the other principal centres of the country were closed yesterday. All of the Exchanges here except the Rubber Exchange, the Cocoa Exchange and the Coffee and Sugar Exchange will reopen this morning. Those Exchanges will remain closed until Monday morning.

***

Corporations Again Lending.

The continued heavy influx of corporation funds into the collateral loan market, as disclosed by Thursday's Federal Reserve report on brokers' loans, came as a considerable surprise to Wall Street. It had been expected that business requirements would cause considerable withdrawals by corporations, and also that the easier money rates would furnish a less powerful magnet for their funds. Both the loans for "others" and for out-of-town banks, however, increased sharply for the week and were responsible for the new high record in the loan total, since the loans made by the New York banks for their own account decreased $83,000,000 for the week. The shrinkage in time loans was somewhat smaller than in recent weeks, reflecting a larger available supply of this type of credit.

***

The New Treasury Issue.

The flotation of $300,000,000 of new Treasury certificates on Monday is expected to have little, if any, effect on the money market. As far as the banks are concerned, the sale of the new issue will be little more than a bookkeeping transaction, as outright payment is not made for the certificates, the Treasury merely being credited with a deposit balance on the books of the banks. Some banks occasionally subscribe to the new issues for the sake of these deposits, which do not have to be covered by reserves and on which interest of only 2 per cent. is paid, and then sell the Treasury securities in order to employ the funds more profitably. These transactions, however, are regarded as relatively small and as not likely to have much effect on the money market. Coincidentally with the subscription of the new issue the Treasury will withdraw the last of its balances in New York, resulting from the sale of certificates last month.

***

Talk of a "Steel Bonus."

Rumors that the United States Steel Corporation would pay a stock dividend before the end of the year were used with good effect in the market operation of that company's stock on Thursday. The story, which has been spread about frequently in recent months, had it that, instead of waiting until early next year to readjust the common share capital, the directors would take action to that end before Christmas. There was, so far as could be learned, no basis for the reports. The directors have given the matter no serious consideration and in responsible quarters it is not believed that any stock distribution will be made this year. According to well informed banking interests, there is a possibility that the corporation will pay a stock dividend eventually, but in any case not until after the first of the year.

***

Taxes and the Market.

One important consideration in the stock market at the present time, pointed out last week, is that many big holders of stocks are virtually "locked in" with their holdings because of the large percentage of their profits which would be taken from them in taxes should they sell their holdings at this time. For the last four or five years this has been a sustaining influence in the Autumn markets; it will probably be particularly so this year because of the fact that many stocks accumulated by large holders in the twenties are selling now in the sixties and seventies, while others acquired around 100 are selling at 200 or above. In these cases it is not considered very likely that the stock will come out this year, no matter what the market may do.

***

Estimating Cotton Crops.

The cotton trade is somewhat bewildered by the departure of the Crop Reporting Board of the Department of Agriculture from former methods in arriving at the probable cotton output, and close students of the situation have found some difficulty in reconciling the very small decline in the number of bales expected to a fairly important drop in the estimate of condition. The board, however, indicated that the reduction in bales is less than the decline of 5.9 points in condition for the reason that in the Sept. 1 forecast the board's interpretation of condition made allowance for damage from boll weevil, unanticipated by reporters at that time.

***

New York Central's Lease Plans.

The application of the New York Central to lease the Big Four, the Michigan Central and several small roads is expected to be the next important railroad plan to come up before the Interstate Commerce Commission, and a favorable action on this plan would go far toward giving a more pacific aspect to the entire railroad grouping situation, as the number of rejections and the amount of quibbling that have gone on for many months have tended somewhat to give the public an idea that railroad mergers can not be effected. It has been forgotten that the commission itself was the author of a plan to group the country's roads into nineteen systems, and that therefore it may be considered to favor voluntary movements in that direction although not line for line in accordance with its own original guiding plan. A success in Central's case would revive the waning hopes of other groups and dissipate some of the manifest discouragement in many quarters.

***

Chain Stores and Prosperity.

The average gain of 13 to 14 per cent. in chain store sales for the month of September as contrasted with the year before is perhaps one of the best indications as to how things are going with the small pocketbook throughout the country. The gains in sales, while unquestionably affected in part at the expense of other retail merchants and due to increased number of unit stores in operation, are nevertheless also believed to reflect an actual gain in the business per unit store, at a rate well in excess of the growth of population. The average citizen goes to the chain store as a rule for moderately priced goods of necessity or of a sort which may be described as "necessary luxuries." The fact that he has spent more in this manner than last year and much more than the year before is thus held to be an indication of a general and nation-wide prosperity.

***

Changes in New Financing.

While new financing through the sale of stocks has shown a tremendous expansion this year, it is likely that the total of bond flotations will be at least $1,000,000,000 smaller than in 1927. The wide movements in the stock market have increased the interest of the investors in stocks, while high money rates have tended to curb activities in bonds. Refunding operations, which furnished a large part of the activities in 1927, have been on a small scale this year, while foreign loans here have shown a sharp decrease.

SLATED TO HEAD BANKERS.

R. A. Wilbur Due for Election by Investment Men's Convention.

Special to The New York Times.

ATLANTIC CITY, N. J., Oct. 12.—Rollin A. Wilbur of Cleveland is scheduled to succeed Henry R. Hayes of New York as President of the Investment Bankers' Association of America, which will open a six-day convention here on Sunday. The election will be next Friday.

In accordance with its custom the Board of Governors has prepared a list of nominees. Others on the ticket headed by the Cleveland man are: Alden H. Little, Chicago, Executive Vice President; Frank M. Gordon, Chicago; Jerome J. Hanauer, New York; Joseph L. Seybold, Minneapolis; Joseph R. Swann, New York, and Carroll J. Waddell, Philadelphia, Vice Presidents; Robert A. Gardner, Chicago, Treasurer; Clayton G. Schray, Chicago, Secretary.

Golf will have an important place on the convention program. Sunday and Monday will be given over to playing with a few committee meetings scattered through the two days. Sessions for the remainder of the week will be held in the morning only and the afternoon will be devoted to golf.

Finances Crescent Aircraft Stock.

Ell Grombecker, President of Benedict & Wolf, Inc., announced yesterday that his firm had underwritten 50,000 shares of Class A common stock of the Crescent Aircraft Corporation, of which Clarence D. Chamberlain is technical adviser and a director. The company's first plane is almost complete, Mr. Grombecker said, and work is to begin on ten other six and eight-passenger planes.

LONDON MARKET.

Money ½ lower at 3⅝ per cent.; short bills up 1-16 at 4⅝@4 5-16 per cent.; three months' bills up 1-16 at 4⅜ per cent.

Gold bullion unchanged at 84s 11½d. The Bank of England shipped £35,000 to Holland.

THE TREASURY STATEMENT.

Special to The New York Times.

WASHINGTON, Oct. 12.—Revenue receipts and expenditures as at close of business Oct. 10:

	This Month.	Corr. Period Last Year.	Fiscal Year 1929.	Corr. Period. Fiscal Year 1928.
Receipts.				
Customs	$21,608,167.11	$19,758,532.95	$169,506,456.58	$177,682,127.79
Internal rev. income and profits tax	6,049,302.38	7,705,969.48	516,329,798.93	526,666,035.81
Misc. internal revenue	21,386,157.73	18,066,634.35	171,237,684.25	151,750,498.30
Misc. rcts., proceeds Govt.-owned foreign obl'ns:				
Principal	.....	.....	.....	53,424.92
Interest	.....	.....	10,019,359.57	10,028,970.02
Railroad securities	397,230.06	44,754,425.94	1,607,972.86	78,353,011.23
All others	.....	2,650,813.31	806,583.31	2,385,066.25
Trust fund rcts. reappropriated for investments	846,206.41	1,387,734.38	15,120,761.59	17,297,702.37
Proceeds sale of surplus property	141,489.36	153,941.85	3,501,347.83	2,044,682.48
Panama Canal tolls, &c.	471,831.94	1,009,890.09	6,794,920.53	7,784,873.04
Rcts. from misc. sources credited direct to appns.	723,366.58	913,612.53	5,364,904.57	2,279,621.12
Other miscellaneous	9,540,101.52	7,750,323.06	49,081,186.64	63,464,547.71
Total ordinary	$60,572,843.41	$104,387,883.29	$946,623,923.86	$1,070,731,481.79
Excess of ord. rcts. over total expr's against ord. receipts	.....	7,112,207.31	.....	223,255,310.63
Excess of total exp'ditures chargeable against ord. receipts	50,015,509.32	.....	234,078,169.25	.....
Total expr's chargeable against ord. receipts	$110,588,352.73	$97,274,660.98	$1,180,702,093.11	$847,476,171.37
Balance today	$111,489,604.37			

FINANCIAL ADVERTISEMENTS. | FINANCIAL ADVERTISEMENTS.

LOST OR STOLEN SECURITIES

Advertising rate (includes listing when recovered), $3 per double column line.

STOCKS

Security	Amount	Number	Reported by
Minn. & St. Louis R. R. Co. (In name of John Koval)	100 shs.	9755	Fidelity & Deposit Co., 55 Liberty St., N. Y.
Atl. Coast Line R. R. Co., common, dated April 16, 1918 (In name of Allison B. Deans)	50 shs.	19400	Edwin G. Deans, Wilson, N. C.

NOTICE IS HEREBY GIVEN TO SHOW CAUSE TO ISSUING COMPANIES WHY DUPLICATES SHOULD NOT BE ISSUED AND TO TRANSFER AGENTS TO FILE STOP ORDERS.

Canadian Securities
Government, Municipal
and
Corporation Bonds
Information supplied on request
Dillon, Read & Co.
Canadian Department

Consolidated Gas Co. of New York
$5 Cumulative Preferred Stock
Kissel, Kinnicutt & Co.
Members N. Y. Stock Exchange
New York Chicago

The Curtis Publishing Company
$7 Cumulative Dividend Preferred Stock
This Company owns and publishes
The Saturday Evening Post
The Ladies' Home Journal
The Country Gentleman
Price at the Market
To Yield About 6%
Circular upon request
J. A. Sisto & Co.
Members New York Stock Exchange
68 Wall Street New York

The Southwestern Rails
Atchison
Southern Pacific
Rock Island
Frisco
Texas & Pacific
Missouri-Kansas-Texas
Missouri-Pacific
St. Louis-Southwestern
The position and outlook of this group of railroads is reviewed in our Circular R-1.
Copy on Request
Samuel Ungerleider & Company
Members New York Stock Exchange
50 Broadway New York
Uptown Offices:
1372 Broadway 551 Fifth Ave.

BONDS TO BE PURCHASED OR INVESTED FOR
HALSEY, STUART & CO.
INCORPORATED
35 Wall Street

HALE, WATERS & Co.
Investment Securities
Fifty Broadway Sears Building
NEW YORK BOSTON

W. A. Harriman & Co.
INCORPORATED
39 Broadway, New York
Philadelphia Chicago
Buffalo Syracuse

Tax Exempt
Municipal Bonds
Brandon & Waddell
Municipal Bonds
120 Broadway, New York

SALMON P. CHASE • Secretary of the Treasury under LINCOLN

Permanent Trust Service
Always on duty

That National Banks have complete trust powers is not generally understood. The Federal Reserve Act (as amended in 1918) enables National Banks to exercise full fiduciary powers.

Through our Trust Department, we serve individuals as trustee, executor, administrator, guardian. We serve corporations as registrar and transfer agent of stocks and as trustee for bond issues.

Large capital resources and a perpetual charter make for stability and permanence.

THE
CHASE NATIONAL BANK
of the City of New York
Pine Street corner of Nassau
Capital, Surplus and Undivided Profits $138,000,000

FIAT
Common Stock
Price on request
ABRAHAM & Co
Members New York Stock Exchange
120 Broadway New York
Telephone Rector 7200

Simplifying Personal Bookkeeping

MANY men and women do their personal bookkeeping on the stubs of their check books. All income from whatever source is entered here. At the end of the year, an analysis of income, separating that received from business or as compensation for services from that received from investments, is often a difficult and laborious matter.

Deposit your securities with us in a safe-keeping account, and you will find that you have greatly simplified your personal bookkeeping and relieved yourself of much unnecessary work.

Our officers will be glad to give you further information about this service.

Bank of New York & Trust Co.
Capital, Surplus and Undivided Profits over $13,000,000
Temporary Main Office
76 William Street
Uptown Office
Madison Avenue at 63rd Street

WE invite inquiry regarding the operations and securities of the Associated Gas and Electric System.

Founded in 1852
Properties in 16 States serving 2,300,000 population in well-established public utility territories.

Associated Gas and Electric Company
Incorporated in 1906
Paid up Capital and Surplus
$100,000,000
61 Broadway New York

STOBIE, FORLONG & Company
Branch Offices located to give best markets in all Canadian Issues
Head Office: Bay and Wellington Streets
TORONTO, CANADA

HAYDEN, STONE & CO.
NEW YORK BOSTON

EQUIPMENT TRUST SECURITIES
FREEMAN & COMPANY
64 PINE STREET, NEW YORK

BATTLES & CO.
Established 1890
Telephone HANOVER 0352
30 Broad St. New York
1518 Locust St. Philadelphia

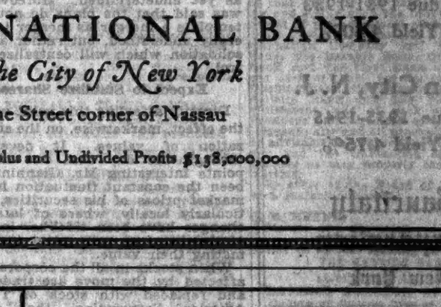
BUSINESS IN CANADA
Head Office, Montreal

THE Bank of Montreal is always pleased to supply information regarding business and financial conditions in Canada. Inquiries may be addressed to the Agency of the Bank of Montreal, 64 Wall Street, New York.

BANK OF MONTREAL
Established 1817
Total Assets in excess of $860,000,000
Head Office: Montreal, Canada

INTERNATIONAL ACCEPTANCE BANK
INCORPORATED
52 Cedar Street, New York

RESOURCES OVER $250,000,000
SERVICE THROUGHOUT THE WORLD
Depositary of the City, State and Nation
CHATHAM PHENIX NATIONAL BANK AND TRUST COMPANY
149 Broadway New York

Paul Plunkett & Company
Incorporated
Financial Counsel
National City Building
17 East 42nd Street
New York City

GUARANTY SAFE DEPOSIT COMPANY
Safe Deposit Vaults
Silver Storage
Fifth Avenue and 44th St. Madison Avenue and 60th Street

EXEMPT FROM ALL FEDERAL INCOME TAXES

Legal Investment for Savings Bank and Trust Funds in New York, Connecticut and Massachusetts

$500,000
City of
Dallas, Tex.
4¼% Gold Bonds
Due April 1, 1937-1968
To Yield 4.25%

GUARDIAN DETROIT COMPANY
Incorporated
120 Broadway New York

Free from all Federal Income Taxes
Tax free in New Jersey
Asbury Park, N. J.
5½s due 1930-1938
To Yield 4.50%
Pennsauken, N. J.
5½s due 1931-1933
To Yield 4.60%
Ocean City, N. J.
6s due 1935-1945
To Yield 4.75%
Bancitaly Corporation
New York

SOUTHERN MUNICIPAL BONDS
Rogers Caldwell & Co.
Incorporated
150 Broadway, New York
Affiliated with
Caldwell & Co., Nashville

5M Nevada Irrig. Dist. of Cal. 5½s, 1941 90
1M Palm City, Fla., S. Dist. 6s, 1935 90
Offering Sheet on Request
LEBENTHAL & Co.
120 BROADWAY, NEW YORK TEL. RECTOR 2940
The Only House in America Specializing Exclusively in Odd Lot Municipal Bonds

B. J. Van Ingen & Co.
37 William St. New York
Telephone John 6360

Tucker, Anthony & Co.
120 Broadway
Members New York Stock Exchange

Charles Head & Co.
Established 1877
Members N. Y. and Boston Stock Exchanges
52 Broadway 24 State Street
NEW YORK BOSTON

W. W. TOWNSEND & CO.
INCORPORATED
SEVEN WALL STREET, NEW YORK
Syracuse Amsterdam

Bonner, Brooks & Co.
Bonds
New York London

JACKSON & CURTIS

BLYTH, WITTER & Co.
INVESTMENT SECURITIES
120 BROADWAY
NEW YORK
Telephone 9088 Rector
San Francisco Chicago Los Angeles

DOROSHAW & COMPANY
INCORPORATED
Investment Securities
Fifty Broadway, New York
Telephone Whitehall 0180

SEES GIANNINI PLAN TO GROUP INTERESTS

San Francisco Paper Says Purpose Is to Consolidate Resources of $1,500,000,000.

NO OFFICIAL STATEMENT

Formation of $250,000,000 Trans-America Corporation Pointed To as Step in the Project.

Special to The New York Times.

SAN FRANCISCO, Cal., Oct. 12.—Montgomery Street hummed today with the report that A. P. Giannini plans to consolidate his interests into one enterprise, following publication in The Chronicle of an interpretation of the filing of articles of incorporation in Delaware.

As the story was published, the enterprise will be known as the Trans-America Corporation. Through the new organization, it was said, was to come consolidation and control of the Giannini banking and other enterprises, with about $1,500,000,000 in resources. From Giannini sources it was said that the article was substantially correct.

However, plans for the new organization are in such an incomplete stage that an official statement is impossible for a few days, it was explained, and hence authoritative information covering various phases of the project was still unobtainable.

From the discussion today one fact did emerge, and that was that stock in the new company would be widely distributed among holders of the present Giannini issues, on a basis as yet undetermined. Moreover, it was said that the plans do not contemplate a merger as merger is generally understood, but rather a consolidation which will centralize control.

Expect to Stabilize Shares.

Directly affecting this point will be the effect, marketwise, on the stabilization of values. It developed through the day that one of the points interesting Mr. Giannini has been the constant fluctuation in the market prices of his securities, particularly locally, where of late the changes have been tideless, instead of stabilizing at some point approximating their value.

When stocks in all the corporations affected by the move are traded in and replaced with stock of Trans-America Corporation, that stock alone will represent the Giannini institutions on the various stock exchanges. Then stabilization will be brought about automatically, according to one version of Mr. Giannini's belief.

With its announced capitalization of 10,000,000 shares of a par value of $25, making a total of $250,000,000 authorized, and its ultimate goal a consolidation of resources of $1,500,000,000, the market here was awake to the possibilities held forth by the project.

Included in the proposed consolidation are the Bank of America, Bancitaly Corporation and Banca d'America en Italia, with possibly the now forming United Security-Merchants National merger, and possibly the Oakland Bank, now held by interests closely identified with Bank of America.

Resources of the four leading organizations are as follows: Bank of Italy, $804,000,000; Bank of America, $406,398,539; Bancitaly Corporation, $294,943,950; Banca d'America e d'Italia, $45,980,465.

Then there are the California Joint Stock Land Bank and the Pacific National Fire Insurance Company, Americommercial Company, Bancitaly Mortgage Company and several smaller cogs in the Giannini financial structure.

One point upon which all concerned were reticent today was the plan of organization and operation, details of which are stated to be still in a very incomplete state.

Giannini's Report Recalled.

There were those who professed to see a possible key to the situation in the annual report made to the Giannini stockholders at the annual meeting of shareholders of Bank of Italy-National Trust and Savings Association, commonly called Bank of Italy, on Jan. 10.

Mr. Giannini's statement "that it is indeed difficult to understand why banks and their customers should be denied the efficiencies of large-scale production and of nation-wide scope," was pointed out.

A quotation from the report which, it was said, would appear to have a direct bearing on the new organization and the possible plans for its operation, is the following:

"In our humble opinion this nation-wide development should be patterned after the structure of the Federal Reserve, rather than the English or Canadian system. The establishment of nation-wide banks, owned and controlled by the people of the country, dividing their responsibilities and operations into regional districts, each presided over by a regional board and dependent only upon a grand central head office for general major policies and sanction as to major investments, does not seem unworkable or improbable."

ELECTRICAL FINANCING UP.

Total for September $133,852,000, Against $66,465,000 in August.

New financing by the electric light and power industry in September amounted to $133,852,000, compared with $66,465,000 in August and $104,099,500 in September, 1927, according to Electrical World. The September figure marks the largest monthly total this year with the exception of April, when the total was $279,535,000.

The total for the first nine months is slightly below the mark established in the corresponding period last year, the figure for 1928 being $961,053,352, against $1,047,516,200 for the similar period in 1927. The average yield for the investor declined from 5.34 per cent. in August to 5.34 per cent. in September.

GINGER ALE CONCERNS UNITE

J. J. McLaughlin and Caledonia Springs Take New Name.

J. J. McLaughlin, Ltd., of Toronto and Edmonton and the Caledonia Springs Corporation, Ltd., of Montreal have been incorporated under the new name of Canada Dry Ginger Ale, Ltd. The company will have offices in all three cities mentioned.

A. L. Gourley, in announcing the incorporating of the new company, said the change in name was made so that the benefit of the advertising of Canada Dry Ginger Ale might be enjoyed. Mr. Gourley, who was President of the two companies before the change, will head the combined company.

PHONE SERVICE BEGINS TO DANZIG ON MONDAY

Connection to Be Made Through Germany With Same Rate at $50.25 for Three Minutes.

The North American Continent will be brought into direct telephone communication with Danzig, one of the smallest autonomous States in the world, on Monday, the American Telephone and Telegraph Company announced yesterday.

The rate from New York to Danzig will be the same as to Germany, $50.25 for a three-minute conversation. Danzig, which has a population of 400,000, is only twenty-seven miles square. It is under the protection and supervision of the League of Nations.

Before the Treaty of Versailles Danzig was part of the German Empire. Its telephone service was part of the German Government's system. Connection with Germany and thence with America, the American Telephone and Telegraph announced, is to be established by way of a telephone submarine cable from Danzig into the Baltic Sea, passing the Polish Corridor, to Leba, Germany.

The company announced that on Monday also overseas telephone service would be made available to all points in the provinces of Ontario and Quebec. At present it is open only to certain designated Canadian cities.

TEACHERS RANK HIGH AS INSURANCE RISKS

Survey Shows Long and Expensive Illness Rare Among Them, With Colds Most Frequent.

Low sickness rates prevailing among American teachers have made their chances of long life so good that the teaching profession has come to rank among the healthiest in the country, according to the Metropolitan Life Insurance Company. Although long and expensive illnesses are comparatively rare among teachers as a class and they are relatively free from respiratory diseases, they show such a tendency to acquire colds, influenza and tonsilitis that one authority has summed up the teachers' health situation as being simply "a succession of minor ailments in a life comparatively free from serious risk." Nervous disorders are the chief cause of lengthy sickness among teachers.

In explaining these favorable trends the latest brochure compiled by the company on teachers' health points out a less satisfactory side of the picture by saying that "the effects upon pupils of even slight illnesses on the part of teachers is the most serious side of the teachers' health situation."

"The proportion of teachers absent on account of sickness in a year varies greatly," says the brochure. "No generalization can be made, except that this proportion compares favorably with absences among industrial and mercantile workers. Colds and influenza are the chief causes of absences in all investigations. Yet teachers have a lower rate in respiratory disturbances than have other indoor workers. The opportunity for contagion in the classroom makes the incidence of colds more serious among teachers than among workers in shops and offices.

"Nervous disorders are a chief cause of long and expensive cases of absence. These are conspicuously more common among women than among men, and absences due to these disorders increase with advancing years. Lack of relaxation and insufficient sleep or rest are reflected in nervousness and inefficiency."

MORTALITY LOWEST IN THE FAR WEST

Metropolitan Life Finds the Coast States, Utah, Idaho, Montana and Colorado Most Healthful.

Mortality records for the industrial populations of various sections of the country show that the States of California, Oregon, Washington, Utah, Idaho, Montana and Colorado constitute the most healthful area of the United States. The death rate for those States this year up to Aug. 31 was 6.8 per thousand as compared with 9.6 per thousand for the rest of the country. Last year's mortality rate for these States was 7.4, according to the experience of the Metropolitan Life Insurance Company among its 18,500,000 industrial policyholders, of whom more than a million reside in the Western group.

The general health situation among these 18,500,000 persons, although better than average this year, has not been up to the mark set in 1927. Canada, however, showed an improvement over last year, the mortality rate among 1,250,000 insured persons declining from 9.3 per thousand in 1927 to 8.9, a drop of 4.3 per cent.

Although health conditions were better in the western part of the United States than in other sections, the automobile fatality record was entirely in favor of the eastern section. In the East the mortality from this cause declined for the first time in many years, as compared with a sharp rise in the far West and a small increase in Canada. The latter country is beginning to find these accidents a real menace. Only two years ago the Canadian death rate from this cause at the end of August was 4.8 per 100,000, whereas it is now 7.8—a rise of 62 per cent.

WOOL MARKET STEADY.

Manufacturers Holding Out for Lower Prices.

BOSTON, Oct. 12 (AP).—The Commercial Bulletin will say tomorrow:

"While the volume of business done here this week has been by no means large, there has been a wider interest shown and the demand has been fairly well diversified. Manufacturers are unquestionably getting more business, but in view of lower prices recently made in foreign markets are trying to bid this market even lower. Fine wools, however, appear to be fairly well stabilized in all world markets, while medium wools, because of their scarcity, are in a relatively strong position.

"General competition in Melbourne this week is reported in the several cables and shows that Yorkshire is in the market again, with prices in both Melbourne and Sydney firmly maintained.

"The market for piece goods and for clothing is improved according to direct and indirect reports, as well."

QUOTED HOOVER TO HELP UTILITIES

Oregon Corporations' Bureau Used His Views on Government Operation.

BEFORE HIS NOMINATION

Large Amounts Spent in the Work of Propaganda in State Are Revealed.

Special to The New York Times.

WASHINGTON, Oct. 12.—Evidence was given for the second time before the Federal Trade Commission today that reported views of Herbert Hoover, hostile to government operation of public utilities, had been used by corporations as propaganda in their publicity work.

The quotation from Mr. Hoover was produced during the examination of H. L. Walther of Portland, Ore., manager of the Oregon Public Utility Information Bureau, and was in the form of a set of weekly news releases issued by his bureau. The release, dated Feb. 4, 1928, said, in part:

"The prominence of Herbert Hoover as a candidate for the Presidency gives to his views more than ordinary interest at this time. The present Secretary of Commerce in the Cabinet of President Coolidge has made the following utterance on 'our Government':

"'Neither our national nor our State Governments are planned or equipped for the task of Government operation of utilities. The Fathers purposely made our Government to a different model, for a different task.

* * *

"'Our form of government, which we have developed over 150 years, has assured us a measure of freedom and progress hitherto unparalleled in political history. The more we cherish it the less ready we should be to load it with a burden for which it was not built. To bear this load the Constitution would need to be rewritten in a score of places, until it was not longer our democracy.'"

Mr. Walther testified that the bureau's weekly news service was sent to most of the papers, small and large, in Oregon.

He identified a statement estimating the expenses of the Oregon public utility information bureau for 1930 at $30,000.

Merlin Snow of Portland, Ore., Secretary of the Northwest Electric Light and Power Association, a branch of the National Electric Light Association, told the commission that he also was a representative of the McGraw-Hill Publishing Company. He testified that during the year ended June 30 his association spent $10,459.

COAST UTILITIES PLAN NEW GAS COMPANY

State Approval Is Sought for Project to Supply San Francisco and Other Cities.

A plan has been presented to the California Railroad Commission contemplating the organization of the Northern California Gas Company, in which the Pacific Gas and Electric Company, the Southern California Gas Corporation and the Pacific Lighting Company are to own the stock. This will mean the delivery of large volumes of natural gas to San Francisco, Oakland and other bay cities, as well as the cities along the route of the pipe line, including San José, Fresno, Visalia, Hanford, Tulare and Porterville. The pipeline will run from Kern County to San José, a distance of 220 miles.

The Pacific Gas and Electric Company is making contracts for the purchase of gas from the Southern California Gas Company and from interests identified with the Southern California Gas Corporation and the Pacific Lighting Company, the gas being produced in the Ventura and Kern County fields and delivered into the southern end of the pipe-line owned by the Northern California Gas Company. A provisional contract has also been made for the delivery of gas by the Milham Exploration Company, operating in the Buttonwillow gas fields.

The Southern California Gas Corporation and the Pacific Lighting Company interests will build a pipeline from Ventura to Kern County, to cost about $2,800,000, in order to deliver gas to the Northern California Gas Company pipe-line. The cost of the latter, together with lines to be paid for by the Pacific Gas and Electric Company from San José north to San Francisco and Oakland, and of other equipment to be installed by the Pacific Gas and Electric Company, plus the cost of the proposed line from Ventura to Kern County, will be about $15,000,000, and the capacity of the equipment for delivering gas to San José will be about 60,000,000 cubic feet of gas daily.

CALLS SINCLAIR TO TESTIFY.

Court Orders Oil Man to Appear at Extortion Trial of Tax Agents.

Harry F. Sinclair, the oil man, was served with a subpoena on Wednesday to appear in Federal Judge Thacher's court on Monday when two internal revenue agents, indicted for attempting to extort a bribe from him will be placed on trial. Defense counsel had complained to Federal Judge Winslow that efforts to serve a subpoena on Mr. Sinclair had failed and had asked for an order forbidding him to leave the jurisdiction of the court until he had testified. Judge Winslow did not issue the order, but intimated that the trial would not be pressed until Mr. Sinclair had been cited to appear.

Thomas J. Todarelli, Federal Prosecutor, said yesterday that in order that the trial might not be delayed the Government had issued a subpoena for Mr. Sinclair and that no difficulty had been encountered in serving it.

Woonsocket Mills Buy Clinton.

WOONSOCKET, R. I., Oct. 12 (AP).—Purchase of the Clinton Mills by the Woonsocket Falls Mills, Inc., was announced today. The mills, owned for the last two years by William J. Brown and Joseph O. La Francois, were formerly the property of the B. B. & R. Knight Textile interests and were abandoned when the Knight Company was reorganized. The property consists of a six-story mill, three-story office building, three acres of land and minor buildings.

$300,000,000 BONDS UP FOR VOTE NOV. 6

States and Municipalities to Ballot on Issues for Varied Uses.

IOWA WANTS $100,000,000

Would Provide Centralized Road System—1927 Set Record for Total Offerings.

Substantially more than $300,000,000 in bonding programs await the decision of voters on election day next month, with many State and municipal improvements hinging on the result. In point of volume, most municipal bond issues are approved by voters during the year, either at special elections or in other programs drawn up for the taxpayers' sanction. The general election in November, however, generally witnesses important decisions on which there is widespread interest.

One of the larger proposals on which voters will render their decision next month is the $100,000,000 Iowa road bond issue, which will enable the State to undertake highway construction and thus obtain the benefits of centralized control with a unified system. The whole amount would not necessarily be issued immediately on approval, as smaller sums will be needed from time to time and bonds would be sold as the money is needed.

A program involving $138,000,000 is contemplated by the State of Pennsylvania, but it now appears that this will not be placed on the ballot Nov. 6. It is expected that the voters' decision will be asked some time next January or February.

Colorado plans to submit a $60,000,000 highway bond issue for the voters' approval Nov. 6, the Denver Chamber of Commerce having recently passed favorably upon the program. Under the plan as proposed, bonds would be issued at the rate of $10,000,000 a year for six years, while service on the issue would be partly secured by an increase in the gasoline tax from three to five cents a gallon.

Important, also, in point of size, is the $48,000,000 Chicago program, sanction of which is sought to enable payment of judgments obtained by properties in condemnation proceedings. In this vicinity, also, approval will be asked for a lakefront airport issue of between $7,000,000 and $10,000,000.

Plans for a $12,550,000 issue have been drawn up by Akron, Ohio, designed to effect various improvements, while Baltimore and St. Paul will submit $10,500,000 and $7,719,000 issues respectively to taxpayers. Approval likewise will be sought for the following issues: Detroit, $5,000,000 airport bonds; Springfield, Ohio, $4,750,000; California, $5,000,000 park bonds; Cincinnati, $4,650,000 and Louisville $3,000,000 school bonds.

During 1927 the emission of State and municipal bonds reached a new high record at approximately $1,500,000,000, superseding the previous high record established in 1924, when new issues aggregating $1,440,000,000 were placed with distributing houses or investors. During the World War municipal and State financing dwindled and at last practically ceased in the interests of national finance. With such a condition existing, attention was naturally focused on national financing in the shape of Liberty bonds.

Following the post-war deflation period, municipal borrowing was resumed to supply community needs in the form of highways, sewers and other usual requirements. The volume of such borrowing reached the $1,000,000,000 figure in 1921, and has not declined below that point since.

Conditions in the money market brought about a decline in new flotations shortly after a new high record for the first quarter of the year was established. Since that time the volume has receded. September showed the smallest monthly total in five years. This situation, unforseen at the turn of the year, has effectively cleaned the municipal market of new material, excepting, of course, new issues which have been disposed of at intervals, subject to the present market conditions, when funds were absolutely needed.

$44,046,000 BONDS OFFERED IN WEEK

Sharp Decline in New Financing Augmented by Holiday Lull—Few Large Loans.

With the lull in new financing augmented by the Columbus Day holiday, the total of new bond offerings in the week ended yesterday was held down to $44,046,000, which compared with $86,175,000 last week and $321,877,000 in the corresponding week of last year. Only one issue brought out this week amounted to as much as $10,000,000, this falling in the railroad group.

The offerings, by groups, of this and last week follow:

	This Week.	Last Week.
Railroad	$14,021,000	$25,000,000
Public utility	12,400,000	16,000,000
State and municipal	10,840,000	11,475,000
Foreign	6,315,000	1,500,000
Industrial		12,150,000
Total	$44,046,000	$86,175,000

A $14,021,000 issue of the California-Arizona Lines of the Atchison, Topeka & Santa Fe was the largest piece of bond financing of the week and it was the second major railroad offering of the month, the Missouri Pacific having brought out a $35,000,000 issue last week. In the public utility group, issues were sold by the Gatineau Power Company and by the Consolidated Gas Utilities Company. The one foreign offering of the week consisted of $6,315,000 of the bonds of the Province of Alberta, Canada, while in the State and municipal field the features were a $5,000,000 issue by the Philadelphia, Pa., School District, $4,000,000 by the State of California and several smaller offerings.

The uncertain money rate outlook continues to hold new bond financing down to small proportions, and the volume also was affected by the large proportion of capital that is going into new stock issues. Corporations have found that with stock market operations on their present scale they can readily provide for their capital requirements through the sale of stock without increasing their funded indebtedness and without the necessity of paying the high prevailing interest rates. With credit stability increasing, however, the volume of new bond flotations is expected to increase shortly. Investment bankers have arranged for a large number of foreign loans and domestic bond issues which will be brought forward when market conditions are considered right.

SAYS COUNTY COSTS MUST BE CURTAILED

States Plan to Cut Number by Consolidations—Tennessee Program Started.

Because the cost of county government averages greater than the cost of State government, plans to reduce the number of counties are being formulated in many States. Governor Smith sponsored a plan in 1926 for the recasting of the more than sixty counties in New York State into thirty-seven units, grouped into regions of common interest, thereby reducing the cost of local government through the centralising of administration.

The State of Tennessee is the latest to plan the reduction of counties, following the consolidation of two of its counties in 1919, which will be finally ratified at the next session of the State Legislature. Tennessee plans to merge the ninety-five counties of the State into eleven new units.

In its relation to municipal financing, counties of a State are able to borrow at more favorable rates than those that are sparsely settled. One of the principal purposes for which a county issues bonds is that of road building. In many States the tendency is for the State to assume control of its highway system instead of depending on counties to build piecemeal. Thus, with the transfer of highway construction to the state, one of the principal functions of the county disappears.

J. W. Manning of Vanderbilt University, Tennessee, in a survey prepared for the National Municipal League, remarks that whether the number of counties is reduced from ninety-five to eleven, or from ninety-five to fifty, it is certain that a great deal of the inexcusable waste of the taxpayers' money can be avoided.

The 1919 consolidation of two counties was that of Hamilton County, with Chattanooga as the county seat, absorbing James County. Mr. Manning points out that taxes in James County have been reduced one-half, paved highways have been increased from two miles to fifty miles, schools now run for full sessions, and many manufacturing plants have entered the county because of the reduction in taxes.

"The annual cost of county government in Tennessee is nineteen times the cost of State government," according to Mr. Manning. "It is not difficult to see, therefore, why tax rates in some counties are $4 on $100 of assessed valuation while the state rate is only 30 cents. The number of counties in the State might be reduced by the natural process of absorption of a small county by a larger one, or by the more artificial method of consolidation of all the counties into a smaller number of units. Both methods have been suggested for Tennessee, and the process of absorption has actually begun.

"Possibly the greatest stumbling block in the way of reform is the opposition of present county office holders, many of whom would revert to private life upon the adoption of this plan. Some opposition might be allayed by permitting the office holders to serve out their term before the introduction of the new plan. However, we must hope that there are enough intelligent people to disregard the dictates of a political group when they are convinced that it is to their own financial interests to do so."

HELD ON FRAUD CHARGES.

Two Accused of Withholding $5,719 on German Bond Deal.

Samuel K. Jacobs, wealthy real estate operator of 730 Fifth Avenue, caused the arrest early yesterday morning of Ernest Henle, 69 years old, of 262 Vernon Avenue, Brooklyn, and Bruno H. Stendal, 45, of 630 West 139th Street, on a charge of having defrauded him out of $5,719.05 on bonds of the City of Munich, Germany, which Jacobs held.

On Aug. 15, 1927, Jacobs said, he turned over the bonds to Henle, who was a member of the firm of Henle & Stendal, at 150 Nassau Street. Henle told Jacobs, it is alleged, that he had received the funds from Germany. Jacobs said he discovered that Henle had instructed that the money be paid in a check to his partner. Jacobs again demanded the money, he said, and Henle suggested that it had become lost in the mails. Jacobs made a complaint to detectives.

Henle was arrested on a grand larceny charge and brought to Police Headquarters. At the entrance to the detention prison he was seized with a slight heart attack and was taken to Bellevue Hospital prison ward.

$2,000,000 ISSUE PLANNED.

Syndicate to Offer Camden Marine Terminal Bonds Soon.

A new issue of $2,000,000 of 4½ per cent. Camden Marine Terminal bonds of the South Jersey Port District will be offered shortly by a syndicate composed of Harris, Forbes & Co., the National City Company, the Bankers Trust Company, the Guaranty Company and the First Camden National Bank and Trust Company. The bonds will be exempt from all Federal income taxes. They will mature in annual instalments of $50,000 from 1934 to 1973.

The issue is a new type of municipal security in this market. The bonds are secured by a contract between the South Jersey Port District and the City of Camden under which the city pledges the payment of funds in semi-annual amounts more than sufficient, in each year, to pay principal and interest on the bonds as they fall due. These funds are obtainable through an unlimited ad valorem tax on all taxable property of the city.

TRADE GAIN SHOWN IN DOLLAR VOLUME

Check Payments in Week of Oct. 6 Were Above the Same Week of Last Year.

BUILDING ALSO INCREASED

Production of Bituminous Coal Attained New Record in Week of Sept. 29.

Special to The New York Times.

WASHINGTON, Oct. 12.—The dollar volume of trade during the week ended Oct. 6, as seen from data on check payments, was greater than in either the previous week or the same period of 1927, according to today's weekly statement of the Department of Commerce.

Operations in steel plants were on a higher basis than at any time this year, showing an advance over the corresponding period of 1927 as well. The general index of wholesale prices showed practically no change from the previous week, but was higher in the same week of 1927.

"Prices for iron and steel continued to show further slight recovery over the previous week but were still below a year ago," the department said. "Prices for copper averaged higher than in either the previous week or the same period of last year.

"New building awards during the week showed a higher daily average than in either the previous week or the corresponding period a year earlier.

"Factory employment in Detroit, although showing some seasonal reduction, was considerably larger than at this time a year ago.

"Bond prices showed declines from both the previous week and the corresponding period of last year. Interest rates for time funds averaged lower than in the preceding week but were higher than a year ago. Call loan rates, however, averaged higher than in either period.

"Stock prices, though fractionally lower than in the previous week, were higher than a year ago.

"Business failures were less numerous than in the same period of 1927.

"The production of bituminous coal during the week ended Sept. 29 was greater than in either the previous week or the corresponding period of last year.

"Car loadings for the latest available week were larger than a week ago.

"Petroleum production, though showing no change from the previous week, was smaller than in the same period of last year. Receipts of wheat at primary markets showed a decline from last year. Receipts of cattle and hogs, however, showed gains over the corresponding period of 1927."

$5,000,000 IN METAL SALES.

Steel Treating Convention Told of Better Airplane Materials.

Special to The New York Times.

PHILADELPHIA, Oct. 12.—Electricity, gas and oil are now active competitors in the manufacture and smelting of steel and other metals, was the statement made at the closing session here today of the annual convention of the American Society for Steel Treating. Coal no longer is used, it was said, except in a few small plants.

Frank Sisco, chief of the metallurgical division of the Army Air Corps, in a paper on "Steel Failures in Aircraft," said better construction and the careful testing of steel and other structural materials had caused a reduction of almost 100 per cent. in airplane accidents which were due to construction or material defects.

Sales of more than $5,000,000 were announced at the close of the metals exposition at the Commercial Museum tonight. This was 20 per cent. more business than the exhibitors had expected.

COURT OVERRULES COUZENS

Senator Must Answer Washington Man's Slander Suit.

Special to The New York Times.

WASHINGTON, Oct. 12.—Senator Couzens of Michigan will have to answer the $500,000 slander suit instituted against him by Mewa F. Cochran, an income tax consultant here, Justice Stafford of the District Supreme Court decided today.

Justice Stafford overruled a motion of the Senator's counsel, which attacked the service of a summons on Mr. Couzens at the Union Station on June 4. The defense contended that Mr. Couzens was immune from the service because he was here in his capacity as Senator.

The Court decided that the Immunity relates only to physical detention, and not to service of papers in a civil action. As to a contention of the defense that the Senator's remarks on the floor of the Senate were privileged, the Court decided that a jury must pass upon it.

In filing his suit Mr. Cochran contended that the remarks were slanderous because they intimated he had been guilty of unethical conduct.

COMPANY MEETINGS TODAY.

Dividends:
Columbus Packing Co. pf.
Directors.
White Co.
Special.
Kelly-Springfield Tire Co.

BOND OFFERINGS OF THE WEEK.

Week Ended Oct. 13, 1928.

RAILROAD.

	Amount.	Price.	Yield.
ATCHISON, TOPEKA & SANTA FE 4½s, MS, 1962. National City Co., Guaranty Co., Bankers Trust Co., Lee, Higginson & Co., Harris, Forbes & Co., Brown Bros. & Co.	$14,021,000	100	4.50

PUBLIC UTILITY.

GATINEAU POWER 5s, JD, 1956. Chase Securities Corporation, Bankers Trust Co., Harris, Forbes & Co., Lee, Higginson & Co., Ball, Co. Inc., Union Trust Co. of Pittsburgh, Continental National Co., Halsey, Stuart & Co., Inc., Redmond & Co.	7,000,000	87½	5.16
CONSOLIDATED GAS UTILITIES 6½s, JD, 1945. G. B. Harrett & Co., Inc., Bauer, Pogue, Ford & Vivian, Battles & Co., Hale, Waters & Co.	4,000,000	96	6.80

STATE AND MUNICIPAL.

STATE OF LOUISIANA 5s, 1958. Eldredge & Co., Illinois Securities Co., Inc.	600,000	..	4.30
PHILADELPHIA, PA., school district 4½s, AO, 1933-58. Bankers Trust Co., Estabrook & Co., Stone & Webster and Blodget, Inc., R. H. Rolfe & Sons, Detroit Co., Inc., Phelps, Fenn & Co., Arthur Sinclair, Wallace & Co., Eastman, Dillin & Lee.	5,000,000	..	4.15
STATE OF CALIFORNIA 4½s, FA, 1932-60. First National Bank, Eldredge & Co., Anglo London Paris Co., Detroit Co., Inc., Bank of Italy, R. H. Moulton & Co., American National Co.	4,000,000	..	4.50
HAMILTON, OHIO, school district 4½s, 1933-58. Detroit Co., Inc., Illinois Merchants Trust Co.	900,000	..	4.30-4.50
NORTH HEMPSTEAD, N. Y., school district 4½s, SD, 1944-68. Phelps, Fenn & Co., Remick, Hodges & Co., Stone & Webster and Blodget, Inc.	840,000	..	4.30

FOREIGN.

PROVINCE OF ALBERTA, CANADA, 4½s, 1958. Wood, Gundy & Co., Inc.	$4,315,000	94½	4.80

Real Estate Mortgage Bonds are not included in this table.

Exempt from all Federal Income Taxes
State and Municipal Bonds
State of New York
3¼% and 3½% Bonds
Due 1938 to 1960
Price to yield 3.35%
City of Dallas, Texas
4¼% Bonds
Due 1937 to 1968
Price 100 and Interest
Municipal Bond Department
LEHMAN BROTHERS
Established 1850
16 William Street, New York

Exempt from All Federal Income Taxes
City of Seattle, Wash.
Light and Power
6% Bonds
Due March 1, 1949
Price upon Application
MORRIS MATHER & Co.
Incorporated
37 William St., New York
CHICAGO DETROIT

Exempt from All Federal Income Taxes
$92,000
GREENVILLE, MISS.
5% Funding Bonds
Due Feb. 1, 1948-50
Yield 4.50%
$150,000
BRAZORIA CO., TEX.
(Brazos River Harbor Navigation District)
5½% Improvement Bonds
Due April 10, 1958-1968
Yield 4.75%
R. M. GRANT & Co.
Established 1894 Incorporated
37 Wall Street

We Specialize in Bonds of Municipalities of New York State
MUNICIPAL BOND DEPARTMENT
Manufacturers & Traders —Peoples Trust Company
BUFFALO
Charles W. Millard Jr.
New York Representative
27 Wall Street
Telephone Rector 6863

Bonds
Commercial Paper
A. G. Becker & Co.
54 Pine St., New York
Telephone John 5616

Stamford & Western
7s, 1936
Circular on Request
A. M. LAMPORT & Co., Inc.
Investment Bonds
44 Pine St. Tel. John 5060 New York

GUARANTEED FIRST MORTGAGES
STATE TITLE and MORTGAGE COMPANY
340 Madison Avenue New York
Capital and Surplus $2,000,000

W. S. BARSTOW & CO.
Incorporated
Financial and Operating Managers of Public Utilities
50 Pine Street New York

Moth Aircraft Corp.

Bought—Sold—Quoted

W. C. SIMMONS & CO.
Investment Securities
40 Exchange Place New York
Telephone Hanover 7091

FIAT

Common Stock

Europe's leading manufacturer of automobile and aeroplane motors.

Price on request

M. S. WIEN & CO.
25 Broad St. HAN. 8780 to 90

We maintain active trading markets in the following:

TRENT PROCESS

ZIELEY PROCESSES

TEFFT & Co.
Members New York Stock Exchange
5 Nassau Street New York
Telephone Rector 2400

National Aviation Corp.

Sikorsky Aviation Corp.

Bought—Sold—Quoted

HAYMAN & HAYMAN
Members New York Curb Market
30 Broad St. New York
Telephone Hanover 8150

FIAT

Foreign Shares & Warrants

Theodore Prince & Co
Members New York Stock Exchange
Members New York Curb Market
120 Broadway New York
Telephone Rector 9830

Bk. of Manhattan Co.
Stock & Rights

National City Bank

C. F. ANDERSON & CO.
50 Broadway, N. Y. Whitehall 4184

Superior Oil
Warrants
Bought—Sold—Quoted
HAYMAN & HAYMAN
Members New York Curb Market
30 Broad St. New York
Telephone Hanover 8150

EXPORTS IN AUGUST ABOVE 1927 MARK

Value for Month Was $379,000,000, an Increase of $5,000,000.

IMPORTS FELL $60,858,892

Europe Sent $10,885,169 Less Here in Month—Canada Was Biggest Buyer With $85,850,740.

Special to The New York Times.

WASHINGTON, Oct. 12.—Exports of the United States in August showed a continued expansion of sales of manufactured articles according to an analysis made public today by the Department of Commerce.

The value of exports to North and South America and Asia showed a steady growth despite the fact that the prices of many manufactured articles averaged lower than in 1927. The growth of demand for the products of American factories has been particularly noteworthy in the case of Canada, China, Sweden and Argentina.

Imports from all continents except South America were smaller in the first eight months of 1928 than in the corresponding period a year earlier. The increase in imports from South America has resulted from the larger quantities of coffee, hides and skins, nitrates and petroleum purchased there.

United Kingdom—There was a decrease in the value of American exports of $56,000,000, more than half of which resulted from greatly reduced shipments of wheat and flour.

There were also marked declines in exports of refined mineral oils and leaf tobacco, and shipments of cotton were much smaller in quantity than in 1927, although higher in value.

Cuba—Exports were almost $22,000,000 smaller in consequence of the reduction in buying power of Cuba which has resulted from the sugar situation.

The value of exports for August was $379,573,542. For eight months of 1928 the value was $3,130,734,062. In 1927 the comparable values were $374,570,647 and $3,080,889,890. Imports for the eight months' period totaled $2,760,465,183, as compared with $2,611,649,185 for the same months of 1927.

Experiments at the Department of Commerce gave the following as the most conspicuous increases in the export trade for the first eight months of 1928, as compared with 1927:

Canada—An increase of $40,000,000, to a total of $585,000,000. A much larger figure than for any other country. This increase is due to the satisfactory agricultural conditions and the advancing prosperity of Canada. Exports of automobiles, tractors and gasoline were much larger than in the corresponding period of 1927.

Italy—An increase of over $20,000,000. More than two-thirds of this increase resulted from larger shipments of cotton at a substantially higher price.

China and Hongkong—An increase of $19,500,000. The advent of more stable conditions in that country has resulted in larger purchases of many articles by its large population.

Colombia—An increase of $8,000,000, which reflects the prosperity which has resulted from our increased imports of coffee and petroleum from that country.

Argentina—An increase of about $8,000,000. Argentina ranks second only to Canada as a market for our automobiles, taking exports in eight months amounting to almost $29,000,000.

Sweden—An increase of $13,000,000, which was also very largely due to increased exports of automotive products. Exports of passenger cars increased almost fourfold in number, while exports of trucks and buses were thirteen times as numerous as in the first eight months of 1927.

Trade by Geographical Divisions.

WASHINGTON, Oct. 12 (AP).—Imports and exports of the United States for August by geographical divisions were:

	Exports, Aug. 1928	Exports, Aug. 1927	Imports, Aug. 1928	Imports, Aug. 1927
Europe	$197,384,970	$197,731,020	$105,467,912	$105,467,912
No. Amer.	73,888,118	73,888,118	59,049,102	59,049,102
So. Amer.	16,761,487	16,761,487	17,078,490	17,078,490
Asia	86,574,382	121,252,382	30,577,268	30,577,268
Oceania	2,161,585	2,161,585	1,106,273	1,106,273
Africa	3,011,345	3,535,345	3,076,915	3,076,915
Imports, Aug. 1928	Aug. 1927	Aug. 1926	Aug. 1925	Aug. 1924
Europe	$197,384,970	$197,731,020	$105,467,912	$105,467,912
No. Amer.	73,888,118	73,888,118	59,049,102	59,049,102
So. Amer.	16,761,487	16,761,487	17,078,490	17,078,490
Asia	86,574,382	121,252,382	30,577,268	30,577,268
Oceania	2,161,585	2,161,585	1,106,273	1,106,273
Africa	3,011,345	3,535,345	3,076,915	3,076,915

Exports to Great Britain for August were $23,836,144, against $27,-569,752 last year, while imports from Great Britain were $27,816,873, against $28,068,022. To Germany, exports were $24,579,477, against $30,-288,883 last year, and imports from Germany were $21,066,072, against $17,587,022. Exports to France were $15,167,307, against $14,402,644, and imports from France were $15,187,-668, against $14,729,451.

Canada, as the leading customer, received exports amounting to $85,-850,740, as against $76,940,894, while imports from Canada were $48,399,-607, as against $39,973,451.

Balance of Commerce Compared.

Our balance of trade with Europe and European countries during August compares as follows with the corresponding period in 1927 and 1926:

Europe.	1928.	1927.	1926.
Exports	$140,496,826	$136,705,940	$135,260,780
Imports	107,888,518	109,131,050	105,968,352
Bal. exp.	$32,608,308	$27,574,890	$29,292,428
United Kingdom.	1928.	1927.	1926.
Exports	$23,836,144	$27,569,752	$24,579,477
Imports	27,816,873	28,068,022	27,345,578
Bal. exp.	$3,980,729	$1,498,730	$2,766,101
France.	1928.	1927.	1926.
Exports	$15,187,307	$14,402,644	$14,887,825
Imports	15,187,068	14,729,451	13,008,819
Bal. exp.	$239,539		$1,878,706
Bal. imp.		$326,807	
Germany.	1928.	1927.	1926.
Exports	$24,579,477	$30,288,883	$26,944,845
Imports	21,066,072	17,587,022	18,010,897
Bal. exp.	$3,513,405	$12,701,861	$8,933,948

GENEVA QUOTATIONS.

Special Cable to THE NEW YORK TIMES.

GENEVA, Oct. 12.—Stocks were steady today. Closing quotations included:

	Closing Price.
Union Financiers de Geneve	788
Societe de Banque Suisse	835
Credit Suisse	840
American European Securities	290
Do pf.	310
Aluminium Industrie A. G.	2,750
Societe Anonyme pour l'Industrie de la Viscose	1,750
Nestle & Anglo-Swiss Condensed Milk Co.	1,200
Brasserie de Hauts Fourneaux	1,000
Cie Suisse de Reassurances, B	5,115

BONDS.

Societe Metallurgique & Electrique 7s, W.	6,110

PROPOSALS.

COMMISSIONERS D. C., October 11, 1928.—Sealed proposals will be received at Room 500, District Building, until 12 Noon, October 30th, for erection of Engine House No. 26, at Nineteenth Street and Colorado Avenue, N. W. Certified check for 10% required. Plans, specifications and bidders' blanks may be obtained at Room 427, District Building.

MARKETS IN LONDON, PARIS AND BERLIN

British Industrials Are Strong—Paris Trading Restricted—Berlin Shows General Losses.

Wireless to THE NEW YORK TIMES.

LONDON, Oct. 12.—Week-end profit-taking checked rises in many securities on the Stock Exchange today. However, there was no evidence of weakness, and in a limited number of cases fresh strength developed.

The general tone of the oil market was dull, with declines in several leaders. Rubber shares were brighter, with the commodity rising to 8d a pound.

The chief interest again centred in the industrial market, and the leading feature was the rise in the shares of the two principal tobacco companies, which was attributed to rumors of a financial arrangement being made by the British-American company to invite the formation of a separate holding company. British-American shares opened strong and, after fluctuations, they were finally quoted after hours at 7 5-32, representing a rise of nearly 9s. Imperial Tobacco, following this lead, advanced to 127s 6d, showing a gain of 6s. Leading gramophone shares were dull, with several falls among leaders.

South African mines attracted a considerable amount of attention, and there were a number of small rises. De Beers were unchanged, and Rand Mines advanced 1-16.

Money was easier on Lombard Street, but was in good demand. Fresh night loans were available in the afternoon at 3½ per cent. The dollar exchange closed slightly lower, at 4.85 5-32.

Paris Shows Dull Tendency.

Special Cable to THE NEW YORK TIMES.

PARIS, Oct. 12.—Trading of the Bourse today was again restricted. After a dull opening, when weakness threatened a general decline, there developed a reaction showing that, fundamentally, the market remains strong.

The closing, for the most part, was at levels close to those of yesterday. The mid-month settlement on Monday, from all indications, will be easy, with conditions more favorable than at the end of September.

Rentes today continued to improve. Threes closed at 65.50; 1917 4s, 78.80; 1918 4s, 78; 1915 5s, 95.05; 1920 amortizable 5s, 111.10 and 6s, 109.35.

Berlin Quotations Drop.

Wireless to THE NEW YORK TIMES.

BERLIN, Oct. 12.—The Boerse opened weak today and prices began to drop immediately, although no plausible causes for the downward movement were apparent. The principal reasons for the depression were the threatening outlook in the textile and iron industries, the tightening of the money market, the lack of orders from abroad and the sharp bear attacks on Dyetrust and Harpener shares. The latter within a short time lost 7 points while Polyphone went down 8 points.

Following the lead of various banks, speculators began to unload from the start, with the result that stocks generally lost 2 to 4 points, specialties being the worst sufferers.

At the closing hour the market improved slightly because the impression gained ground that the Government would prevent the impending lockouts.

Call money was heavily demanded at 5½ to 7½.

SEE BRITISH GOLD EXPORTS.

Bankers Expect Heavy Shipments Soon, Trade Commission Advises.

Special to The New York Times.

WASHINGTON, Oct. 12.—British bankers believe considerable gold will be leaving London within a few months, due to a larger volume of acceptances business and greater financing of crop movements in that market this year, according to a report to the Department of Commerce from Frederic R. Lee, Trade Commissioner.

This position is said in London to warrant a further degree of caution by the Bank of England in the matter of money rates, if it is to maintain even nominal control of the credit situation, he reported, and hence the 4½ per cent. bank rate prevailing since April, 1927, is expected to continue for some time, unless the Bank finds it necessary to raise the rate to conserve gold supplies.

"With a differential in interest rates of one-half of 1 per cent. in favor of New York, foreign deposits and short-term balances are expected to be seen seeking a higher level of rates," Mr. Lee reported. "Therefore, on the basis of the known factors in the situation, gold exports from the United Kingdom are thought likely to be fairly heavy in the near future.

"It is stated in financial circles that probably as much as £30,000,000 (virtually the equivalent of the net influx during 1928) could thus be disposed of without working any particular hardship on the London market."

ELECTRICAL EXPORTS RISE.

Eight Months' Total Was $71,807,905, Highest Since 1922.

Special to The New York Times.

WASHINGTON, Oct. 12.—Foreign trade of the United States in electrical equipment for the first eight months of 1928 has been considerably greater than in any year since 1922, the value of such exports, $71,807,905, amounting to $5,807,814 more than for the similar period of 1927, according to preliminary figures of the Electrical Equipment Division of the Department of Commerce. Exports for August amounted to $8,728,339, an increase of $458,801 as compared with the corresponding month of last year, the highest value in the last six years.

Imports of electrical equipment in August amounted to $820,087, an increase of $158,883 over the previous month. The largest import was in incandescent electric lamps amounting to $139,765, received mainly from Japan. Electric machinery was the next largest item, amounting to $174,062. The United Kingdom and Germany supplied most of the radio wireless apparatus and parts, imports of which amounted to $13,865.

FRENCH BUYING IMPROVED.

Conditions Favor Expansion of American Trade, Attache Cables.

Special to The New York Times.

WASHINGTON, Oct. 12.—The French buying market has greatly improved, due to continued steady improvement of French business in iron, steel and chemicals, H. C. MacLean, Commerce Attache, cables the Department of Commerce from Paris.

"Easy money and confidence among the public," he says, "have created conditions favorable to the expansion of American trade. The demand for raw materials, machinery and building materials should be especially good."

ROYAL BAKING TO PAY 700 P. C. IN STOCK

Directors Recommend Capital Readjustment, With Eight for One Split-Up.

TO SELL SUBSIDIARY SHARES

Parent Company Offers Its Holders Control of E. W. Gillett and American Maize-Products.

Holders of common stock of the Royal Baking Powder Company will receive the equivalent of a 700 per cent. stock dividend and the right to buy stock in the company's two principal subsidiaries on advantageous terms, it was announced yesterday. The plan, which has been recommended by the directors, calls for a drastic readjustment of the capital structure of the parent company and will involve the transfer of control of the subsidiaries directly to the stockholders of Royal Baking Powder.

The proposal of the directors, which will be submitted to a special meeting of stockholders yet to be called, is to change the par value of the common stock of Royal Baking Powder from $100 a share to no par value and to increase the number of shares outstanding from 100,000 to 800,000 by exchanging eight shares of the new stock for one of the old. The company plans to list the new stock on the New York Stock Exchange. The present stock is listed on the New York Curb Exchange, where it is one of the "blue chips" of the market. It closed on Thursday at 335, showing a net gain on the day of 36 points. The stock has been active and strong for some time in anticipation of the readjustment announced yesterday.

Sale of Subsidiaries' Stock.

The two subsidiaries in which Royal Baking stockholders will be permitted to purchase stock are the E. W. Gillett Company, Ltd., a Canadian corporation, and the American Maize Products Company, a Maine corporation.

The original reasons for the acquisition of these companies have been accomplished, and in the opinion of the directors it is now time to give the common stockholders of the Royal Baking Powder Company an opportunity to share directly in the future development of these companies through the purchase of stock now held by the Royal Baking Powder Company," the company's announcement to stockholders said. The parent company will realize $5,000,000 from the sale of stock in these subsidiaries and this will be used to expand the operations of Royal Baking. The company announced that distribution of the securities of the subsidiaries was desirable also for "certain problems of taxation."

The Gillett Company manufactures and distributes baking powder and allied products in Canada. The American Maize Products Company manufactures and distributes corn products, including starch, which is one of the main ingredients of baking powder.

Royal Baking stockholders will be invited to purchase 30,000 no-par shares of a total outstanding issue of 80,000 shares of the Gillett company, 10,000 shares of $100 par 7 per cent. cumulative preferred stock of a total outstanding issue of 15,000 shares of the American Maize-Products Company and 30,000 shares of $100 par common stock of a total outstanding issue of 80,000 shares of the American Maize-Products Company on the following terms: In units, each of which will consist of two shares of no-par Gillett stock, one share of American Maize-Products 7 per cent. cumulative preferred and two shares of American Maize-Products $100 par common stock. The price for each unit will be $500. The ownership of ten shares of common stock of Royal Baking Powder entitles the holder to purchase one of the units. The ownership of a single common share of Royal Baking common entitles the holder to a fractional warrant representing one-tenth of a unit. Stockholders in order to participate in the purchase must pay $50 for each share of Royal Baking common owned. The payments may be made in full or in instalments. The right to subscribe for the stock will expire Nov. 1.

Ziegler Explains Action.

In explaining the reason for the sale to stockholders of control of the subsidiaries William Ziegler Jr., President, said: "Conditions in the industry have so changed that the reasons dictating the purchase of the stock are no longer important factors in the operation of the company."

The subsidiaries will remain closely affiliated with the parent company. No change in the management of either is expected, the announcement said. Stockholders of Royal Baking Powder who take advantage of the subscription offer will be represented on the directorates of the subsidiaries.

The balance sheet of the Gillett company as of Dec. 31, 1927, shows total current assets of $3,139,908 and total current liabilities of $658,858. The balance sheet of the American Maize-Products Company as of the same date shows current assets of $3,087,254 and current liabilities of $253,136.

POLISH STRIKE SPREADING.

Lodz Textile Walkout Will Become General Unless Pay is Raised.

Wireless to THE NEW YORK TIMES.

WARSAW, Oct. 12.—A general strike will start at Lodz on Monday unless the Government forces employers to give more than a 5 per cent. increase in wages to striking textile workers. The textile workers walked out, demanding a 20 per cent. rise.

A special committee was sent by the Government to watch the situation and arbitrate between the owners and workers, but not much progress has been made.

The strike spread very little today, only a few hundreds joining the more than 100,000 already out, but on account of hunger, cold and general unrest the situation assumed a more serious aspect. There is little danger of the strike spreading through the country, despite communistic efforts to that end. All the unions controlling the workers employed by municipal utilities voted to join the strike Monday unless an agreement was reached.

Bankers Re-elect F. N. Shepherd.

F. N. Shepherd has been re-elected Executive Manager of the American Bankers' Association. Thomas B. Paton remains as General Counsel, W. D. Longyear as Treasurer and William G. Pitzwilson as Secretary and Assistant Treasurer.

OUT-OF-TOWN EXCHANGES

TORONTO.

Sales.		High.	Low.	Last.
10	Abitibi	30	30	30
10	Alta. Grain pf.	80	80	80½
225	Asbestos	27½	27	27½
5	B. C. Power A	75	75	75
30	Bell Telephone	144	144	144
4,905	Brazilian	61¼	60	61
100	Bronze	43	43	43
21	B. Building pf.	82	82	82
25	Building Products	36	36	36
355	Burt F. Firms	70½	70	70
1,267	Can. Dredge	56¼	54	56¼
40	Do pf.	165	160	165
25	Can. Bread	110	110	110
11	Do pf.	96	96	96
35	Can. Canners	19	18¾	19
10	Do 1st pf.	92	92	92
410	Do pf.	91½	91½	91½
10	Can. Iron Corp. pf.	88	88	88
75	Cement pf.	97	97	97
282	City Dairy pf.	64	63½	64
30	Consumers Gas	190	190	190
10	Crown Res.	65¼	65¼	65¼
85	Dominion Bridge	140	140	140
5	Duluth Superior	70	70	70
10	Fanny Farmer	41	41	41
221	Gypsum	71	71	71
60	Hamilton Th.	148	148	148
4	Gilman pf.	110	110	110
10	Goodyear pf.	100	100	100
50	Hayes Wheel	40	40	40
35	Int. Util. A	24½	24½	24½
10	Int. Milling pf.	104½	104½	104½
2,467	Int. Nickel	147¾	147¾	147¾
1	Lake of Woods	45¾	45¾	45¾
60	Laura Secord	44	44	44
40	Loblaw	43	43	43
25	Tregunno	24	24	24
105	Canada Cities A	100	100	100
25	Do B	97½	97½	97½
5	Maple Leaf	101	101	101
	Do pf.	111½	111½	111½
1,837	Massey Harris	45¾	45¾	45¾
50	Do pf.	102	102	102
870	McKinnon	39	39	39
2,000	Do V. T.	39	39	39
	Mitchells	7¾	7¾	7¾
15	Do pf.	15½	15½	15½
60	Page Hersey	104½	104½	104½
85	Pressed Metals	18	17½	18
10	Do pf.	94½	94½	94½
25	Vetton	7	7	7
120	Shredded Wheat	50	50	50
10	Stanfords	10	10	10
200	Steel of Can.	31½	31½	31½
20	Do pf.	100	100	100
170	W. G. Fleur	20	20	20
50	Winnipeg Ry.	104½	104½	104½

MINES.

100	McIntyre	10.25	10.25	10.25
300	Mollinger	7.50	7.50	7.50

BANKS.

17	Dominion	240	240	240
14	Imperial	247	247	247
4	Standard	237	237	237

LOANS, TRUSTS, &C.

110	Bond Investment	77½	77½	77½
5	Canada Bread	77½	77½	77½
1	Tor Gen Trust	275	275	275

UNLISTED.

215	B. C. Packers	13	13	13
6,740	B. A. Oil	46	46	46
350	Canada Iron	44½	44½	44½
60	Canada Malting	84	84	84
100	Carling	38	38	38
50	C. P. Products	6	6	6
175	Vinegars	16½	16½	16½
1,300	Seagrams	76½	76½	76½
10	Durant	18½	18½	18½
40	Dominion Bridge	27¼	27¼	27¼
	Eng. Elec. pfd.	85	85	85
125	Farmers Dairy	27½	27½	27½
10	Goodfish	4	4	4
125	Geo. Weston	39½	39½	39½
	Gen. Steel Wares	11	11	11
100	C. K. Wares	9	9	9

TORONTO (Continued).

Sales.		High.	Low.	Last.
20	Hamilton Steel	41	41	41
25	Hard, Coleman pfd.	82	82	82
200	Imperial Oil	31½	31½	31½
5	Do pf.	97	97	97
178	Imperial Tobacco	34¾	34¾	34¾
1,439	McColl	34½	33	34½
12	Montreal Power	103	103	103
30	Nat. Dist.	31	31	31
260	Nor. Ont. Power	25	25	25
25	Port Alfred	24	24	24
205	Pelissiers	11	11	11
2	Rights	1	1	1
100	Penmans	100	100	100
200	Price Brothers	41	41	41
	Do pf.	96	96	96
1,350	Power	31½	31½	31½
1,000	Queen Power	25½	25½	25½
	Do pf.	91	91	91
80	Simon & S.	40	40	40
2,525	Steelwright	6	6	6
5	Do pf.	50	50	50
1,100	Steel of Canada	67½	67½	67½
25	Do pf.	98	98	98
	5 Brooke Bros. pf.	95	95	95
20	Wayagamack	39	39	39
20	Wayagamack pf.	96	96	96
110	Winnipeg Elec.	104½	104½	104½
	Do pf.	104½	104½	104½

MONTREAL.

Sales.		High.	Low.	Last.
365	Abitibi	30¼	29½	30¼
100	Atlantic Sugar	13	13	13
988	Asbestos Corp.	28	28	28
10	Do pf.	96	96	96
510	Alberta Grain	20	20	20
20	Do pf.	90	90	90
25	B. C. Power	50	50	50
1	Bell Telephone	144	144	144
70	B. R. Steel	4	4	4
5	Do pf.	35	35	35
295	Do pf.	67½	67½	67½
17,825	Brazilian	61	60	61
100	Brompton	11¾	11¾	11¾
450	Building Products	37	36½	37
400	Can. Breweries	41	41	41
110	Can. Cement	124½	124½	124½
115	Do pf.	97	97	97
225	Canada Car	53	52½	53
125	Do pf.	84	84	84
75	Can. Power A. Paper	107½	107½	107½
2,425	Can. Ind. Alcohol	46	45½	45½
20	Do B	44	44	44
40	Can. Steamship	34½	34½	34½
10	Do pf.	97	97	97
2,350	Can. Vickers	44	43½	44
3,026	Cockshutt	32	31½	32
20	Charles Gurd	23	23	23
6,750	Dominion Bridge	140	140	140
50	Dominion Glass	120	120	120
5	Dominion Textile	110	110	110
20	East Kootenay	20	20	20
25	Famous Players	69	69	69
8,100	Do pf.	98	98	98
1,500	Hamilton Bridge	46½	46½	46½
10	Int. Power	77½	77½	77½
	Do pf.	97	97	97
10,517	Int. Nickel	147¾	146	147¾
12	Holt Renfrew pf.	58	58	58
210	Lake of Woods	46	46	46
10	Lyall Construction	50	50	50
5,450	Laurentide	90	90	90
360	Montreal Power	103½	103	103½
6	Montreal Tram.	103	103	103
600	Nat. Steel Car	57½	57	57½
2,175	Ogilvie Flour	97	96½	97
1	National Brew pf.	50	50	50
40	Nor. Ont. Power	25	25	25
10	Ogilvie Milling	108	108	108
20	Port Alfred	24	24	24
100	Penmans	100	100	100
200	Price Brothers	41	41	41
	Do pf.	96	96	96
1,350	Power	31½	31½	31½
1,000	Queen Power	25½	25½	25½
80	Simon & S.	40	40	40
2,525	Steelwright	6	6	6
1,100	Steel of Canada	67½	67½	67½
25	Do pf.	98	98	98
	5 Brooke Bros. pf.	95	95	95
20	Wayagamack	39	39	39
20	Wayagamack pf.	96	96	96
110	Winnipeg Elec.	104½	104½	104½
	Do pf.	104½	104½	104½

MINING STOCK QUOTATIONS

TORONTO.

Sales.		High.	Low.	Last.
5,000	Acoma	23¼	20	21¼
1,500	Ajax Oil	20	20	20
2,000	Algonquin	2.70	2.65	2.70
21,710	Amulet	2.70	2.60	2.70
1,000	Aztec	10½	10½	10½
1,000	Arnaud Gold	10½	10½	10½
1,800	Arno	10½	10½	10½
2,000	Atlas	10½	10½	10½
1,000	Barry	10½	10½	10½
1,000	Baldwin	10½	10½	10½
4,700	Barry-Hollinger	10½	10½	10½
100	Bathurst	15½	15	15½
1,450	Beaver	10½	10½	10½
1,000	Bidgood	10½	10½	10½
20,000	Buckingham	10½	10½	10½
1,000	Bunker Hill Exten.	11	11	11
1,000	Bastard	10½	10½	10½
1,500	Capitol	10½	10½	10½
600	Gatlo-Tashaldy	10½	10½	10½
11,500	Chaput-Hughes	10½	10½	10½
1,000	Cleriey	10½	10½	10½
1,000	Columbus Kirk	10½	10½	10½
100	Corona	10½	10½	10½
500	Crowns Reserve Con.	10½	10½	10½
3,500	Dom.	10½	10½	10½
10	Dome Mines	8.00	8.00	8.00
1,000	Duskin	10½	10½	10½
1,000	Duprat new	10½	10½	10½
1,000	Guardian	10½	10½	10½
1,000	Goldale	10½	10½	10½
1,000	Gold Hill Mines	10½	10½	10½
1,000	Granada Rouyn	10½	10½	10½
1,000	Grover Duly	10½	10½	10½
1,000	Graham	10½	10½	10½
2,000	Hewey Gold	10½	10½	10½
2,000	Hollinger Cons.	11.75	11.75	11.75
13,500	Hurt	10½	10½	10½
60	Do pf.	10½	10½	10½
	Pace Hersey	10½	10½	10½
85	Pressed Metals	18	17½	18
10	Do pf.	94½	94½	94½
25	Vetton	7	7	7
120	Shredded Wheat	50	50	50
10	Stanfords	10	10	10
200	Steel of Can.	31½	31½	31½
20	Do pf.	100	100	100
170	W. G. Fleur	20	20	20
50	Winnipeg Ry.	104½	104½	104½

MINES.

100	McIntyre	10.25	10.25	10.25
300	Mollinger	7.50	7.50	7.50

BANKS.

17	Dominion	240	240	240
14	Imperial	247	247	247
4	Standard	237	237	237

LOANS, TRUSTS, &C.

110	Bond Investment	77½	77½	77½
5	Canada Bread	77½	77½	77½
1	Tor Gen Trust	275	275	275

UNLISTED.

215	B. C. Packers	13	13	13
6,740	B. A. Oil	46	46	46
350	Canada Iron	44½	44½	44½
60	Canada Malting	84	84	84
100	Carling	38	38	38
50	C. P. Products	6	6	6
175	Vinegars	16½	16½	16½
1,300	Seagrams	76½	76½	76½
10	Durant	18½	18½	18½
40	Dominion Bridge	27¼	27¼	27¼
	Eng. Elec. pfd.	85	85	85
125	Farmers Dairy	27½	27½	27½
10	Goodfish	4	4	4
125	Geo. Weston	39½	39½	39½
	Gen. Steel Wares	11	11	11
100	C. K. Wares	9	9	9

TORONTO (Continued).

Sales.		High.	Low.	Last.
1,000	Moffat Mall	10	10	10
1,000	Moss Mines	10½	10½	10½
1,000	Murphy	10½	10½	10½
1,000	Newray	10½	10½	10½
1,000	Norbaska	10½	10½	10½
1,000	Pawnee	10½	10½	10½
1,000	Peg Mines, G.	10½	10½	10½
1,000	Pet	10½	10½	10½
1,000	Pioneer Mine Corp.	10½	10½	10½
1,000	Porter-Deal M. Ltd.	10½	10½	10½
500	Pyrite	4.75	4.75	4.75
1,000	Ribago	10½	10½	10½
2,474	Sherritt	6.50	6.50	6.50
1,000	Stadacona	10½	10½	10½
1,000	Standard Silver	10½	10½	10½
17,000	San Antonio	2½	2½	2½
2,000	Sudbury Basin	5.50	5.50	5.50
1,500	Sudbury Contract	10½	10½	10½
2,000	Tavanite	3.50	3.50	3.50
1,000	Thomas Kirk	10½	10½	10½
1,000	Tech-Hughes	9.00	8.00	8.00
60,750	Tough Oakes Burn.	10½	10½	10½
1,000	Treadwell Con.	9.75	9.75	9.75
4,000	Vipond	10½	10½	10½
1,450	West Dome Gold M.	10½	10½	10½
500	Wilson-Coughlin	10½	10½	10½
10,000	Wright-Har. new	2.25	2.25	2.25
1,000	Wrightell	10½	10½	10½
5,700	Thos. Lead	.41	.40	.40

UNLISTED.

12,470	Abasto	6.25	4.30	4.80
5,300	Amity Copper	.01	.01	.01
5,700	Big Missouri	.06	.05	.06
1,000	Bolschatel	.01½	.01	.01½
4,700	Can. Rouyn	.17	.15	.17
6,375	Central Manitoba	.85	.80	.81
	900 Conlagarum	1.05	1.05	1.05
2,500	Hudson Bay	18.50	18.00	18.00
1,000	Int. Copper	1.47½

PAPER DELIVERERS STRIKE IN NEWARK

Five Injured, Eleven Arrested in Effort to Stop Distribution of New York Truckloads.

NEWSPAPERS DESTROYED

Contents of Two Stolen Autos Are Burned or Thrown Into River and Streets.

Five persons were injured, one of whom is believed to have received a fractured skull, and eleven arrests were made by Newark police when about 100 members of the Newspaper and Mail Deliverers' Union in Newark went on strike after midnight Thursday for a reduction in hours of work and increased pay.

Many subscribers in Newark and neighboring communities were without their New York morning newspapers yesterday, for papers were dumped into the Passaic River, sewer basins and streets by the strikers, according to reports made to the police. Two trucks loaded with newspapers were stolen and found abandoned later, the load of one having been set afire. Four men, said by police to have had a shotgun with them, were arrested and held without bail on charges of carrying a concealed weapon.

The strikers were employed by the Essex County News Company, the Newark News Dealers Supply Company and the Metropolitan News Company, all of which have contracts with the publishers for the delivery in Newark and near-by Jersey towns of New York newspapers.

Distributers' Employes Injured.

The five men injured were employed by the newspaper distributers. A driver for the Essex County News Company was hit by a brick as he was about to leave the entrance of a Hudson Tubes station with a load of newspapers. The company refused to reveal his identity. His skull is believed to have been fractured.

Frank McDermott, Edward Anderson and Alfred Cook, employes of the Newark News Dealers Supply Company, received slight lacerations when crowds of the strikers sought to interfere with the delivery of papers. Michael Marchiese, Chairman of the Newark division of the union, also received slight lacerations at the Lackawanna Railroad Station when strikers attempted to prevent papers being loaded on the trucks.

Several hours after the strike began the police received reports of violence and theft of delivery trucks from the distributers. The police took four men from a truck near the offices of the Metropolitan News Company at 339 Washington Street and arrested them for having a shotgun in their possession. Seven other strikers were arrested in the vicinity of the distributing offices on charges of disorderly conduct.

The Essex County News Company reported the theft of one of its trucks from a Hudson Tube station. It was found by the police about eight hours later at Warren and Wickliffe Streets. The papers that had been in it were ablaze in the bed of the Morris Canal near by. Another stolen truck was found abandoned at Passaic and Oriental Streets. Its newspapers were scattered about the streets and vacant lots.

Strike Not Yet Authorized.

Joseph D. Bannon, President of the Newspaper and Mail Deliverers' Union of New York and Vicinity, sent a letter yesterday to the Newark Union Chairman, informing Marchiese that the strike would not be authorized by the union unless a meeting of the general body is held and two-thirds of the membership vote in favor of a strike.

Section 10 of the agreement between the Publishers' Association of New York and the Newspaper and Mail Deliverers' Union reads as follows:

"Said union further contracts and agrees to use its best endeavors collectively and individually to promote the business and interests of the publishers with the news dealers, newsboys and with the general public, and that it will refrain from aiding or abetting newsboys, news dealers or other buyers of the newspapers in any strike or interference with the harmonious conduct of the business of the publishers."

The Newark distributers notified the publishers of New York newspapers yesterday afternoon that an organization of distributers was being completed for the delivery of this morning's papers according to schedule in Newark and vicinity. Distributers said the strike caused a delay of from one to two hours in some districts in the delivery of yesterday's morning papers, with less delay in the distribution of the afternoon papers.

The drivers, who said they worked from twelve to fourteen hours a day and seven days a week at $5 a day, demand $6 a day, an eight-hour day and a six-day week.

PROTESTS DROPPING SCHOOL LECTURE FUND

Harlem Meeting Adopts Motion Asking City to Keep $7,800 Item in Budget.

Protest against the proposed cut of an appropriation of $7,800 to cover public lecturers' fees from the Board of Education's tentative budget was voiced last night by an audience of several hundred persons and speakers at a Columbus Day celebration at Wadleigh High School, Seventh Avenue and 115th Street. The celebration was held under the auspices of the Bureau of Lectures of the board, and Wendell M. Thomas, Assistant Director of the bureau, presided.

Representative Fiorello LaGuardia, who was the principal speaker, protested against the death-blow to the lecture system and said that if City Hall wanted to economize "I can show them 1,000 places where they can save money without cutting out the lectures."

Mr. Thomas traced the history of the service and said that attendance is increasing this year and that interest is spreading. He asked the listeners to write to city officials in protest.

On the suggestion of a man in the audience, a motion was adopted unanimously requesting the Board of Estimate to restore the item and raise the appropriation for fees to $15,000. A petition to the same effect was passed around for signatures.

Other speakers were Edward Corsi, Director of the Harlem House, and S. C. Eby, who gave an illustrated lecture "On the Trail of Columbus."

BUSINESS WORLD

COMMERCIAL PAPER.

Yesterday—Legal holiday.
Thursday—5¼ per cent. for the best names. The quotation is for four to six months' paper.

***

Furniture Trade Showing Gain.

While most furniture manufacturers were behind in orders for the first eight months as compared with last year, business has picked up considerably in the last six weeks or so. More orders for lumber are being placed and production is more active to take care of orders for immediate delivery. Walnut and mahogany lead in dining room furniture, the latter wood having gained in popularity recently. The heavier types of dining room are meeting with less demand. In bedroom furniture modernistic effects are stressed, but manufacturers admit they do not know as yet how consumers will take to these styles.

***

Meet on Salesmen's Treatment.

A meeting of the Notion Round Table, an organization of notion salesmen, will be held at Keen's Chop House on Oct. 23 to discuss the reception of salesmen in buying offices. Some time ago the National Notion Association appointed a special committee to look into this matter, numerous complaints having been made that salesmen were forced to waste much time in the buying offices of department stores, jobbers and chain stores. This committee will attend the forthcoming meeting to learn the salesmen's views at first hand.

***

Reconstructing Rayon Exhibit.

Reconstruction of the Rayon Institute's international rayon fabric gallery, which was destroyed by fire early Wednesday morning, has been started. Marshall Field & Co., Frank C. Glenn and Fred Butterfield & Co. have been among the first to present the institute with collections of Fall and Winter cloths. It is estimated that several weeks will be needed for replacement of the modern art woodwork and fixtures, but the fabrics meanwhile will be assembled and housed in a temporary gallery.

***

Handkerchiefs Sought Here.

With not so many weeks left before consumer buying of holiday merchandise begins, the annual rush of retail orders for handkerchiefs of all kinds has set in here. Aside from the call for Porto Rican handkerchiefs, nothing stands out at the moment. Porto Rican goods are in scant supply, due to the exhaustion of most of the stocks held here at the time of the hurricane. As usual with gift handkerchiefs, there is an overwhelming preponderance of orders for novelties in silk, linen and cotton goods. Children's "hankies" with printed patterns in color are especially active.

***

Mesh Bags Do Well in Jewelry.

Mesh bags are proving to be most active items in novelty jewelry, justifying the expectation of manufacturers that they would meet with a strong revival of favor this Fall. The biggest call os for the bag of "baby" mesh in shirred effects, from 3½ to 5 inches wide and having modernistic frames. Roman gold finish and sterling silver styles are called for the former being strongest in volume selling. The business is coming not only from the department and specialty stores, but from retail jewelers as well. The bags wholesale from $20 to $25.

***

Southern Brazil Conditions Gain.

Economic conditions in the four Southern States of Brazil are slowly but steadily improving after two years of depession in industry and commerce, Richard C. Long, Trade Commissioner at Sao Paulo, Bazil, reported yesterday. Commissioner Long stopped in New York yesterday on his way to Washington to report to the Department of Commerce there. American manufacturers are advised to consider that imports through the port of Santos do not pay the 2 per cent. gold port improvement tax exacted in other Brazilian ports when fixing prices for the Sao Paulo market, he said.

***

Colored Cottons for Export.

So active was the export demand for colored cottons here this week that one of the big commission houses did 42 per cent. of its business in them with buyers in foreign markets. Particular significance is given these sales because they were made in the face of a rising cotton market and advancing fabrics prices, which usually cause a slowing down of export buying interest. Practically all types of colored cottons shared in the business, but plaids and cheviots sold best. On a single day buyers in one important market took 12,000 pieces of assorted goods, which is believed to have set a record. Low stocks abroad are held responsible for the week's activity.

***

Looking Ahead on Flannels.

The excellent business that is passing in flannels here and the generally low stocks of this merchandise are causing speculation in the trade whether 1929 lines will be priced earlier than were those for 1928, and at what price levels. Last year the cutters' lines for 1928 were not opened until nearly the middle of December. Prices then were substantially higher on both fancies and plain bleached goods than at the 1927 opening, but were the same as those prevailing just before the new lines were offered. Jobbers' flannels were priced about Jan. 15, with both wide and narrow goods higher. No one yesterday would hazard a guess as to what 1929 quotations will show.

***

Welcome Lull in Coal Demand.

With their books containing an accumulation of orders that had put them in a decidedly oversold position on some sizes, the anthracite operators were in a mood to welcome the let-up in the volume of new business that developed near the close of last week, Saward's Journal will say today. In conjunction with the relatively quiet market this week, it has enabled them to get partly caught up on their shipments. Taking the country as a whole, an increase of about 25 per cent. in the movement of bituminous tonnage has been achieved since Summer.

LIVE STOCK AND MEATS.

CATTLE.

These prices were reported yesterday in the New York and Jersey City markets by the United States Department of Agriculture:

Steers slow, steady to 25c lower. Medium 1,275 to 1,350 pound grassers $12.50@$13.05. Common 1,150 to 1,200 pound weights $11.75@$12.25. Slaughter cows steady to 25c higher. Few good $9@$9.50. Medium $8@$8.75. All cutters $4.50@$6. Bulls nominal.

CALVES.

Vealers scarce, active, steady. Good to choice $15.50. Cull and common $11@$13.

SHEEP.

Lambs active, steady to 25c higher. Good to choice $14.25. Medium $13.50@$14. Cull and common throwouts $8.

Don't Forget to Register.

The registration period ends tonight. If you do not register you cannot vote. Registration places will be open from 7 A. M. to 10:30 P. M. today, the last day.

MERCHANTS BACK FARM AID PROJECTS

Association Approves 6 Items in Referendum of Chamber of Commerce of United States.

OPPOSES FEDERAL BOARD

Protection, Cooperatives, Credit, Research and Reclamation Curb Among Plans Approved.

Replying to the referendum of the Chamber of Commerce of the United States on the agricultural problem, the Merchants' Association of New York approved six of the seven propositions, rejecting the one for the creation of a Federal Farm Board. The Board of Directors of the association announced yesterday that the report of a special committee on agriculture had been adopted and that the ten votes allowed the association would be cast in accordance with that report.

The propositions which the merchants approve are:

Strict coordination of land reclamation and reforestation policies.

Postponement of further reclamation projects until demonstration of need for the additional production.

Protection for American agriculture products subject to destructive competition from abroad.

Cooperative marketing of agricultural products should be supported and producers of agricultural commodies should be encouraged to form cooperative marketing associations along sound economic lines.

Agricultural credit requirements be met through full development and adaptation of existing facilities.

Adequate Federal appropriations for economic and scientific agricultural research by the Department of Agriculture.

In rejecting the proposition which read "Creation of a Federal Farm Board, to report its recommendations to Congress," the Merchants' Association committee reported:

"While your committee was in agreement that as a matter of principle the creation of another Federal board was undesirable, it is not clear just what functions and purposes this board would have if created. Nevertheless, a minority of your committee felt that it would be expedient to create such a board as an additional check against unsound or radical proposals and as a possible means of enlisting additional public support through confidence in its personnel for desirable changes in governmental administrative policies."

The special committee which studied the matter for the association was composed of B. L. Winchell, Chairman; George C. Pratt, Ralph S. Stubbs, Percy H. Johnston, Professor Olin H. Landreth and R. A. C. Smith.

NEW CLAIMS SUPPORT ALBANY POOL ACTION

Hearings on Bankruptcy Pleas to Be Held Today—Grand Jury to Get Boston Files.

Special to The New York Times.

ALBANY, Oct. 12.—Two new claims aggregating $1,050 were filed against the "Albany Baseball Pool" today, thus saving the proceedings from falling down because of a $500 limitation on bankruptcy claims. The clients came forward as intervening creditors in the involuntary bankruptcy proceeding instituted by Clarence A. Barnes, Boston lawyer.

The claimants are Frank Del Vecchio of Utica, who says he won one of the prizes of $16,234.41, but never received it, and that he also spent $900 for pool tickets. The other is Sam Restifo of Albany, who made a claim of $150 against the pool.

A hearing will be held tomorrow before Federal Judge Cooper on two motions in the bankruptcy proceedings, one by Mr. Barnes, seeking to have the five co-defendants held in contempt of court for failure to produce pool records, and another by Roscoe Irwin, attorney for the co-defendants, asking that the temporary receivership be ended at once.

Edward King of Troy, referee in bankruptcy, informed Harold B. Slingerland, temporary receiver, today that he would begin hearings on the bankruptcy matters next week.

The Albany County Grand Jury will have an opportunity on Monday to examine some of the secret files which have been in the hands of Federal authorities in Boston and which were brought to Albany yesterday by Charles J. Herrick, District Attorney.

These files include the reports of Secret Service men and testimony of witnesses.

KNOCKED UNCONSCIOUS IN BRONX HOLD-UP

Storekeeper's Son Felled by Two Gunmen Who Escape With $12,000 Jewelry.

Two youthful gunmen held up the jewelry store of Max Bergen at 104 East Mount Eden Avenue, the Bronx, about 9 o'clock last evening, beat Bergen's son unconscious and escaped with jewelry worth, according to Bergen, about $12,000.

Milton Bergen, 21 years old, the son, was alone in the shop when the two men entered and inquired about having a watch repaired. He told them it could be done and that it would cost $2. The pair then drew pistols and took Bergen into the repair room at the rear of the store.

One of the robbers produced a pair of handcuffs, fastened one cuff on young Bergen's wrist and was looking for a convenient pipe or radiator to shackle him to when the youth commenced to raise an outcry. His cries ceased when the second robber brought the butt of his pistol down on Bergen's head.

Fifteen minutes later Bergen recovered consciousness and ran to the street and raised an alarm. It was found that the intruders had cleaned out the show cases and windows of the more valuable pieces of jewelry, leaving silver plate and heavier articles untouched.

No one could be found who had seen them leave the store.

AUTOMOBILE LICENSES REVOKED OR SUSPENDED

In New York and Vicinity in Two Weeks 1,458 Drivers Lost Right to Drive.

Special to The New York Times.

ALBANY, Oct. 11.—Failure to file omnibus bonds caused the revocation or suspension of certificates of automobile registration and driving licenses of 1,404 during the two weeks ending Oct. 3, Commissioner Charles A. Harnett of the Bureau of Motor Vehicles reported today.

In New York City and vicinity there were 1,458 revocations, including 1,382 for failure to file bonds, and 115 suspensions.

Twenty-six drivers lost their licenses because they drove cars while drunk. Those who were penalized by losing their licenses in the Manhattan district are:

MANHATTAN DISTRICT.

Driving While Intoxicated.

ROBERT W. JUBLER, 601 East 179th St.
LEWIS WILSON, 2,176 Lexington Av.
WILLIAM HINES, 8 West 132d St.
ALBERT ROED, 27 Tompkins Court, West Brighton, S. I.
ERNEST PENNELL, 29 West 120th St.
WILLIAM G. GERRY, 68 Thayer St.
JULES NORVAL, Algonquin Hotel.
CHARLES H. WILLIAMS, 70 South Broadway, White Plains.
BERNARD DELEHANTY, 47 North Bleecker St., Mount Vernon.
VALENTINE SUESSNER, 3,150 Bailey Av.
HECTOR J. HACKETT, 207 West Lincoln Av., Mount Vernon.
FELIX MYJEWSKI, 602 Cauldwell Av.
THOMAS SMITH, 407 Onderdonk Av.
WILLIAM McELLENNEY, 16 Court St., White Plains.
AUSTIN MacDONALD, 416 East 183th St.
JOHN WALKER, 145 Highland St., Port Chester.
GUSTAVE W. OHLRICH, 270 South Broadway, Yonkers.
DANIEL F. GILLESPIE, 240 Audubon Av.
WILLIAM KELLY, 365 West 58th St.
CARL HANSON, 10 Jefferson Place, Mount Vernon.
JOHN VANCAK, 116 Maple St., Yonkers.
RICHARD JOHNSON, 319 West 102d St.
WALTER DOUGLAS, 511 Forest Av., Rye.
FRANK B. SAXE, 26 Villa Av., Mamaroneck.
RAYMOND C. REGAN, 106 Central Park West.

Leaving Scene of Accident.

ABE LAZAROFF, 704 East 168th St.
VICTORIA DONGAN, 28 North Broadway, White Plains.
JAMES McCREADY, 315 East 25th St.

Speeding, Third Offense.

WILLIAM W. WOOD, 1,105 Fifth Av.

Reckless Driving.

JOHN B. BAPTIST, 2,069 Story Av., Bronx.
ALEXANDER ARFEI, 205 South View Av.
ANTONIO MORAES, 55 Second St., New Rochelle.
WILLIAM CIOLEK, 3,750 Park Av., Bronx.

Permitting Unlicensed Person to Drive.

JOSEPH O'BRIEN, 16 Harbor View Court, West Brighton, S. I.

Failed to Remove Plates From Junked Car.

CHESTER PEOPLES, 563 East 240th St.

In the Brooklyn District forty licenses were revoked. The list of revocations follows:

BROOKLYN DISTRICT.

Driving While Intoxicated.

JOSEPH H. McGOWAN, Lenmouth Court, Melrose, L. I.
KARL ROCHE, State Hospital, Center Islip, L. I.
PAUL GRALA, 162 Emerson Avenue, Floral Park, L. I.
FRANK LUCIANO, 201 Roosevelt Avenue, Mineola, L. I.
CHARLES E. DWORKING, 44 Meadow Street, Garden City, L. I.
PIETRINO BALENZIA, Astoria, L. I.
GEORGE HARRIS, 1,021 De Kalb Avenue, Brooklyn.
WARNER MATTSON, Lattinghouse, Locust Valley, L. I.
HARRY W. BECKER, 115-02 Thirty-ninth Street, Corona, L. I.
HERBERT P. DECKER, Montauk, L. I.
CHARLES SCHREINER, 134 Evergreen Avenue, Brooklyn.
ALEX BLOOMQUIST, Fulton Avenue, Garden City, L. I.
JAMES T. McGEE, Water Mill, L. I.
EDMUND LANDRY, Ocean Point Avenue, Cedarhurst, L. I.
WALTER ENGEL, 74 Third Avenue, College Point, L. I.
FRED KILGUR, Pettit Avenue, Bellmore, L. I.
HARRY D. BURCHELL, 55 Parade Place, Brooklyn.
AUGUST SCHEIBLE, Franklin Square, L. I.
W. R. SANISBURY, JR., 4 School Street, Fort Washington, L. I.
WILLIAM CARTER, 351 Winthrop Street, Brooklyn.
JAMES RIGERONE, 1,571 Seventy-seventh Street, Brooklyn.
EDWARD F. BEATTY, Shore Road, Centerport, L. I.
WALTER S. QUINN, 249 Ashford Street, Brooklyn.
JAMES WILSON, 510 Fourth Avenue, Astoria, L. I.
JAMES J. KENNEDY, Prospect, Northport, L. I.
JAMES MOUILLERAT, 85 Park Avenue, Babylon, L. I.

Leaving Scene of Accident.

ALAN POLISHAK, Roman Avenue, Castle, L. I.
JOHN OLIVETO, 151 Broadway, Astoria, L. I.
JEROME SIGNORELLI, 288 Webster Avenue, Brooklyn.
NORMAN L. SEACOMBE, 65 Greenwich Avenue, Hempstead, L. I.
STEFAN SZWECH, 101 Twenty-seventh Avenue, Long Island City.

Felony.

CHARLES HARRIGAN, 140 Vermilyea Avenue, Inwood, L. I.

Driving With Revocation Order Still in Effect.

SANTO CANNAROZZO, 1,726 Eighty-fourth Street, Brooklyn.
JOHN SPINOFF, 524 Eleventh Street, Brooklyn.

Allowing Unlicensed Person to Drive.

HECTOR DETLOFF, 707 Fourth Avenue, College Point, L. I.

Physical Defect.

VINCENZO MUGGEO, 56 Maspeth Avenue, Maspeth, L. I.

False Statement in Application.

DIEDEICK R. REINKE, 35 Geranium Avenue, Mineola, L. I.

Reckless Driving.

SAM SKOLNIK, 1,863 East Third Street, Brooklyn.

Speeding, Third Offense.

FREDERICK W. FAAS, JR., 678 East Thirty-seventh Street, Brooklyn.
PHILIP CUSTRANA, 104 Waldron Street, Corona, L. I.

LIVERPOOL'S COTTON WEEK.

Continued Decrease in British Stocks —Imports Slightly Larger.

LIVERPOOL, Oct. 12 (AP).—Weekly cotton statistics are as follow: British stocks, 531,000 bales, against 575,000 a week ago, 601,000 two weeks ago, 622,000 three weeks ago and 1,043,000 a year ago; of which American 246,000 bales, against 289,000 a week ago, 313,000 two weeks ago, 334,000 three weeks ago and 697,000 a year ago.

Imports, all kinds, 31,000 bales, against 27,000 the week before, of which American 11,000 against 12,000. Forwarded to spinners, 69,000 bales, against 52,000 the preceding week, of which American 50,000 against 36,000. Exports 6,000 bales, against 1,000 a week ago, of which American 3,000 against none. Sales 37,000 bales, against 41,000 a week ago, of which American 19,000, against 22,000.

ARRIVAL OF BUYERS

Arriving Buyers may register in this column by telephoning LACkawanna 1000.

BALTIMORE—American Cloak and Suit Co.: L. N. Hirschmann, coats; 455 7th Av., Room 803.
BALTIMORE—National Wholesale Millinery Co.: E. Meyer, jobs felts; 15 W. 38th, Room 601.
CINCINNATI—John Shillito Co.: J. Greenburg, linens; 1,440 Bway (Assoc. Mdse. Corp.).
DALLAS—Sanger Bros.: Miss M. Hartfield, stationery; 455 7th Av.
KANSAS CITY—Burnham, Munger & Root D. G. Co.: Mrs. I. Martin, ready-to-wear; 49 Leonard (R. R. Miner).
MIAMI—Altman's; Mrs. B. Altman, coats; 128 W. 32d (Harris Buying Service).
MIDDLETOWN, Conn.—Bregman & Dreyspool: S. Bregman, jersey dresses; 10 W. 33d (Bregman & Dreyspool).
SAN FRANCISCO—The Emporium: R. H. Powell, boys' clothing; 1,440 Bway (Assoc. Mdse. Corp.).
SAN FRANCISCO—Barnard-Hirsch Co.: A. G. Wilson, jewelry, leather goods; Hotel Lincoln.
ST. LOUIS—Baum Bros.-Mayer Neckwear Co.: N. K. Baum, silks, mufflers; 20 E. 19th (J. Levin).

FACTIONS THREATEN QUEENS PEACE MOVE

Rivals Fail to Reach Accord on Future Action—Smedley to Offer to Resign Today.

BENNINGER QUITS CONTEST

Polhemus Also Out of the Race for Borough Head and Klein Seeks Man to Replace Him.

Ptace has temporarily been reached in the Democratic ranks in Queens and the harmony plans of Chairman M. William Bray of the State Committee probably would succeed if it were possible for the factions to agree on future action.

Every faction is for harmony, but their plan is for all the other factions to surrender. Some steps are being taken along the lines suggested at the Hotel Biltmore conference on Wednesday night. A meeting of the Executive Committee of the Queens County Democratic Committee has been called for this morning. Mason O. Smedley will submit his resignation as Chairman of the Executive Committee and borough leader.

As already announced, some members of the committee have accepted the statement that Mr. Smedley will step out of the picture, and there is a battle on in the committee between friends of Sheriff Joseph T. Quinn and County Clerk Edward W. Cox to win the chairmanship for one of them. Yesterday another candidate, William M. Blake of Queens Village, was brought out. He is now Treasurer of the County Committee and Superintendent of Parks in Queens. He is a member of the old Connolly machine and has many friends in the Hallinan faction.

A call was prepared yesterday for a meeting of the County Committee to be held Tuesday night at the Flushing High School, when a proposed amendment to the committee rules will be offered providing for the Assembly District as the unit of representation for Executive Committee members and their election by the Assembly District committees. This is in accordance with Chairman Bray's harmony plan.

Two independent candidates for the office of Borough President of Queens took themselves out of the race yesterday, leaving the field to the two "regular" Democratic and Republican candidates, Borough President Bernard M. Patten, the Democratic nominee, and Alderman George U. Harvey, Republican.

With the time for declining nominations expiring at midnight, former Park Commissioner Albert C. Benninger and George E. Polhemus went to the office of the Board of Elections in the Municipal Building and filed their withdrawals. Mr. Benninger, a former Connolly man, thus made good a pledge he had made at the peace dinner at the Biltmore.

The withdrawal of Mr. Polhemus, whose contest for votes was more particularly with the Republican nominee for Borough President, was the candidate for the "Save-the-Home" Party, a group of independents. After his withdrawal, Henry H. Klein, a Manhattan lawyer, who was instrumental in exposing the sewer scandals in Queens and was one of the sponsors of the candidacy of Mr. Polhemus, announced that his candidate had withdrawn because he did not have the necessary funds to see his fight through and that the committee designated to fill vacancies would be quite willing to substitute any acceptable Queens business man with a desire to be of service and from $10,000 to $15,000 in ready cash to aid a campaign fund, to the end that the borough might be rid of "grafters and idlers at the public expense." Neither Mr. Patten nor Mr. Harvey is free from "boss influence," according to Mr. Klein.

"Here is a nomination going begging for the right man," Mr. Klein said.

Fire Record.

CS—Considerable. ND—No damage.
TF—Trifling. NG—Not given.
TL—Total loss. SL—Slight.

A.M. Location and Occupant. Damage.
3:20—301 9 Av.; D. A. Walker.....TF
6:00—617 E. 12 St.; not given.....NG
10:25—312 W. 25 St.; not given.....TF
10:50—Lexington Av. and 35 St.; auto; E. J. McCarthy .....TF
10:55—520 123 St.; Michael Flynn.....TF
P.M. Loss.
12:00 M—127 E. 110 St.; not given.....NG
12:15—124 W. 79 St.; not given.....NG
12:50—1,013 1 Av.; Theresa Fields.....ND
1:20—53 W. 12 St.; not given.....TF
1:25—68 W. 133 St.; not given.....TF
1:50—44 W. 23 St.; not given.....TF
3:05—618 W. 29 St.; not given.....TF
4:10—420 W. 147 St.; not given.....TF
5:10—405 E. 118 St.; not given.....TF
5:20—286 Park Av.; not given.....TF
6:00—200 Broadway; not given.....TF
6:45—Manhattan and Queensboro Bridge; auto, not given.....TF
7:10—1,516 Broadway; not given.....TF
7:20—4,701 7 Av.; International Button Co.; not given.....TF
7:20—52 St. Mark's Pl.; auto, not given.....TF
7:30—518 1 Av.; auto, not given.....TF
8:30—543 W. 123 St.; not given.....TF
9:00—147 Lenox Av.; not given.....TF
9:10—10 Van Nest Pl.; J. Eagan.....TF

Bronx.

5:15—Ampere Av. and Middletown Road.NG
8:50—1,566 Appleton Av.; not given.....NG
3:45—717 E. 179 St.; not given.....TF
4:50—Bathgate Av. and 188 St.; not given .....TF
5:40—1,369 Rosedale Av.; not given.....TF
6:00—144 St. and Park Av.; not given.....TF
6:00—Silver St. and Williamsbridge Rd.; auto, not given.....TF
6:30—167 St. and 3 Av.; 3d Av. elevated structure, L. R. T. .....TF

Brooklyn.

A. M.
1:15—22 Leonard St.; Abraham Brooks..NG
2:30—Rear of 182 Smith St.; J. Michaels & Co.....NG
8:45—496 Clermont Av.; Mrs. Harris...SL
9:50—901 E. 98 St.; Isidore Scalensky..ND
11:35—1,126 Pacific St.; not given.....SL
P. M.
12:45—57 Bergen St.; William Dolan.....SL
1:00—108 Ten Eyck St.; not given.....ND
1:25—137-139 Middleton St.; not given..NG
2:50—76 9 St.; Pehman Show Case Co...SL
3:30—289 Jefferson Av.; Peter Flanagan..SL
4:50—2,105 Av. X; not given.....SL
5:25—Fulton St. and Williams Place; a lot, not given.....ND
5:35—132 Cumberland St.; not given...SL
5:40—160 Throop Av.; Theodore Israel..ND
6:50—Liberty Av. and Watkins St.; Joseph Bentrino .....SL
7:30—168 Lorimer St.; auto, not given..ND
7:40—258 Sutter Av.; not given.....SL
9:15—29 Bainbridge St.; auto, Charles Chamber .....SL
10:05—443 Throop Av.; auto, Nathan Cohen.....SL

United States Supreme Court.

Special to The New York Times.

WASHINGTON, Oct. 12.—The following proceedings were held in the Supreme Court of the United States today:

29—The State of Washington on the relation of Seattle Title Trust Company, as trustee, etc., pltf. in error, vs. Charles W. Roberts, as Superintendent of Building of the city of Seattle. Argument continued for pltf. in error and for the defendant in error and concluded for the pltf. in error.

30—The Consolidated Flour Mills Co., pltf. in error, v. A. Muggs, M. F. Porter and D. N. Porter. Argued for both.

32—Security Mortgage Company, pet., v. Charles A. Powers, trustee, etc. Argued for both.

Adjourned until Monday at 12 o'clock. The day call for Monday, Oct. 15, will be as follows: Nos. 4 and 1, 159, 18, 35 and 36; 37, 38, 39, 40, 41 and 42.

THE WEATHER.

WASHINGTON, D. C., Oct. 12.—Pressure continues low east of Belle Isle, with a trough extending west-southwestward to Northern Lake Huron, thence southwestward to Western Texas and thence northwestward to Northern Arizona. An area of high pressure covers the Middle and South Atlantic and East Gulf States and Ohio Valley, and pressure is high in the region of Bermuda. Another area of high pressure is moving slowly southeastward over Manitoba. Pressure is relatively low over the Western Caribbean.

The outlook is for showers on Sunday in the Middle Atlantic States, the Southern Appalachian region and Southern New England and for showers Saturday and Sunday in Northern New England, along the lower lakes and in the Ohio Valley. Elsewhere the weather will be mostly fair Saturday and Sunday in States east of the Mississippi River. It will be colder Saturday night in the Ohio Valley and lower lake region and colder on Sunday in the Middle Atlantic and North Atlantic States, Tennessee and Northern Mississippi.

COUNTRY-WIDE WEATHER CONDITIONS.

In the following record of observations at United States Weather Bureau stations yesterday the temperatures given are the highest during the twelve hours from 8 A. M. to 8 P. M. and the lowest during the preceding twelve hours, from 8 P. M. to 8 A. M.; the barometer reading and condition of weather are those recorded at 8 P. M. and the rainfall is for the twenty-four hours ended at 8 P. M.

Station.	Temperature. High.	Low.	Barom-eter.	Rain-fall.	Weather.
Abilene	86	72	29.98	..	Clear
Albany	66	56	30.04	..	Clear
Atlanta	80	60	30.24	..	Clear
Atlantic City	70	60	30.22	..	Clear
Baltimore	66	56	30.22	..	Clear
Bismarck	66	28	30.40	..	Cloudy
Boston	68	52	30.06	..	Clear
Buffalo	72	64	30.08	..	Cloudy
Charleston	80	68	30.20	..	Pt. Cl'dy
Chicago	78	66	30.08	.26	Cloudy
Cincinnati	66	62	30.22	..	Clear
Cleveland	62	70	30.13	..	Cloudy
Denver	44	26	30.06	..	Cloudy
Detroit	82	64	30.08	..	Pt. Cl'dy
Galveston	84	80	30.06	..	Clear
Helena	52	24	30.26	..	Clear
Indianapolis	74	64	30.16	..	Clear
Jacksonville	78	68	30.10	.62	Pt. Cl'dy
Kansas City	86	70	30.12	.08	Rain
Los Angeles	58	50	29.94	.26	Clear
Miami	82	74	12.98	..	Cloudy
Milwaukee	72	68	30.02	..	Cloudy
Min.-St. Paul	44	42	30.22	.06	Cloudy
Montreal	72	44	29.88	.10	Pt. Cl'dy
New Orleans	84	74	30.12	..	Clear
New York	68	58	30.17	..	Clear
Norfolk	80	60	30.32	..	Clear
Okl'h'ma City	86	70	30.02	..	Pt. Cl'dy
Omaha	46	46	30.24	1.74	Cloudy
Philadelphia	64	56	30.22	..	Clear
Phoenix	96	66	29.92	..	Clear
Pittsburgh	84	62	30.18	..	Clear
Portland, Me.	76	48	29.98	..	Cloudy
Portland, Ore.	60	44	30.06	..	Clear
Raleigh	78	66	30.28	..	Clear
Salt Lake City	74	56	29.98	.36	Cloudy
San Antonio	90	72	30.00	..	Clear
San Diego	64	58	29.92	.48	Cloudy
San Francisco	68	58	29.80	..	Clear
Savannah	76	68	30.18	..	Cloudy
Seattle	68	42	30.06	.56	Clear
St. Louis	78	66	30.12	..	Clear
Tampa	84	70	30.02	..	Pt. Cl'dy
Washington	84	54	30.22	..	Clear

NORTHERN NEW ENGLAND—Partly cloudy, followed by showers in interior Saturday; Sunday showers, colder.
SOUTHERN NEW ENGLAND—Fair Saturday; Sunday showers, colder.
EASTERN NEW YORK—Fair in south, showers in north portion Saturday; Sunday showers, colder at night.
WESTERN NEW YORK—Cloudy, followed by showers along the Lakes Saturday; showers and much colder Saturday night and Sunday.
EASTERN PENNSYLVANIA—Fair Saturday; Sunday showers and colder.
WESTERN PENNSYLVANIA—Increasing cloudiness Saturday, followed by showers Saturday night and Sunday; much colder Sunday.
NEW JERSEY AND DELAWARE—Fair Saturday; Sunday showers and colder.
MARYLAND—Fair Saturday; Sunday showers in afternoon or at night.
DISTRICT OF COLUMBIA—Fair, continued warm Saturday; Sunday increasing cloudiness, probably followed by showers and colder in afternoon or at night.

NEW YORK CITY WEATHER RECORDS.

Official Temperatures.

3 A.M.	59	12 M.	81
6 A.M.	58	1 P.M.	83
9 A.M.	61	2 P.M.	82
9 A.M.	66	3 P.M.	83
9 A.M.	70	4 P.M.	83
11 A.M.	73	5 P.M.	81
		6 P.M.	78
		7 P.M.	76
		8 P.M.	72
		9 P.M.	72
		10 P.M.	71

Average temperature yesterday, 70.
Average same date last year, 64.
Average same date for 46 years, 56.
High yesterday, 83 at 2 P. M.; low, 58 at 6 A. M.

Barometer—8 A. M., 30.36; 8 P. M., 30.17.
Humidity—8 A. M., 81; 8 P. M., 65.
Wind—8 A. M., west; velocity, 10 miles; 8 A. M., west; velocity, 10 miles.
Weather—8 A. M., clear; 8 P. M., clear.

Weather in Cotton and Grain States.

Special to The New York Times.

WASHINGTON, Oct. 12.—Forecast:

NORTH CAROLINA—Fair Saturday; Sunday partly cloudy followed by showers in extreme west portion.
SOUTH CAROLINA AND GEORGIA—Fair Saturday; Sunday increasing cloudiness.
FLORIDA—Showers Saturday and Sunday.
EXTREME NORTHWEST FLORIDA—Mostly fair Saturday and Sunday.
ALABAMA—Fair Saturday; Sunday increasing cloudiness.
MISSISSIPPI—Fair Saturday, slightly cooler in extreme northwest.
LOUISIANA—Saturday partly cloudy, not much change in temperature.
ARKANSAS—Cloudy, showers in north portion; colder in north portion.
OKLAHOMA—Cloudy, showers in east portion, colder in east portion.
EAST TEXAS—Cloudy, local showers in north portion; colder in north portion.
WEST TEXAS—Partly cloudy, colder in southeast portion; Sunday increasing cloudiness, cooler in north portion.
TENNESSEE—Fair followed by showers and colder in extreme west portion Saturday; showers and colder Saturday night and Sunday.
KENTUCKY—Fair in east, showers and colder in west portion; Saturday showers and much colder Saturday night and Sunday.
OHIO—Increasing cloudiness followed by showers in west and north portions; colder in northwest portion Saturday; showers and much colder Saturday night and Sunday.
ILLINOIS—Rain Saturday, thunderstorms in central and north portion, much cooler; continued unsettled weather Sun

LATEST DEALINGS IN REALTY

REVIEW OF THE DAY IN REALTY MARKET

Purchasers Are Active on the Upper West Side and Washington Heights.

TWO BLOCK-FRONT DEALS

J. L. Miller Jr. Acquires $3,500,000 Corner on Broadway—Estates Sell in the Bronx.

Real estate buyers turned to the upper west side and the Washington Heights section yesterday, after a week of activity on the east side. Several important housing properties on the west side changed hands, the trading including two block fronts in the Washington Heights section.

Operators were active in the Bronx, where two estates disposed of vacant holdings. The leading suburban transaction was the assembling of a Port Chester block front for improvement with apartments and stores.

J. L. Miller Jr. purchased the southwest corner of Broadway and Ninety-sixth Street, a fourteen-story elevator apartment house with penthouse. The property fronts 100 feet on Broadway and 175 feet on Ninety-eighth Street and 100 feet on Ninety-seventh Street. It was sold by the Keren Realty Corporation for $3,500,000.

The building has 900 rooms and rents for $450,000 a year. It was sold through Max Weinstein and Harry Fleischman, brokers.

In part payment the sellers took the six-story elevator apartment at 370 Fort Washington Avenue, occupying the block front between 176th and 177th Streets. This property is 180 by 110 feet and was valued at $750,000.

Richard Bondy Sells Parcel.

Max Weinstein also sold for Richard Bondy, President of the General Cigar Company, the property at 20 West Eighty-sixth Street to a builder for $100,000.

Abbey Towers, Inc., purchased from the West 189th Street Corporation the six-story apartments occupying the block front on the north side of 189th Street, between Broadway and Bennett Avenue.

Bertha Schneider acquired from Estzher Waks the six-story apartment house on a plot 210 by 102 feet occupying the block front on the west side of St. Nicholas Avenue, between Wadsworth and Fairview Avenues, and known as 1,649-1,655 St. Nicholas Avenue.

Two five-story apartments at 51 and 53 St. Nicholas Avenue were purchased by the Ardo Realty Company from Richard B. Gilliam.

East Side Tenement Deals.

On the east side, the three six-story apartment houses at 216, 218 and 220 East Sixty-seventh Street were sold by the Tagra Holding Corporation and the Hemrose Realty Corporation to a client of Jacob Klein. M. L. Agin and Richard J. Fisher were the brokers.

Dr. William Turk sold to a client of David D. Glanz the four-story dwelling at 122 East Ninety-third Street through Joseph Goldsmith and Samuel Sason, brokers.

The Floranne Realty Corporation, represented by Joseph Teitelbaum, President, purchased from the 404 East Seventieth Street Holding Corporation a five-story tenement on the northwest corner of First Avenue and Ninety-fifth Street, known as 1,841 First Avenue.

Irving M. Engel has purchased for investment from Annie V. McLaughlin 703 Third Avenue, being a lot 20 by 80 feet, on the northeast corner of Third Avenue and Forty-fourth Street. The seller had held this property for more than thirty years. It adjoins the plot of about 26,000 square feet recently assembled by the Tishman Realty and Construction Company, Inc.

Jerome H. Frank, operator, in conjunction with the Atlas Enterprises, Inc., purchased the brick building at 271 West 132d Street, on a plot 18 by 100 feet, from the Chadi Realty Corporation. The purchasers will thoroughly renovate the building. Goodwin & Goodwin were the brokers.

OPENS FEDERAL BUILDING.

Yonkers Raises Flag Over New Two-Story Office Structure.

The new Federal building at Yonkers, embracing a postoffice and offices for other Government departments, was formally opened yesterday and will be open for business today. The building, a two-story structure, fronts on Buena Vista Avenue for a full block opposite the New York Central passenger station.

The ceremony yesterday included a parade from City Hall, in which policemen, firemen, letter carriers, American Legion, regular army troops, national guardsmen, Chamber of Commerce and other organizations participated. A flag was raised at the new building and addresses were made by Acting Mayor John J. Fogarty, John E. Andrus, former Mayor William A. Walsh, Assistant Postmaster General Bartlett, Postmaster Albert C. Bogert and others.

ORPHANS HOLD FESTIVAL.

Thousands Attend Harvest Fair of Wartburg School at Mt. Vernon.

Summer weather brought several thousand visitors to the annual harvest and farm festival which was held by the Wartburg Orphans' Farm School at Mount Vernon yesterday. Members of the school paraded and the Wartburg Boys' Band played. Handiwork of the children of the home was exhibited.

Addresses were made by the Rev. F. H. Meyer of the Fordham Lutheran Church, the Rev. Paul Lamke of Passaic, N. J.; William J. Steinkamp, President of the Board of Trustees of the home, and the Rev. S. T. Von Bosse, the director, of Wartburg.

One of the features of the exercises in the auditorium was the designation of five children from Wartburg to occupy one of the cottages which has just been finished at the new warm school which is being laid out at Valhalla overlooking Kensico dam. This designation emulated the plan of the Wartburg officials sixty-two years ago when five children were sent from Pittsburgh to Wartburg school when the work of that institution was first started. Clergymen from several New York churches assisted in the festival.

Syndicate Enlarges Its Site For Madison Avenue Project

The syndicate formed by G. L. Ohrstrom & Co., bankers, which recently leased the block front on the west side of Madison Avenue, between Forty-seventh and Forty-eighth Streets, from Harris & Maurice Mandelbaum, Inc., and Irving I. Lewine, Inc., is reported to have purchased the four-story residence at 21 East Forty-seventh Street, 16 by 100 feet, from Margaret E. McCormick.

This increases the frontage of the combined holding on Forty-seventh Street to 61 feet. The Madison Avenue frontage is 200 feet and the frontage on Forty-eighth Street is 44 feet.

The site is to be improved with an office building at least twenty stories high.

QUEENS REALTY SALES.

Transactions Reported Yesterday in Various Properties.

The Golf Building Corporation of Flushing sold to Nestor Matson of the New York Athletic Club a brick dwelling at 146-01 Twenty-fourth Avenue, Whitestone. Quinlan, Terry & Johnson were the brokers.

O'Brien & Walsh, Inc., who are erecting a group of forty-five one-family houses in Astoria, sold three of the structures to Millie Balbot, Lillian Bove and E. Fuller, all local residents. The houses are at 21-01, 21-03 and 21-05 Forty-sixth Street.

A net lease for sixty-three years covering a parcel on the south side of Queens Boulevard, 210 feet east of Woodhaven Boulevard, in the Newtown section, has been obtained by the Havenwood Holding Company, Inc. The owners are F. William Boelsom, Anna J. Schneller and Marie B. Falter. The property, which is along the subway in Jamaica now under construction, will be improved by the lessee in the near future, according to Hosinger & Bode, Inc., the brokers.

EAST 64TH STREET LEASE.

Mrs. William A. Rockefeller of Greenwich Takes Large Apartment.

Mrs. William A. Rockefeller of Greenwich, Conn., has leased a large apartment on the ninth floor of 133 East Sixty-fourth Street, through Sutton, Blagden & Lynch, Inc. Douglas L. Elliman & Co. represented the owner.

A. H. O'Brien, Vice President in charge of management of Benjamin Winter, Inc., leased apartments in 77 Park Avenue to Samuel Rosenthal, Charles and Lewis Wagner, S. B. Shipley, Murray S. Bernheimer and Helen Tuck Grossman.

REALTY FINANCING.

$400,000 Loan on West Side Apartment House at 5 Per Cent.

Loans secured by mortgages on the following properties were announced yesterday:

Manhattan.

Nine-story apartment house at 17 West Seventy-first Street, $400,000 at 5 per cent. for five years, without amortization, to Gussie Seidenberg, arranged, with savings bank by Charles F. Noyes Company, Inc. The building has a rental roll of $115,000, with no vacancies. It adjoins the Hotel Majestic. J. Axelrod & Sons built the house about four years ago and sold it to the present owner. This is the fourth large 5 per cent. loan recently negotiated by the Noyes organization.

Parcel at 227-9 East Forty-fourth Street, $110,000 permanent loan to Elkray Holding Corporation, Louis Kramer, President; Slawson & Hobbs, brokers.

Bronx.

Five-story apartment with stores at 726 East 161st Street, southeast corner of Jackson Avenue, $36,000, to Naum S. G. Beshtrow; Quinlan & Leland, brokers.

Queens.

Property on east side of Seventieth Street, 660 feet south of Rockaway Beach Boulevard, Rockaway Beach, $35,000 to Pettitt, Millsaps & Pettit; advanced by Title Guarantee and Trust Company.

REAL ESTATE NOTES.

George W. Cunningham has bought an apartment in the 100 per cent. cooperative house recently completed at 60 East Seventy-second Street by Richard Davis & Co. from plans by Lafayette A. Goldstone. Brown, Wheelock; Harris, Vought & Co., Inc., were the brokers.

W. Carmichael, broker, has moved his office to 15 Christopher Street, near Greenwich Avenue.

Charles H. Jackson Jr., of Santa Barbara, Cal., who is connected with the Bank of Italy, has rented a furnished apartment of twelve rooms and four baths in the 100 per cent. cooperative house at 1 Sutton Place South. Talbot J. Taylor Jr. arranged the lease for Bruce & Stewart Ellsworth in conjunction with the Worthington Whitehouse Company, Inc.

The Iris Manufacturing Company of New York has been awarded a contract for demolition of buildings now on the site of the Carteret-Biltmore Hotel to be erected in Jersey City by the Development Service Corporation. The seventeen-story structure will cost $2,100,000 and will be the tallest building in the city, according to William H. Stangle, supervising architect for the corporation.

Mary E. Conway leased for five years the three-story dwelling at 634 West 147th Street from Mary C. Corey through the Houghton Company.

The Bruce Holding Corporation is the purchaser of the two five-story tenements at 783-5 Tenth Avenue, southwest corner of Fifty-third Street, recently sold by J. Arthur Fischer, as broker.

The Oscold Restaurant Corporation, Isidor Goldman, President, leased from the Rockwood Holding Corporation, Samuel Gershowitz, President, a five-story building at 111 West Fourteenth Street, near Irving Place. The lease is for nineteen years, at a yearly rental of $27,500.

Commerce Street Investment.

Mary Miller Freeman & Co. sold for Kathro M. Mason 46 Commerce Street, a five-story remodeled house, 18 by 45 feet, to Carlton A. Shively for an investment. This was the third sale of the premises in the last few months by the same broker.

Up-State Acreage Sold.

Donald Doddridge of New York City has bought fifty-three acres near West Lebanon, N. Y., from Daniel Natvig. E. A. Strout, the broker, also sold for William Koechlin 190 acres near Indian Fields, N. Y., to Mrs. Martha F. Smith of Port Chester, and for James Roonan 129 acres near Johnsburg, N. Y., to Rose McManus of Brooklyn.

Acquires Estate in Poughkeepsie.

Leslie O. Lynch of Bedford Hills has bought a large residence, outbuildings and sixty acres on Pleasant Valley Road, Poughkeepsie, N. Y., from Howard P. Foster. The buyer will take possession this Fall, according to Fish & Marvin, who arranged the sale in conjunction with E. I. Hatfield.

BRONX PROPERTIES SOLD

New Dealings in Improved and Unimproved Holdings

Murray Maran, operator, has purchased the three-story brick building with stores covering the entire block on the south side of 161st Street, including the corners of Cortlandt and Park Avenues, known as 916-918 East 161st Street.

The property, sold by Miss C. Young through William F. Kurs, Inc., broker, was held at $80,000.

The northwest corner of White Plains Road and Lydig Avenue, 100 by 102 feet, has been sold by the Surpass Realty Corporation to the Rober Realty Corporation. The plot was held at $150,000 and was sold through Jacob & Emil Leitner, Inc., brokers. A one-story store and bakery building is to be erected on the site.

A plot 116 by 109 by 169 by 99 feet on East 177th Street at Powell Avenue, near Castle Hill Avenue, has been acquired by Levine Brothers. The Adanie-Rubinstein Company acted as broker.

The estate of Harriet S. Fischer has sold the clubhouse and lots on Van Cortlandt Park South and West 239th Street, east of Broadway, a plot 100 by 250 feet. The estate took in exchange the two tenements at 442-444 West Thirty-eighth Street, on a plot 50 by 99 feet. J. Arthur Fischer was the broker.

John Caulway has sold for the estate of Arthur A. Haaren a plot 200 by 100 feet, being the northwest corner of Buhre and Appleton Avenues. This was the first sale of the property in forty-two years. The builders plan to erect a one-story garage.

Thomases & Platzner sold the two-story garage building at Westchester and Pugsley Avenues for the York Building Corporation to the Airport Realty Corporation.

Michael J. Schildhaus sold for the 201 Brook Avenue Corporation the six-story building with twenty-eight apartments and three stores on a plot 40 by 100 feet at 201-3 Brook Avenue. This property was held at $55,000. A resale is pending.

WESTCHESTER DEALS.

Transactions in the County as Reported Yesterday.

Mrs. Sadie Smith sold a business parcel, 100 by 101 feet, at the northeast corner of Wakefield Avenue and First Street, Yonkers, to the Remwen Realty Corporation, J. A. Wenig, President. Milford I. Stern was the broker.

John B. Searles bought a plot at the corner of Pocantico and Iroquois Roads, Briarcliff Knolls, for improvement with a residence for his own occupancy. Fish & Marvin were the brokers.

Howard H. Hoyt of Spring Lake, N. J., leased for a term of years the residence of Joseph F. Park on Hidden Spring Lane, Rye. E. V. Siedle was the broker.

Leonard Davidow, who recently purchased the northwest corner of Willet Avenue and Mortimer Street, Port Chester, has now acquired the remainder of this block, which extends to Putnam Avenue. This section has been zoned for business and the tentative plans are to build stores and apartments on the plot.

The following parcels were assembled in the purchase of this property: Home of Mr. and Mrs. Fedor, at the corner of Putnam and Willet Avenues, on a plot 150 by 150 feet; home of Mr. and Mrs. Irving Taylor, on a plot with 50 feet frontage on Willet Avenue; vacant plot of Miss Elizabeth Ryan, having 150 feet frontage and Mrs. John Ryan with 50 feet frontage on Willet Avenue.

Henry Wolff was the broker in the various sales.

The McCann Agency, Inc., sold for the Sheldon-Florence Company, H. H. Vought, President, the new Spanish residence on Beechmont Place, Beechmont Park, New Rochelle, to Edwin C. Waldvogel of the Waldvogel Lumber Company of New York City. The same brokers have also sold for Mrs. Mary T. Wilson her property at the corner of Pershing Avenue and Ormond Place to a client, who will improve the plot with a dwelling.

The Sheldon-Florence Company, H. H. Vought, President, sold a new Spanish house on Beechmont Place, Beechmont Park, New Rochelle, to Edwin C. Waldvogel. The McCann Agency, Inc., was the broker.

DEALS IN NEW JERSEY.

Sales of Properties in State as Reported Yesterday.

Dr. Jacob Kaplan, a dentist and realty operator, sold the three-story brick building at 298 Jackson Avenue, southeast corner of Grant Avenue, Jersey City. The structure contains four stores and two apartments. De Maio Brothers, the buyers, have operated the corner store as a fruit shop since 1919. J. I. Kislak, Inc., arranged the sale.

The same broker sold for Morris and Charles Rappaport a two-family dwelling at 139 Audubon Avenue, Jersey City. Terrence A. Quinn, the buyer, gave in part payment a one-family dwelling at 14 Laidlaw Avenue, Jersey City.

Samuel Albert, a Newark contractor, sold an English house at 44 Myrtle Avenue, Millburn, to Elliott C. Bergen, who is connected with the American Insurance Company of Newark. C. J. Allers & Co. were the brokers.

Dr. Harold Blauvelt of University Avenue, New York City, bought for occupancy a Colonial house at 39 Parket Avenue, Maplewood, from the Newark Plumbing Supply Company. The Colwell-Wolfe Company arranged the sale.

BUSINESS LEASES.

Leases for business purposes announced yesterday included the following:

Thomas F. Madigan, dealer in autographs and manuscripts, store and mezzanine floors at 3 East Forty-fourth Street for long term; Butler & Baldwin, Inc., and Brown, Wheelock, Harris, Vought & Co., Inc., brokers. The lessee has been on West Forty-ninth Street.

Madame Rheinhardt, space for beauty parlor in 28 West Fifty-sixth Street, owned by M. C. Beer, Inc., operators.

Household Institute, Inc., third floor at 4 West Eighteenth Street; Henry Regovin, tenth floor rear at 108 West Twenty-eighth Street; Carstens & Linnekin, Inc., brokers.

Studebaker Corporation of America, ground floor store at southeast corner of Broadway and Fifty-seventh Street, now occupied by Chevrolet Motor Company; General Motors Corporation, lessee. The lease is for a term of years, at annual rentals of $60,000 to $70,000.

MANHATTAN. MANHATTAN.

Manhattan's Commercial Center
GRAND CENTRAL ZONE

304 to 320 East 45th Street

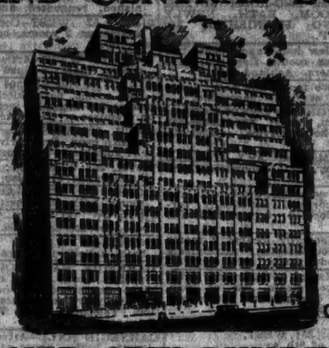

ONLY TWO BLOCKS EAST OF GRAND CENTRAL

ALLIED ARTS BUILDING

The most convenient location in all Manhattan. The utmost value in modern business quarters. 23,500 to 8,000 sq. ft. to a floor. Smaller units to suit. Maximum daylight; 100% sprinkler; 8 high speed elevators; loading platforms; heavy floor loads; 24-hour service.

CONCENTRATE YOUR OFFICES, SHOWROOMS AND MANUFACTURING HERE. READY IN DECEMBER

VERY REASONABLE RENTS—INVESTIGATE.

LEVY BROS., 152 W. 42d St. Wisconsin 7864-7865
OR YOUR OWN BROKER

LOFTS
333-9 W. 52nd St.
New 15-Story—Near Subway Station
$1 Per Ft. Up.
FULL COMMISSION TO BROKERS
200 lbs. per Sq. Ft.—24 hrs. Service
OFFICES & MANUFACTURING
SUPT. ON PREMISES, or
BRETT & WYCKOFF, Agts.
365 Madison Ave. VANderbilt 3535

QUEENS.

Jackson Heights
SPECIAL
BEAUTIFUL
2-FAMILY BRICK
ENGLISH TYPE
With arched private driveway, hardwood floors, tile baths; big dry cellar, concrete streets, sewers; no assessments; every room an outside one; open porch on first floor; this is an end house, with windows in every room. The Best Buy for the Money in Jackson Heights.
PRICE $14,000.
Cash required $1,400; balance like rent, which tenant will help pay. We will give a desirable tenant for one floor with one year's lease and two months' rent. Phone Mr. Wendell, Pomeroy 4708. Location 30-52 87th Street, Jackson Heights.

Broadway, Flushing, Homes.
Direct from the builder. New beautiful English type homes 6 and 7 rooms. Sun porch and breakfast room. All modern improvements, double garage, tiled kitchen, bath, stall shower with German silver door; brass plumbing, hot water heat, hardwood floors, privacy and landscaped grounds, slate roof. Plot 40x160. Schools, Transportation, etc. Agent on premises, including Saturdays and Sundays. Located at 171st Street and State Street, or telephone
D. L. SNYDER, Inc., 5716 Woodside Avenue, Woodside, L. I. Havemeyer 10185

APARTMENTS FOR SALE OR TO LET.
Furnished—West Side.

Just a Few Available
Luxuriously Furnished
2 Room Apts.
Full Hotel Service.
$30 PER WEEK
50 WEST 77TH ST.

Unfurnished—East Side.

1 Room
HOUSEKEEPING
225 E. 54th
bet. 2nd & 3rd Aves.
Large living room, kitchen and bath with window; foyer, large closets, electric refrigerator, white enamel range to cook, bake, broil; radio outlets, elevator.
Rents $70 to $85
Studio Apartments, 15 feet ceiling, $100.
Inspection Daily & Sunday
Tel. Regent 10311.

166
EAST 96th St.
Immediate Occupancy
Living Room, Bed Room, Bath, Kitchen and Dining Alcove from $1300
Living Room, Two Bed Rooms, Two Baths, Legal Kitchen and Dining Bay from $1700
PEASE & ELLIMAN
660 Madison Ave., Agents

Unfurnished—West Side.

New Building
HIGH-CLASS
Elevator Apartments
Choice Washington Heights Section
24 Bennett Ave.
NEAR 181ST ST.
One Block West of Broadway
3-4-7 Rooms
$75 to $175
Agent on Premises
SATIVEL REALTY CORP.
1261 Prospect Av., Cor. Tremont Av.
Phone Tremont 9023

Competent dressmakers advertise in the Shoppers' Columns of The New York Times Tuesdays and Sundays. Gowns may be remodeled or made to order. These advertisements appear on Sunday in the Drama and Fashion Section.—Advt.

APARTMENTS FOR SALE OR TO LET. APARTMENTS FOR SALE OR TO LET.

These are the
FRED F. FRENCH
apartments

1010 FIFTH AVENUE 7 & 9 ROOMS
at 82nd Street. 7 rooms, 3 baths, $4000. 9 rooms, 3 baths, $5500.

1140 FIFTH AVENUE 5 & 6 ROOMS
at 95th Street (two and three baths). From $2800.

1160 FIFTH AVENUE 4 ROOMS
at 97th Street. With wood-burning fireplaces. From $1900.

34 EAST 51st STREET 3 ROOMS
West of Park Avenue. Apartments consist of large living room, bedroom, kitchen, dressing room and bath. Maid, valet and meal service available. From $2100.

59 EAST 54th STREET 4 ROOMS
West of Park Avenue. Fireplace in each apartment. From $2700.

55 PARK AVENUE 4 ROOMS
at 37th Street. Living room with fireplace, 2 bedrooms, dining section, kitchen and bath (some with extra lavatory). From $2500.

15 & 16 PARK AVENUE 3 & 4 ROOMS
on Murray Hill at 35th St. Complete kitchens. Maid, valet and meal service. Some with fireplaces. From $2000.

17 PARK AVENUE 1, 2 & 3 ROOMS
at 35th Street. Valet, maid, meal service. Hotel apartments from $1125.

22 WEST 77th STREET 2, 3 & 4 ROOMS
Opposite Park. One and two baths. Housekeeping apartments from $1100.

TUDOR CITY
RENTING OFFICE AT EAST END OF 42nd STREET—VAN 8860
PROSPECT TOWER 1 & 2 ROOMS
TUDOR TOWER
Hotel apartments, $1000 to $1950.
THE MANOR 1 to 5 ROOMS
THE CLOISTER
THE HERMITAGE
Housekeeping apartments, $930 to $3100.

FRED F. FRENCH MANAGEMENT CO., Inc.
551 Fifth Avenue, at 45th Street
Telephone, Vanderbilt 6320

Unfurnished—West Side.

8
ROOMS
29
Washington Square
The Only 8-Room Apartments in Washington Square
A fifteen-story apartment house, in which these eight-room apartments have the most favored location. Over-size rooms, log-burning fireplaces, three baths, roomy closets and every modern device for convenient housekeeping.
J. IRVING WALSH
Managing Agent
72 West 11th St. Algonquin 8330

Modern Elevator Apartments
3-4-5-6-7 Rooms
$65 and up
Ownership Management
160th St. and 161st St.
on and adjoining Riverside Drive
835 Riverside Drive
(Villa Norma) North of 158th St.
940 St. Nicholas Ave.
Northeast Corner 157th St.
Inquire Supt. on premises, or
Hudson View Construction Co.
900 Riverside Drive, corner 161st St.
Telephone Wadsworth 6825

276 Riverside Drive
SOUTH COR. 104TH STREET.
11 Rooms—3 Baths
CORNER SUITE.
417 Riverside Drive
SOUTH COR. 116TH STREET.
7 Rooms Duplex
7 Rooms Simplex
3 BATHS.
Suitable for Professional Purposes.
780 West End Ave.
SOUTH COR. 96TH STREET.
5 and 7 Rooms
2 and 3 Baths
CORNER SUITE.
INQUIRE AT PREMISES,
or Harted Realty Co., Inc.
295 MADISON AVENUE.
TEL. LEXINGTON 8840.

ROCKFALL—DEVONSHIRE
Broadway, West Side, 111th to 112th St.
1 TO 5 ROOM SUITES
Large, Sunny, Fireproof
Multiple Baths—3 Elevators
$1,800 Upward.
549 Riverside Drive,
195 Claremont Avenue,
Block South 125th St. Subway Station
4 TO 8 ROOM SUITES
Elevator—Janitor—Decorated
$780 Upward.
Renting Agents on premises or
WILLIAM P. BRENNAN
549 Riverside Drive. Monument 9025

Beautiful Apartments
Facing Hudson River and Park
Free bus service to the subway
1314-1336 RIVERSIDE DRIVE
(SOUTH OF 181ST ST.)
2 Rooms $50-$60—3 Rooms $60-$85
4 Rooms $75-$90—5 Rooms $90-$100

Unfurnished—West Side.

25 W. 68th
ADJOINING CENTRAL PARK
New 8-Story Fireproof Building
3-4-5 Rooms
1-2 Baths. Dining Alcoves.
Exceptional Layouts, Moderate Rentals
Apply Renting Agent,
TELEPHONE TRAFALGAR 9161
Open Evenings.

128
Central
Park South
Exceptional Opportunity
Doctor's Apartment
4 Rooms
Private Street Entrance.
Attractive Floor.
Arthur Schiff & Co.
Schuyler 7478.
Agent on Premises.

314
WEST 77th ST.
(Near Riverside Drive)
4-5-6 & 12 Rooms
Duplex apartment. Wonderful outlook. Excellent service and equipment.
EUGENE A. WALSH
81 E. 125th St.
Phone Harlem 3090

Unfurnished—Bronx.

CONCESSION!
2435 Creston Ave.
1 Block South of Fordham
1 Block East of Jerome Ave.
Elegant Garden Apts.
2,3,4,5 & 6 Rooms
1-2 Baths
Day and Night Elevator Service.
Very Near to Sub. Station, Stores, Schools, Theatre.
REASONABLE RENTS
Apply on Premises.

Unfurnished—Brooklyn.

ROOF BUNGALOW
Overlooking Prospect Park and New York Harbor
7 Rooms—3 Baths LARGE TERRACES
New Highest Type Fireproof Bldg.
209 Lincoln Place, Brooklyn
Telephone Sterling 1185

Mortgage Loans.

FUNDS for first and second mortgages. Yates & Gary, 31 East 42d St., New York. Vanderbilt 1713.

Mortgage For Sale.

$22,000 SECOND PURCHASE MONEY. Mortgage reduced to $15,000; 2 5-story Bronx tenements; income exceeds 15%; reasonable discount. Suite 1120, 220 Madison Av.

Mortgage Loans Wanted.

$20,000 MORTGAGE, $17,000, one year, discount $2,000, or third mortgage, $13,000, one year, discount $2,000; midtown Manhattan property. P 884 Times Annex.

Houses—Manhattan & Bronx.

46TH, EAST—Attractive house for rent, opposite Turtle Bay Gardens; 14 rooms, 4 baths; owner will install additional baths; will rent for 3 years or sell 20-year leasehold containing option to buy fee. Murray Hill 7340.

66E. EAST—Small remodeled house, 9 rooms, 2 baths; perfect condition; easy terms. P 664 Times.

TRD. 110 EAST.

12 rooms, 4 baths; for sale or rent; best bus on 3rd St.; open for inspection.

V. GREEN COMPANY, INC.,
45 West 34th St.
WISCONSIN 4400.

77TH, 138 WEST—15 rooms, 3 baths; small cash payment; caretaker on premises. Apply any broker or McGolrick, Owner, 30 East 42d. Vanderbilt 0818.

79TH, 35 EAST.

Full limestone front, American basement; automatic elevator; 50-foot living room, 3 master and 3 servants' rooms; for sale or rent; open for inspection.

V. GREEN COMPANY, INC.,
45 West 34th St.
WISCONSIN 4400.

93D, 124 EAST—Lease, 3-story, basement, 11 rooms, bath. Atwater 8452.

126TH ST., 20 WEST—Fourteen-room house for sale, reasonable.

HULL AV., 2,322 (near 208th)—Two-family house, 14 rooms, all improvements.

CLAFLIN AV., 2,712—Block west University Av., Kingsbridge, two-family, 7 rooms; garage; corner house; residential district; rent.

MONROE AV., 1,860—House 9 rooms, bath, steam heat; lot 25x80; $11,500, $2,500 cash. Woodcrest, 2,166 Park Av.

MORRIS PARKWAY—High-class 2-family house; rent $2700; 17 rooms; equity $10,000; exchange lots and cash. L. M. Rosenbaum, 105 Park Av., New York City.

PELHAM PARKWAY GARDENS.

One-family brick houses, 6 rooms, bath; hot-water heat, fireplace, Frigidaire; slate roofs; garage; large plots; prices remarkably low; convenient terms. Phone 3,000 cash, reasonable terms; motor to Pelham Parkway to first left turn past Westchester Road, then to Wickham Av., near Astor; sign on corner. Following Pelham Bay Park station, Westchester Railroad, to Pelham Bay Park station. West Farms station, Fordham Road station. Apply on premises, Wickham Av., near Astor, or McGolrick, Owner, 30 East 42d St., Vanderbilt 0818.

Houses—Queens & Long Island.

BALDWIN—Semi-fire house, 6 rooms and bath, sun parlor and garage, pipeless furnace; convenient to school and stores; plot 40x100; price $6,000, terms arranged. A. E. Klein, 9 Brooklyn Av., Freeport, L. I. Telephone Freeport 3405.

BALDWIN—House, 6 rooms and bath, steam heat, craftex decoration throughout, sun parlor; plot 40x100; price $6,500, terms arranged. A. E. Klein, 9 Brooklyn Av., Freeport, L. I. Telephone Freeport 3405.

EAST WILLISTON, Mineola—Modern home, 6 rooms, tiled bath, shower; steam heat; near station; $25; will give option to buy. Papa, 212 Boulevard, Mineola. Garden City 3451.

FREEPORT—Widow must sell her beautiful 8 room, corner residence, modern in every way; 2-car garage; plot 92x125; restricted section; in fine condition; possession; not reasonable. Owner, 40 Miller Av., formerly Rose St., Freeport, L. I.

FOREST HILLS—Brick house, tile roof, 8 rooms, 2 baths, fireplace; all modern improvements; three blocks from station; worth $20,000; special liquidation price to $16,000; only $1,000 cash required, balance very easy terms; mortgage held by bank. Phone Boulevard 07397.

FOREST HILLS—$500 buys new 8-room, 2-family brick house with tile bath; paved; floors, 2 garages; terms; price $9,500; balance to suit your convenience. 5 Continental Av., Boulevard 1922.

FLUSHING—RARE BIDE.

Four (two sold and occupied) exceptionally attractive, well-built, seven-room, two-bath porch houses of distinctive design; colored tiled bath; separate seven-spray shower room, enclosed with glass and silver doors; maid's bathroom on first floor; large open wood-burning fireplaces; artistic selected electric fixtures; landscaped plot, 40x100; two-car garage; you will enjoy seeing these because they are different; open for inspection every day; just off Main St. and Northern Blvd., east of Bell Av.; liberal terms; price $18,750. Phone H. D. Johnson, Flushing 4003.

FLUSHING'S most attractive Spanish home for sale or rent; constructed of best materials; imported, colored tiled kitchen and bathrooms, with shower stall; oak floors throughout; perfect kitchen, breakfast nook and sunroom; Frigidaire; shrubs; colored Spanish tile roof; one-car garage; plot 50 by 100; price $18,000; worth $17,500. Owner, Ivanhoe 4371.

GARDEN CITY—For sale or rent; English stucco home, half timber; plot 90x125; 8 rooms, 3 baths, reception hall, parlor, dining room with open fireplace; located 108 Locust St., east of Clinton Road. Phone Boulevard 7618.

GREAT NECK—I have a very lovely eight-room Colonial home in the Estates; excellent condition; fine private beach privileges; detached garage; priced to sell. Apply to Roland C. Hall, Great Neck 2305.

JAMAICA AND QUEENS VILLAGE—For rent, new 1-family houses, 6 large rooms, all modern improvements; rent $45 to $50 per month. E. Kerman, Inc., Hillside Av. and 214th Place. Tel. Hollis 2600; evenings, Cleveland 3737.

JACKSON HEIGHTS—Beautiful 2-family English type home with separate steam, sewers, all modern improvements, no assessments, hardwood floors, tile baths, showers, restricted community; price $15,000, easy terms; will furnish any desirable tenant with one-year lease for buyer; take Flushing subway at Times Square or Grand Central Station to Jackson Heights station. Phone Pomeroy 4078 after 6 P. M. or all day Sunday and evenings; we will meet you with auto. Location 30-55 87th St., near 31st Av. Look for Signs. Wonder Homes.

JACKSON HEIGHTS, $9,000; EASY TERMS.

Bargain; new beautiful six-family English type brick home with garage; 4 rooms and bath on first floor, 2 rooms and bath on upper floor; hot water heating, steam heat, hardwood floors; concrete streets; sewers; all improvements; no assessments; take Flushing subway at Times Square or Grand Central Station to Jackson Heights station; location, 80-55 37th St., near 81st Av. Jackson Heights Agency, 37-01 81st St., Jackson Heights. Phone Pomeroy 4078 after 6 P. M. or all day Sunday and evenings; we will meet you with auto.

LAURELTON—Unusual home, finest residential section; 7 rooms; corner plot, 100x100; one garage; sun parlor, open fireplace, all improvements; 5 minutes to station; price $16,500. Phone Laurelton 4847.

LITTLE NECK—Builder will rent, with option of purchase, 6-room stucco house, 2 baths, all improvements, garage.

LYNBROOK—Dutch Colonial, 6 rooms, 3 bedrooms, steam, water, gas, electricity, all improvements, oak floors, sun room, awnings, sun parlor, tiled bath, shower, hot water heater, garage; beautifully decorated, handsome fixtures, 2-car garage, shrubs, large cellar, attic; rent $70; 5-room block station; parochial and public schools; choice neighborhood; apartment overlooking large plot; rent $140 per month; inspection invited; immediate occupancy. Sanatorium, 95 Atlantic Av., Lynbrook.

MAIN ST., Freeport, L. I.—Brick one-family house, just completed, servel system, every modern improvement, including garage; rear, city conveniences, country attachments; excellent travelling facilities; builder will sacrifice, price only $7,500, cash $2000 balance to suit; open for inspection. Phone Spring 2268 or Freeport 1065.

ROCKVILLE CENTRE—Builder's sacrifice; 6-room gem, brick and stucco, 2-car garage; plot 52 by 100; $13,500. Homestead 4888.

ST. ALBANS—For rent, house, 9 rooms, 2 bath, gas, electricity, garage; large attic; steam heat; newly decorated; 5 minutes to station; will rent very reasonable to good family. Lanrelton 1856W.

ST. JAMES—For sale, miniature estate; best possible location; 10 rooms, 3 baths; completely furnished; remodeled farmhouse; every improvement; Frigidaire. P. O. Box 94.

QUEENS VILLAGE—House, seven rooms, tiled bath, hot water heat, tiled bath, shower; hardwood floors throughout; one-car garage; ten minutes' walk from station; price $9,500, easy terms. 220-24 100th Av., Hollis 7625.

WOODSIDE—Corner house, 8 rooms; a most desirable section; for rent, $100 per month. Nick Meyer Corp., No. 5 Beekman St. Rhinelander 8465. Woodside Phone Arrangement 0355.

OCEAN FRONT VILLA
30 MINUTES FROM MANHATTAN BY TRAIN OR MOTOR.
Highly restricted residential section with PRIVATE BATHING IN OCEAN FASHIONS BEACHES, adjoining the exclusive Lawrence Beach Club.
8 Rooms, 2 baths; hot water; sewer, water, gas, electricity, steam heat; brand new; beautifully decorated; 2 acres; park, gorgeous colorings and decorations.
Located on wide concrete boulevard with southern exposure, unobstructed view of the ocean; also has private path to beach; bathing privileges at door; water bay only a block and a half from the house or you can also buy bulkheaded plot for your own private use.
Special untelleverably low Winter price with terms to suit. Phone, write or better still, drive out today and see this wonderful oceanfront home for yourself.
PERCIVAL E. BROWNE.
On the Plaza.
ATLANTIC BEACH, L. I.
Address letter to Postoffice Box 208.
Telephone Cedarhurst 0227.

Continued on Following Page.

Houses—Queens & Long Island.

Continued from Preceding Page.

FOR RENT.
with option to buy; 7-room detached, modern house, in condition; 2024 St., Hollis, L. I.; easy terms to desirable party; appointment. Telephone Somerset 1100, evenings Coney Island 1503.

FOR SALE or rent, one-family house in Kissena Park, Flushing; plot 40x100; 2-car garage. Owner, Flushing 8288.

Houses—Westchester County.

ARDSLEY ALL WESTCHESTER.

See Westchester first. Have no regrets! Ask the Westchester Information Bureau.

Information on any subject free. You are invited to inspect the thousands of photographs and descriptive listings of properties in every section of Westchester County; prices range from $5,000 to $200,000; save time, expense and trouble.

WESTCHESTER INFORMATION BUREAU, 100 East 42d St., N. Y. Tel. Lexington 6538 Bond 10c. for descriptive Westchester Guide.

BRONXVILLE (vicinity)—Exceptional bargain; distinctive new home; spacious grounds; small cash required; must sell. Owner, Box 176, Bronxville.

CALIFORNIA RIDGE,
overlooking New Rochelle, 4 lakes, golf course, Hutchinson River Parkway and country for miles; near two stations.
CHARMING NORMANDY STUCCO HOME.
9 large rooms, open porches, spacious closets, 3 baths, shower, tiled kitchen, 2-car heated garage, oil burner; electric refrigeration, electric dishwasher; ¾-acre plot. Apply John Bull on premises. Telephone New Rochelle 8896.

LARCHMONT.
$16,500.

Charming "Salem" Colonial cottage, with 4 bedrooms, 2 tiled baths and garage, located within 7 minutes' walk to station and 5 minutes to grammar school; in highly restricted park, on corner plot, which is beautifully planted with shrubbery and perennials and enclosed by attractive hedge; every modern improvement and NO future assessments; the owner of this home does not want to part with it, but he has been transferred to Los Angeles and has reduced the price to this very low figure; we can say that it could not be BUILT, BOUGHT or DUPLICATED in a similar location for anywhere near this price.

THOS. B. SUTTON,
88 Boston Post Road, Larchmont, N. Y.
TELS. LARCHMONT 1079 AND 628.
Member Larchmont Real Estate Board.

LARCHMONT.

Owner leaving for California, will sacrifice his Colonial home, in best part of Larchmont, 7 rooms, 2 baths, at $16,900, on good terms. Inspection by appointment with

VAN ZELM,
94 Boston Post Road. Tel. Larchmont 2075.

LARCHMONT-ON-SOUND.

YOU HAVE NOT seen the best buy in Larchmont until you have seen this delightful English cottage; semi-stucco home in a setting of beautiful old shade trees; consists of 7 rooms, 3 baths; 2-car garage; on large plot, in most convenient section; additional features are electrical refrigerator, screens, linoleum, gas range. Phone owner, 1774.

LARCHMONT.

$1,800 cash, easy terms, immediate possession; new stucco stone and stucco; seven rooms, two baths; oak floors; open fireplace; brass piping; gas range; garage; deep wooded plot; near station, school, &c.; asking $17,500, but builder will sacrifice for quick action. Dearing, 41 Boston Post Road. Telephone Larchmont 463.

LARCHMONT. LARCHMONT.
Free illustrated booklet.
LAWENCE & BRUCE. AT STATION.

MAMARONECK—New stucco, 6 rooms, attic, fireplace, breakfast nook; garage; plot; large trees; $11,500; cash, $1,000.

CLAPBOARD cottage, 5 rooms, hot water heat, $9,250; cash, $1,250; easy payments.
STEPHENS & CHILDWELL,
Opp. P. R. R. station, Mamaroneck. Tel. 394.

NEW ROCHELLE, in restricted park, desirable neighborhood, 7 rooms, 3 baths, all improvements; a real buy; must sacrifice. Write for particulars X 2143 Times Annex.

PELHAM HEIGHTS—Bargain; 9 rooms, 4 baths; 70-foot plot; 2-car garage; $19,500; reduced to $19,000. See Murray B. Parks, 1,315 Pelhamdale Av., Pelham 1120.

PELHAM—Rent English 6-room community house, all newly decorated, fireplace; 5 minutes station; $125. Pelham 1454.

PELHAM—Rent 6-room duplex house, large lot; fireplace; garage; station 2 blocks; $90. Pelham 1454.

PELHAM—Six rooms, garage; rent reasonable; convenient. Pelham 0662. 33 2d Av.

SCARSDALE MINIATURE ESTATE.
Three and one-half acres, beautiful Colonial residence, 9 rooms, master bedroom, sleeping porch, 3 tiled baths, maid's quarters, reception, living room, dining room, fireplace, kitchen, open and enclosed porches, landscaped grounds, formal gardens with assortment of fruit, 3-car garage, chauffeur's quarters above; stable, play house; owner will reduce price $10,000; an immediate sale; terms.
REED CLARK,
25 Years in Westchester.
Tel. White Plains 1616. 2 Depot Plaza.

SCARSDALE.
Solid brick house of 7 rooms and 2 baths, 2-car built-in heated garage; copper screens, weather strips; fine old trees; 5 minutes' walk to station and near Greenacres school; will sell for $19,500 for quick sale.
COOLEY REALTY COMPANY.
"Over 25 Years in Westchester County."
Popham Road (at sta.). Scarsdale Tel. 1212.

SCARSDALE—Beautiful, modern, newly decorated home; locust tree and old shrubbery setting in acre on private lane; very near to schools; two minutes' run to station; will sell or rent this week if unsold at bargain price at $40,000; not a cent less; 10 rooms, 3 baths. Telephone owner, Vanderbilt 3696.

SCARSDALE—Solid stone house on one-acre plot; 10 rooms, 3 tiled baths, tile kitchen, hot water heat, weatherstrips, billiard room, hardwood floors, large plot; ideal location; only 25 minutes from Broadway via Lackawanna or Erie; 65 trains daily; total price only $7,950. Call or write NICHOLSON CO. (owners and builders), Bronxville Lackawanna station, Lyndhurst, N. J. Phone Rutherford 3630. Inspection daily and Sunday.

RUTHERFORD—Free illustrated list of homes for sale. Write E. T. BLAMISTON, 70 Park Av.

Houses—New Jersey.

RUTHERFORD—ONLY $800 CASH.
Bungalow, 6 rooms; sun parlor and bath, with built-in tub; plot 32x119 feet on fully improved street with all assessments paid; convenient to everything; price $7,000. Inspection daily at Sunday.
WM. A. REID & CO.,
Others to $14,000. Phone Rutherford 8304.

RUTHERFORD, Bergen County, N. J.—Free picture list houses for sale and rent. Write Van Winkle Co., Rutherford, N. J.

Houses Wanted.

WILL purchase private houses or walk-ups, 72d to 96th Sts.; all cash if necessary. Birmingham Realty Co., 129 West 72d.

Summer Homes and Camps.

Westchester.

MOHEGAN LAKE—Bungalow bargains, restricted, 4 rooms, breakfast nook; plot 25x166; $1,150; terms. Harmes, 120 Mile Square Road, Yonkers.

buys country estate, consisting of fine 10-room home, 4x6 acres of meadow with good stream running through it; good fishing and hunting; would make a good Summer home or a boys or girls' camp.

F. P. Spaulding,
77 Park St.,
Rutland, Vt.

Lots—Manhattan & Bronx.

GARAGE PLOT,
west side, near 59th St., 200 feet front; excellent terms. E. O. Hussey, 200 West 72d St. Endicott 6798.

WESTCHESTER AV.—Taxpayer plot, ripe for building; also several garage sites. H. SLOAN, 1,772 Westchester Av.

Lots—Queens & Long Island.

OCEAN FRONT
BUILDING SITE;
50 MINUTES FROM MANHATTAN
BY TRAIN OR MOTOR;
360 feet from private, fenced-in ocean bathing beach; highly restricted residential section, adjoining the exclusive Lawrence Beach Club; on wide concrete boulevard, with perpetual unobstructed view of ocean and bay; water, gas, electricity, sewers, in and paid for.
ONLY $800 CASH REQUIRED.
Just the spot for an oceanfront villa, with the best of bathing, boating, fishing almost at your front door. Phone, write or call for map and full particulars.
PERCIVAL S. BROWER,
ON THE PLAZA,
ATLANTIC BEACH, L. I.
Address letters to P. O. Box 373, Far Rockaway, L. I. Telephone Cedarhurst 5697.

Lots—Westchester County.

AMAWALK LAKE (north end)—50x100, $375, or larger parcels; water, electricity, bathing; big bungalows, $915; N. Y. 47 miles. McGOLRICK, cars Poningo Inn, Granite Springs, Westchester County, N. Y.

BUILDERS' OPPORTUNITY.
New Rochelle, 248 Center Av., 180x304 feet, apartment house site; finest location. Leo Wolins, 285 Madison Av.

Farms and Acreage—Long Island.

20 ACRES in Long Island; also 100 and 20 acre parcels to sell together or separately at amazingly low prices. Louis Schreibstein, 55 West 42d St.

Farms & Acreage—New York State.

20 ACRES, 9-room house; located 80 miles from New York City, 2 miles from Lake Mahopac, ¼ mile from State road; price $11,000. Chas. R. Ames, Lake Mahopac, N. Y. Phone 406.

Farms and Acreage—Westchester.

EAST VIEW, Westchester County, 23 acres, about 850 feet fronting Saw Mill River Road and Parkway; subdivided, ripe to develop; 1 mile from State road station; low price; easy terms; no brokers. Owner, 207 Morris Park Av., Bronx.

210 ACRES, including substantial farm buildings, $107 per acre; suitable golf course, subdivision, institution; brokers protected. William Mengel, 37 West 39th. Pennsylvania 4318.

Farms and Acreage—New Jersey.

BERGEN COUNTY ACREAGE BARGAIN.
73 acres in heart of Hudson River Bridge activities, near Hackensack, nearly 3,000 feet frontage on golf course, 2,200 feet road frontage, improved road through property with water and gas mains; no assessments; highest elevation for miles around; adjoining high-grade, successful development; local and New York bus lines and railroad convenient; large, 5-year mortgages with easy payment clauses; ready for immediate development; priced right with easy terms for a bona fide purchaser. Fitz Maurice, 14 Beechwood Av., Bogota, N. J.

Farms and Acreage Wanted.

ORGANIZATION with well-trained executives and sales force in subdividing, developing, advertising, promotions, &c., of land, has demands for cheap and middle-class land within commuting distance of New York. What land have you to offer on sales contract? Write particulars first letter. Suite 803, 2,091 7th Av.

Real Estate for Exchange.

LARGE CORNER PLOT, SOUTHWEST YONKERS, OVERLOOKING HUDSON RIVER.
Free and clear; value $150,000; for high-class apartment and store property, Manhattan or West Bronx; subject to one mortgage only; will add cash; principals only; see
DAVID STEWART,
242 Madison Av. Tel. 1150 Vanderbilt.

WOULD exchange $30,000 second mortgage on Manhattan income property for farm or acreage suitable for development in Westchester, Long Island or New Jersey, commuting distance; must be free of encumbrance and stand appraisal; write full particulars first letter. Suite 303A, 106 West 125th.

WOULD consider first or second mortgage on Manhattan income property in exchange for 25 acres, free and clear, located in New Jersey; has market value of $25,000. 1168 Times Harlem.

WOULD exchange 20 acres free of mortgage and valued at $30,000 for equity in Manhattan income property that is subject to first mortgage only. Cathedral 2625.

EXCHANGE brick Colonial house Mt. Vernon, 9 rooms and accessories, desirable location, equity $23,000; will take lots or mortgages. G. H. Wells, 274 Madison Av.

TWO-FAMILY, corner, 23x95, 152d St., East near Prospect Av.; price $12,000, free and clear; for small dwelling in new section. Birley, 542 5th Av., Vanderbilt 1732.

Apartment Houses.

Manhattan & Bronx.

AMSTERDAM Av., 1,768—Five-story, with possession of store, suitable your business; liveliest spot on avenue; might lease long term. Kissling, 690 8th Av.

WASHINGTON HEIGHTS—Two 6-story, walk-up apartments, adjoining, corner; Broadway rental $26,000; 4-5 rooms, no vacancies; owner must go away and will sell, $167,000; 1st and 2d mortgages $124,000. A 214 Times.

GREAT SACRIFICE LEASE—Fine Washington Heights corner apartment house, beautiful light rooms; rent to lessee only, $5.95 per room; chance lifetime. Browning, 1,860 Broadway.

Brooklyn & Long Island.

HEMPSTEAD—Bargain, new three-story 16-family apartment house; must be sold quickly; no reasonable offer refused. Builder, 2 Layton, 138-20 95th St., Woodhaven, L. I. Telephone Virginia 0118.

OCEAN AV., near Avenue J—Big bargain in new modern 6-story elevator apartment; 95% rented; leases just renewed; minimum cash $35,000; owner leaving town; principals only. Apply 114 N. Y. Times Brooklyn Branch.

Buildings and Factories.

Manhattan & Bronx.

BUILDING for manufacturing, 6-story, 75x150; sprinklers; two electric elevators, steam heat. JAMES R. COE, 25 West 42d St., Lackawanna 4082.

COMMERCIAL building, long term leasehold, showing good returns. Apply Leo Wolins, 285 Madison Av., N. Y. City.

New Jersey.

SACRIFICE—FACTORY.
Steel shell constructed building, one-story with 3 tiers of windows, 16,000 feet floor space; railroad siding; completely equipped; 12 acres land, with or without present business, main line railroad. Lock Box 28, Glen Gardner, N. J.

Taxpayers.

BURKE (corner Colden Av.)—Two-story taxpayer, store with rooms; will sell at sacrifice; biggest bargain in fastest growing section of the Bronx. See Mr. Simons, 215 West 125th St., or phone Monument 8506.

Lofts—Manhattan & Bronx.

82d Av., 861-63 (49th)—207-09 EAST 67TH.
Four lofts, one top, all light, 100 per cent. sprinklers; large passenger-freight elevators; steam heat; $1,800-$2,000; any broker. Engineer, Academy 9754.

3d Av., 1,522 (56th)—First floor loft, 25x75, wonderful business location. Eachrach, 144 East 86th. Atwater 2784.

167TH ST., WEST—Four large, light lofts, 100x92; also ground floor space, 40x92; suitable storage, light manufacturing. Inquire Beekman 1064.

Lofts—Manhattan & Bronx.

Continued from Preceding Page.

20TH, 127 WEST—Fine light space, fireproof, sprinklered, $70 up; 1,000 to 3,500 feet available; very attractive rentals; concession. Supt., or Rosenblatt, Vanderbilt 7437.

55TH, 26 EAST—Showroom, workrooms, office; beautiful building. Wickersham 4461.

3,000 FEET—Light, fireproof, sprinkler. 422 East 53d. Hergert Realty Corp.

GRAND ST., 319-321, Orchard St., 65—Lofts. Inquire Ridley's elevator operator.

STUDIO loft, 20x40, first floor, suitable decorator; $70. 240 East 80th.

Stores—Manhattan & Bronx.

3D AV. corner, 175th St., store and basement, approximately 6,700 square feet; furniture centre, busy thoroughfare. Beekman 3316.

418T, 240 EAST—Large, small stores; contractors, restaurant, kitchen basement. Caledonia 6481.

50TH, 459 WEST—Large corner store and offices for rent. Inquire Kalish Washington Heights 3634.

72D ST., 116 WEST (THE SUSSEX)—STORE IN HIGH-CLASS HOTEL; GOOD LOCATION; REASONABLE RENT; LONG LEASE; BROKERS PROTECTED.

126TH, 543 WEST (near Broadway subway and ferry)—Light store, $100 month.

AMSTERDAM AV., 1,768—Large store, 16x 65, suitable furniture, linoleums, grocery or bakery; 5 or 10 year lease. Kissling, 690 8th Av.

CHAMBERS ST., 119—Store or building to let, or will sell lease; near subway, elevated stations. Aschfield Realty Corporation. Worth 2288.

GREENWICH VILLAGE (24 Charles St.)—Desirable corner store, suitable any business; reasonable.

LEXINGTON AV., 897 (65th)—Street store, $3,000; parlor store, $1,800; lease. La Forte, 887 Lexington Av. Rhinelander 3561.

MADISON AV., 799 (67th)—20x70; beautiful front; full cellar; straight lease. Apply premises or your own broker.

TREMONT AND WEBSTER AVS.
OFFICE BUILDING 110x115.

In heart of Bronx; all transportation facilities; suitable bank, department store, restaurant, business school, brokerage offices, &c.; brokers protected.

CITY LUMBER CO.,
1,375 GARRISON AV. INTERVALE 5460.

AUTOMOBILE line; good opportunity for right party, either starting new business or changing for better location; ground floor, now occupied (Buick service); will rent store, 14x24; ideal place for battery, ignition, woodwork, trimmer, tire accessory store; will rent $75 monthly. 518 West 46th. Pennsylvania 1784.

Stores—Brooklyn & Long Island.

STORES.

bakery; delicatessen, butcher, candy; ideal location; for sale or lease; German-American section; 5,540 Metropolitan Av., near Elmhrst St., Ridgewood, or phone Newtown 9691.

Stores—Miscellaneous.

WHITE PLAINS AV. STORES.

Will help you start a business, great future. Oakwood 1083 or 8070.

Offices—Manhattan & Bronx.

5TH AV., 505—Nice, light, airy corner, about 1,000 square feet, facing 5th Av., to sublet; now paying $4,500; will sublet responsible party, $3,750. Dunbar Molasses Corp., 100 East 42d St.

5TH AV., 246—Month's rent free; furnished office; telephone, stenographer, messages taken, bulletin, phone listings; $30 monthly. Bruck.

415T, 145 WEST (COR. BROADWAY).
Attractive large and small offices. Free electricity and cleaning service.
DAY AND NIGHT ELEVATORS; $45 UP.
Apply Agent. Wisconsin 1779.

42D, 113 WEST—Large, front, light private office; use of reception room; service; low rent. Call Room 1401.

43D, 113 WEST—Desk room, also large, light private office, lawyer's suite; reasonable. 7th floor. Altschul, Bryant 3112.

43D ST., 25 WEST—We will sublease to responsible concern to April 30, 1930, approximately 1,000 sq. ft. of our space, fully and excellently furnished; four private offices and reception room; separate entrance; good light and fine service; southeast exposure; $4,000 per annum; references. Apply through renting agent of building.

57TH (GENERAL MOTORS BUILDING).
Suite of rooms, furnished office, very reasonable. Circle 5836.

BROADWAY, 1,658 (51st)—Completely furnished, private entrance, $30; one month free, no lease; telephone service. Lindsley, Boston 430.

COLUMBUS CIRCLE, 5—Desirable light airy offices. Apply Room 211, Columbus 1027.

JEROME AV., 1,410—Very desirable office on street floor, about 800 square feet, in new fireproof bank building and northeast corner of 170th St.; reasonable rental to desirable tenant; steam heat, A. C. Rockwell, Tres., Agent, 182 East 122d St. Harlem 2477.

TRINITY PLACE, 74 (Room 1113)—Convenient to financial district; furnished corner offices, overlooking river; light and airy large offices, 3 windows, $100; smaller, 2 windows, $75; all services. Bowling Green 9494.

OFFICES,
$20 Monthly and Up.
Also a few completely furnished.
236 West 55th St., at Broadway.
JOHN H. SCHEIER on premises.

Desk Room—Manhattan & Bronx.

5TH AV., 246—Month's rent free, private desk, telephone, stenographer; messages taken; $10 monthly; mailing privileges; $5. Bruck.

5TH AV., 311 (Suite 209)—Mail address, telephone messages carefully taken; use of desk, $5 monthly. Lexington 9083.

5TH AV., 489 (42d)—Mail address, phone and messages carefully taken; $12 monthly, includes use of desk. Suite 409.

42D, 152 WEST—Desk space or mail, telephone service; reasonable. Room 1187.

42D ST. (1,457 Broadway)—Room 1011, offices and desk room; mail privileges.

BROADWAY, 1,170 (Room 313)—Desk, $15 month; mail and phone service, $5.50.

BROADWAY, 280 (Room 311)—Desk space, lawyer's office; reasonable.

PARK ROW, 15 (Suite 1228)—Desk, reliable mail, telephone service; $1.00 monthly.

Business Places—Miscellaneous.

5TH, 147 WEST—First floor; suitable for business.

70TH ST., 2,025 (Broadway, 2D)—Beautiful studio for musician to rent by the hour; Chickering baby grand; reasonable.

52D, 174 EAST—Exceptional parlor store, with or without 3 living rooms and bath; store area 368 square feet; show window 16 feet 8 inches; suitable dentist, chiropractor, dressmaker, decorator, tailor, employment agency or any high-class business; reconstructed building; everything new; brokers protected.

JAMAICA—Any staple business can pay the small rent. 115-41 Sutphin Boulevard. Owner, 376 Vernon Av., Brooklyn.

PARLOR FLOOR.
East 50s, near Lexington Av., particularly suitable for a dentist's suite or a beauty salon. A. G. Walker & Co., Inc., 368 Lexington Av., at 50th St. Plaza 5750.

FOR SALE
Store building, apartments above, near station.
Wonderful opportunity for grocer, butcher, vegetable, stationary man, &c., to purchase with little cash; pay balance in rent. Call Woodside Realty Co., Newtown 8200-1.

FOR RENT—A large brick garage, 90x125; Plenty of light, wide street, fireproof, all conveniences; suitable for manufacturing, &c; rent reasonable. Isaac Miller Sons, 8c. Prince & Hazel Sts., Lancaster, Penna.

25C FOOT all size buildings; also vacant land, unrestricted; two blocks from subway. Owner, 1,538 Flushing Av., corner Onderdonk Av., Stagg 2700.

ARTIST'S skylight studio ($9 Madison); equipped for working; will share. Regent 8375.

STUDIO (DUPLEX) ON ROOF.
236 West 55th St., at Broadway.
JOHN H. SCHEIER, on premises.

Apartments Furnished—Manhattan.

Apartments of One, Two Rooms.

5TH AV., 178—Handsomely furnished, one great room, bath, kitchenette, $85; two rooms, $110; yearly leases. Gramercy 3818.

6TH AV., 19—Two large front rooms, bath; high ceilings, fireplace; service.

8TH, 58 WEST—Artistically furnished two rooms, bath and kitchenette apartment, $90; one room, alcove, bath, kitchenette, $75. Superintendent on premises or Vaughn, 5 Christopher St. Spring 7676.

9TH ST., 39 WEST—One and two rooms, bath; attractively furnished; private entrance, fireplace, garden, crafter walls; $110-$125.

10TH, 23 WEST—Sunny one-room apartment, attractively furnished; use of dressing room, grill; suitable for one, two women. Williams, Stuyvesant 7445.

14TH ST., WEST—Studio apartment, sublet; one huge, sunny, artistically furnished room; real kitchen, immaculate bath, in well-kept studio apartment building; one flight up; quiet fireproof, steam heat; subway express; quiet, clean, comfortable; responsible people only; lease $100. Watkins 2149.

16TH, 108 EAST—One-room elevator apartment, kitchenette, bath; $110; phone; bargain.

16TH, 111 WEST—3 rooms, modern, fully equipped; elevators; reasonable rent. Phone Chelsea 8423, Apt. 5A.

20TH, 35 EAST—Large living rooms, 3 bedrooms, bath, kitchenette; elevator apartment; $120; china and linen. Apply premises or tel. Regent 4015.

35TH ST. EAST (Murray Hill Section)—Exceptionally attractive, artistically furnished four rooms; three exposures; real kitchen. Lexington 2133.

39TH, 52 WEST—2-4 room studio; kitchenette, bath; newly and artistically furnished; centrally located; comfortable, clean; reasonable.

48TH, 224 EAST—2 rooms, attractive, completely furnished; elevator; reasonable. Apply premises.

48TH, 4 EAST—2 and 3 large, sunny, newly and attractively furnished apartments; special service for bachelors.

50TH, WEST (off 5th Av.)—Entire second floor, newly decorated, artistically furnished, antiques, Oriental rugs; 2 spacious rooms, dressing alcove, large modern bath, tiled kitchen, gas range, set tubs; large roof garden; $3,500, lease. Circle 8128.

50TH, 223 EAST—2 rooms, attractively furnished, large; all improvements; elevator; reasonable.

54TH, 200 WEST—$185 month for beautifully furnished 3-room and bath apartment, immediate possession, until May 1. Apt. 6D. Circle 7770.

56TH (near 5th Av.)—Lady going abroad would rent beautifully furnished five-room apartment; every room outside, large living room, large dining room, two master's bedrooms, two baths; open, Steinway grand; $500. Circle 8661.

58TH, 120 WEST (8A)—Living room, light, 2 bedrooms, complete kitchen, newly decorated, beautifully furnished. Circle 5478. Rose.

60S, EAST—Attractive three-room apartment, immediate possession, $325 month. Regent 5781.

70TH, 246 WEST — Beautifully furnished 4 sunny rooms, kitchen, bath; $125; lease.

71ST (Between West End and Broadway)—Three-room apartment, beautifully furnished; rent $150. Phone Circle 0075 for appointment.

71ST, 171 WEST (8N) — Five rooms, two baths, attractively furnished. Susquehanna 9815.

71ST, 145 WEST—Quiet, luxurious 3 rooms, large foyer, radio, piano; elevator; year lease. Apt. 4D.

72D ST., 116 WEST (THE SUSSEX).
TWO BEDROOMS AND PARLOR, TWO BATHS, TWO ENTRANCES; ELEGANTLY FURNISHED, INCLUDING FULL HOTEL SERVICE; HIGHLY REFINED.

72D, 154 WEST—Three large rooms, bath, kitchenette; southern exposure; rent reasonable.

73D, 105 WEST—Unusual apartment; three rooms, dinette, elevator, piano; accommodate three.

75TH, 250 WEST—Real opportunity to secure 3-room apartment, real kitchen, twin beds, elevator, at unfurnished rate.

79TH, 146 WEST—Three-room and kitchenette newly furnished and redecorated apartments, with maid and telephone service; elevator; immediate possession.

79TH, 146 WEST—4-room furnished apartment; ground floor; suitable for doctor; maid service and doorman.

79TH, 302 WEST—Sunny, 5 rooms, elevator apartment, accommodate 4; reasonable; year.

79TH, 230 WEST—Five rooms, two baths, two master bedrooms. Trafalgar 8631.

84TH ST., 107 WEST—Building just completed; high-grade furniture; each apartment has 3 large rooms; real kitchens.

84TH ST., 40 WEST—4 rooms, high class, beautifully furnished; reasonable. Schuyler 3274.

84TH, 155 WEST—Exceptional 3-room apartments; kitchen; private bath; $80 up.

86TH, 302 WEST—Four rooms, two bedrooms; beautifully furnished; refrigeration. Trafalgar 8631.

92D, 306 WEST—Five light, airy rooms, pleasantly furnished; Steinway piano; $175.

94TH, 205 WEST—Until February; 5 sunny, front; elevator; telephone; $125. Little-Baltis.

97TH ST., 12 EAST—3 rooms and dining alcove, newly furnished, in new fireproof building; may be inspected day or evening; rental $200 monthly.

98TH ST., 305 WEST.
HOTEL RICHUYLER ARMS.
Three, four rooms, bath, kitchen, dining alcove; newly furnished, redecorated; maid service, gas, electricity, linen; $125-$180 month.

114TH, 609 WEST (4G)—Two beautiful bedrooms, living, kitchenette, bath; accommodates four.

119TH, 435 WEST—Sunny, 3 rooms, kitchenette, bath; piano; 9th floor; opposite Columbia; reasonable rent. Miss Breen or operator on premises.

120TH, 454 WEST—To sublet at sacrifice 4 rooms, bath, kitchenette; opposite Columbia University campus. Apt. 5E.

121ST, 414 WEST—Sublet 3 rooms, kitchenette; elevator; telephone; reasonable.

122D ST. (3,000 Broadway)—Handsomely furnished 4 room front apartment, two master bedrooms, living-dining room, real kitchen; high-class elevator. Cathedral 2200. Apartment 151. Lewis.

125TH, 645 WEST (near Broadway subway station)—2 rooms, kitchenette; furnished, $65 month; telephone; elevator; seen any time.

125TH, 545 WEST (near Broadway subway station)—2 rooms, kitchenette; furnished; $65 month; telephone; elevator; seen any time.

Apartments Furnished—Manhattan.

Apartments of One, Two Rooms.

125TH, 37 WEST—Sunny, spacious 3 room, bath, kitchenette, Schuyler 10417.

129TH, 319 WEST—Attractive, front, one room, shower bath; steam, service; $15.

87TH, 344 WEST—1-2 rooms, newly furnished, renovated and decorated. Supt.

91ST, 52 WEST—Comfortably furnished apartment 2 rooms, bath, kitchenette; $70 monthly.

97TH, 50 WEST—Artistic 2 rooms, kitchenette; maid; refined neighborhood; $85.

104TH, 304 WEST.
Two rooms, bath, kitchenette, all improvements; $60 monthly, including service. Apply on premises or phone Academy 1847.

106TH, 309 WEST—Large one-room apartment, open fire, private bath; separate bell; suitable two business men; $60.

113TH, 562 WEST (6C; Broadway)—1 room, kitchenette; $16; also 2.

119TH, 435 WEST—Attractive front two rooms, bath, kitchenette, $60; lease. (2E).

119TH ST., 151 WEST—Two rooms, kitchenette, private bath, $60. Supt. on premises.

119TH, 419 WEST—2 rooms, kitchenette, bath, artistic furniture. Apt 2G.

CARNEGIE HALL TOWER—Large studio; perfect north light; east windows; fireplace; sunny bedroom, bath, kitchenette; sublet one year; immediate occupancy. Studio 150. Telephone Circle 7060, between 6 and 9 evenings.

CARNEGIE HALL—Attractive studio, kitchenette, bath. Apply at Studio 100. Circle 1250.

CARNEGIE HALL, Studio 1,015—Attractively appointed; piano, bath, kitchenette. Tel. Circle 1350.

CENTRAL PARK WEST AND 74TH ST. OVERLOOKING CENTRAL PARK'S MOST PICTURESQUE LAKE.
SUITES OF ANY DESIRED ARRANGEMENT; COMPLETE HOTEL SERVICE.
HOTEL SAN REMO.
Ownership Management.
Endicott 8700.

EAST END OF 42D ST. (Tudor City)—Furnished apartments; excellent choice 1 and 2 rooms. Vanderbilt 8880.

GREENWICH VILLAGE—Beautifully furnished one room and tiled bath apartments, in-a-door beds, open fireplaces, cedar lined closets; every convenience; $70-$76; 64 Jane St.

GREENWICH VILLAGE (60 Jane St.)—Attractive one room studios, bath, shower, fireplaces; service; quiet house; $60. Kilpatrick 9182.

GREENWICH VILLAGE (67 Barrow St.)—2 rooms, kitchenette, bath, completely furnished. Supt.

GREENWICH VILLAGE (44 Morton St.)—1 room, bath, steam heat, fireplace, $50.

JONES ST., 21—Small living room with fireplace, alcove bedroom, bath; with shower, completely furnished in early American; available to moderate rent those with highest references. Alice Carpenter.

LEXINGTON AV., 1,201 (Apt. 1D)—Beautifully furnished new 2-room, kitchenette apartment; accommodations for 3. Colby, Rhinelander 7945.

MADISON AV., 780—2 rooms, bath, modern, high-class apartment; $75 up. Meyer, 147 East 77th. Butterfield 1372.

MADISON AV., 807—Wonderful 2-3 rooms; kitchenette, convenience; $175-$225.

RIVERSIDE DRIVE, 51 (78th)—Two large well furnished rooms in modern fifteen-story building; maid service if desired; refrigeration, electric, radio; call week days only; $165. Endicott 4686. Apartment 12C.

WASHINGTON SQUARE, 50—Choice 1 room studios; private bath; latest improvements; in-a-door beds; fireplaces; $75 up. Apply Supt.

WASHINGTON APARTMENT HOTEL, 2,024-2,040 7th Av., corner 125th St., single rooms, bath adjoining, kitchen privileges, $10-$15; 1 and 2 room suites, private bath and kitchenette, $15-$25; strictly clean, suitable for nurses, teachers and business people who desire first-class accommodations at moderate prices; near all transportation lines; bus passes door. Cathedral 1670.

Apartments of Three, Four, Five Rooms.

7TH AV. (AT 50TH ST.)—LIGHT, ATTRACTIVE 3-ROOM AND BATH SUITES AS LOW AS $200 PER MONTH; FURNISHED; FULL HOTEL SERVICE; B. M. T. SUBWAY STATION AT DOOR. HOTEL WELLINGTON. CIRCLE 2100.

16TH, 111 WEST—3 rooms, modern, fully equipped; elevators; reasonable rent. Phone Chelsea 8423, Apt. 5A.

20TH, 35 EAST—Large living rooms, 3 bedrooms, bath, kitchenette; elevator apartment; $120; china and linen. Apply premises or tel. Regent 4015.

35TH ST. EAST (Murray Hill Section)—Exceptionally attractive, artistically furnished four rooms; three exposures; real kitchen. Lexington 2133.

39TH, 52 WEST—2-4 room studio; kitchenette, bath; newly and artistically furnished; centrally located; comfortable, clean; reasonable.

48TH, 224 EAST—2 rooms, attractive, completely furnished; elevator; reasonable. Apply premises.

48TH, 4 EAST—2 and 3 large, sunny, newly and attractively furnished apartments; special service for bachelors.

50TH, WEST (off 5th Av.)—Entire second floor, newly decorated, artistically furnished, antiques, Oriental rugs; 2 spacious rooms, dressing alcove, large modern bath, tiled kitchen, gas range, set tubs; large roof garden; $3,500, lease. Circle 8128.

50TH, 223 EAST—2 rooms, attractively furnished, large; all improvements; elevator; reasonable.

54TH, 200 WEST—$185 month for beautifully furnished 3-room and bath apartment, immediate possession, until May 1. Apt. 6D. Circle 7770.

56TH (near 5th Av.)—Lady going abroad would rent beautifully furnished five-room apartment; every room outside, large living room, large dining room, two master's bedrooms, two baths; open, Steinway grand; $500. Circle 8661.

58TH, 120 WEST (8A)—Living room, light, 2 bedrooms, complete kitchen, newly decorated, beautifully furnished. Circle 5478. Rose.

60S, EAST—Attractive three-room apartment, immediate possession, $325 month. Regent 5781.

70TH, 246 WEST — Beautifully furnished 4 sunny rooms, kitchen, bath; $125; lease.

71ST (Between West End and Broadway)—Three-room apartment, beautifully furnished; rent $150. Phone Circle 0075 for appointment.

71ST, 171 WEST (8N) — Five rooms, two baths, attractively furnished. Susquehanna 9815.

71ST, 145 WEST—Quiet, luxurious 3 rooms, large foyer, radio, piano; elevator; year lease. Apt. 4D.

72D ST., 116 WEST (THE SUSSEX).
TWO BEDROOMS AND PARLOR, TWO BATHS, TWO ENTRANCES; ELEGANTLY FURNISHED, INCLUDING FULL HOTEL SERVICE; HIGHLY REFINED.

72D, 154 WEST—Three large rooms, bath, kitchenette; southern exposure; rent reasonable.

73D, 105 WEST—Unusual apartment; three rooms, dinette, elevator, piano; accommodate three.

75TH, 250 WEST—Real opportunity to secure 3-room apartment, real kitchen, twin beds, elevator, at unfurnished rate.

79TH, 146 WEST—Three-room and kitchenette newly furnished and redecorated apartments, with maid and telephone service; elevator; immediate possession.

79TH, 146 WEST—4-room furnished apartment; ground floor; suitable for doctor; maid service and doorman.

79TH, 302 WEST—Sunny, 5 rooms, elevator apartment, accommodate 4; reasonable; year.

79TH, 230 WEST—Five rooms, two baths, two master bedrooms. Trafalgar 8631.

84TH ST., 107 WEST—Building just completed; high-grade furniture; each apartment has 3 large rooms; real kitchens.

84TH ST., 40 WEST—4 rooms, high class, beautifully furnished; reasonable. Schuyler 3274.

84TH, 155 WEST—Exceptional 3-room apartments; kitchen; private bath; $80 up.

86TH, 302 WEST—Four rooms, two bedrooms; beautifully furnished; refrigeration. Trafalgar 8631.

92D, 306 WEST—Five light, airy rooms, pleasantly furnished; Steinway piano; $175.

94TH, 205 WEST—Until February; 5 sunny, front; elevator; telephone; $125. Little-Baltis.

97TH ST., 12 EAST—3 rooms and dining alcove, newly furnished, in new fireproof building; may be inspected day or evening; rental $200 monthly.

98TH ST., 305 WEST.
HOTEL RICHUYLER ARMS.
Three, four rooms, bath, kitchen, dining alcove; newly furnished, redecorated; maid service, gas, electricity, linen; $125-$180 month.

114TH, 609 WEST (4G)—Two beautiful bedrooms, living, kitchenette, bath; accommodates four.

119TH, 435 WEST—Sunny, 3 rooms, kitchenette, bath; piano; 9th floor; opposite Columbia; reasonable rent. Miss Breen or operator on premises.

120TH, 454 WEST—To sublet at sacrifice 4 rooms, bath, kitchenette; opposite Columbia University campus. Apt. 5E.

121ST, 414 WEST—Sublet 3 rooms, kitchenette; elevator; telephone; reasonable.

122D ST. (3,000 Broadway)—Handsomely furnished 4 room front apartment, two master bedrooms, living-dining room, real kitchen; high-class elevator. Cathedral 2200. Apartment 151. Lewis.

125TH, 645 WEST (near Broadway subway station)—2 rooms, kitchenette; furnished, $65 month; telephone; elevator; seen any time.

125TH, 545 WEST (near Broadway subway station)—2 rooms, kitchenette; furnished; $65 month; telephone; elevator; seen any time.

Apartments Furnished—Manhattan.

Apartments of Three, Four, Five Rooms.

140TH, 500 WEST—Completely furnished 3-room apartment; newly decorated; reasonable. 1E.

141ST, 617 WEST (near Riverside)—Three rooms; elevator; accommodate three. Tralfalgar 8631.

146TH, 440 WEST (3I)—4 large rooms, attractively furnished; elevator. Edgecombe 6

Apartments Unfurnished—Manhattan

Apartments of Three, Four, Five Rooms.

95TH ST., 135 EAST.
Large sunny entire floor; private elevator; 3 rooms, 2 baths; kitchenette. Lenox 0140.

97TH, 485 EAST—THREE ROOMS IN EXCLUSIVE SUTTON PLACE.
Overseas apartment, dining alcove; $2,200. Supt. on premises or Wickersham 0081.

97TH, 530 EAST—3 rooms, dining alcove, large foyer. Inquire Supt.

60TH, 153 EAST—Delightful 4 and 5 room apartments; moderate rent. Apply Superintendent, premises.

61ST, 242 EAST—2 large rooms, bath, breakfast nook; private house; $100.

97TH, 1 WEST.
Hotel des Artistes.
Duplex studio apartments, 3 to 5 rooms, $150 to $300 per month.

Kitchenettes and electric refrigeration, free cooking service, swimming pool, gymnasium, handball court; restaurants, Susquehanna 8440.

67TH, 32 WEST—3 sunny rooms, foyer, kitchenette, bath, 2 closets; elevator; 1 block for busses, elevated, subway, park; restaurant building; $100. Susquehanna 2466. Paine.

67TH, 50 WEST—Four rooms studio apartment, every large living room, open fireplace; 11 months or longer; reasonable. Call Susquehanna 4447.

67TH, 30 WEST—Attractive 4-room duplex apartment; sunshine all day; elevator. Fifthavenue service. Albert Ashforth, Inc., 12 East 46th St. Murray Hill 1100.

66TH, 25 WEST (Adjacent Central Park)—New 9-story fireproof building; 2-4-5 rooms and dining alcove; 1 and 2 baths; exceptional layouts. Apply Supt. Trafalgar 9161.

60TH ST., 231 WEST—1 ROOMS AND AL-COVE; ELEVATOR; ALL IMPROVEMENTS.

70TH, 314 WEST—Modern, elevator, 2 rooms; southern exposure; immediate possession; $1,300 to $1,500. Supt. on premises.

71ST, 55 WEST—2 rooms, $1,700. Supt. premises or M. H. Gaillard, 50 East 42d. Murray Hill 8268.

71ST, 17 WEST (Central Park)—New building; 3-4 rooms, 2 baths. Endicott 6691.

71ST, 145 WEST—New elevator apartment, 2-4 rooms. Inquire premises.

72D ST., 50 EAST.
Three rooms, dressing room and bath, in cooperative building; only three-room apartment in building; rent $2,700. Brown, Wheelock, Harris, Vought & Co., Inc.

73D ST., 35 WEST—Parlor floor, three rooms, bath and kitchen; also basement floor; reasonable; gramises.

73D, 105 WEST—3-5 rooms, high-class elevator building; reasonable. Supt.

76TH, 122 EAST (between Lex. and 3d Ave.)—4-room apartment, 2 bedrooms, on 9th floor; 2 exposures; 8-story elevator building, just completed; unusually light; open fireplace; reasonable rental. Apply premises or RICHARD C. HOLLYDAY & CO., INC., 342 Madison Ave. Tel. Murray Hill 6641.

76TH, 168 EAST—Three large, beautiful rooms; new elevator building; bargain; $100.

76TH, 350 WEST—3-room apartment, breakfast room; ground floor, front; $125.

76TH, 15 WEST—Three-room apartment, kitchenette; parquet floors; all improvements. Superintendent.

79TH ST., 320 EAST—New 15-story building; 2 and 4 rooms, housekeeping apartments; $1,700 up; dining alcove; Frigidaire; immediate occupancy; furnished and unfurnished. Regent 9114.

80TH ST., 111 EAST—Five large rooms, 2 baths, living room 20x21, open fireplace; $3,000 up. Douglas L. Elliman & Co., 15 East 49th St. Plaza 9200, or representative on premises, Rhinelander 1711.

80TH, 533 EAST—4 rooms; new elevator apartments; from $110; occupancy.

81ST, 158 EAST (between Lexington and 3d Ave.)—Doctor's office; 4 rooms with private street entrance; reasonable rental; new 9-story elevator apartment house. Apply premises, or RICHARD C. HOLLYDAY & CO. INC., 342 Madison Av. Tel. Murray Hill 6641.

81ST, 140 EAST (southeast corner Lexington Av.)—New 12-story building, four and five room housekeeping apartments; from $2,400; dining alcoves; 2 baths; immediate occupancy. Rhinelander 4177.

84TH, 333 WEST—Modern four-room housekeeping apartment; private house; steam heat.

85TH, 334 WEST—4 and 5 rooms; elevator; newly decorated; rents reasonable. Endicott 5100.

86TH ST., 200 WEST—5 rooms; elevator; kitchen, fire, logs; subway, "I" stations; reduced rentals; also desirable doctor's suite.

87TH ST., 3 WEST.
Huge living room, large bedroom, kitchen; exceptional value; high-class house; $70-$90.

86TH, 417 EAST (Carl Schurz Park section)—3-4 rooms; new building; all improvements; $75-$95.

90TH, 115 EAST (adjoining Park Av.)—Exceptionally sunny 5-room apartment, $3,250; 4-ROOM APARTMENT, $2,800; 3-ROOM APARTMENT, $2,300. New 9-story elevator building; unusual light; delightful neighborhood. Supt. on premises or RICHARD C. HOLLYDAY & CO., INC., 342 Madison Av. Tel. Murray Hill 6641.

93D, 118 EAST—New, adjacent corner Park Av., 2 chambers, kitchen, living and breakfast rooms; Frigidaire; from $2,150; also sublet, concession. Hodge, premises. Sacramento 10177.

94TH, CORNER
608 WEST END AV.,
Fireproof Building.
3 ROOMS, dinette and bath, $1,400 up.
5 ROOMS, bath, extra toilet, $2,000 up.
IMMEDIATE POSSESSION.
Ask for Mr. CRESSMAN on premises.

94TH, 168 WEST—4 rooms, bath, in private house, reasonable. Riverside 2560.

95TH, WEST—Newly decorated large front room; also rear room; suitable for 2 or 3 persons; real rooms; fireplace; fully equipped kitchen, large bath; may be divided. Riverside 0539.

95TH, 171 WEST—Three large, sunny front rooms, kitchenette, elevator, quiet; $100.

95TH, 206 WEST—5 large, light rooms; modern elevator apartment house.

102D, 315 WEST (near Riverside Drive)—High-class 5-room apartment, $1,300. Apply premises or George Sagge, 2,066 9th Av. Monument 6520.

104TH, 77 WEST.
COLONIAL BANK BUILDING.
new nine-story, fireproof
THREE LARGE, LIGHT ROOMS,
electrical refrigeration, oil heat.
$110 MONTHLY.

110TH, 241 WEST—Three beautiful rooms, facing Central Park; new building; wonderful apartment and location for doctor or dentist; reasonable. Supt.

110TH ST., 327 WEST.
TUDOR GARDENS.
Fireproof, spacious 3s, $1,200; owner management.

110TH ST., 509 WEST—5 large, light, outside rooms; private hall; modern; $125.

111TH, 539 WEST—4 ROOMS, BATH; MOST ATTRACTIVE; southern exposure; all outside rooms; fireproof building; unusual bargain; $1,200. Apply Supt. on premises.

111TH, 543 WEST (Apt. AF)—Three rooms, bath; furnished, unfurnished; real kitchen.

111TH, 504 WEST—4-5 large, light rooms, modern; elevator; reasonable rental.

112TH, 536 WEST—3-ROOM ELEVATOR APARTMENT; PRIVATE ALLEY. APARTMENT; SUITABLE FOR DOCTOR OR DENTIST.

123D ST., 435 WEST—4 and 5 light rooms, overlooking Morningside Park; high-class elevator apartments; quiet, desirable neighborhood; immediate possession; attractive rental. Apply on premises.

125TH, 564 WEST—Four rooms, $65. 2,186 Broadway, four rooms, $60. 964 Riverside Drive, four rooms, $60.

125TH, 570 WEST—FIVE ROOMS, THIRD FLOOR, $70.

141ST ST., corner Convent Av., 520—3-4-5 room apartments; rents reasonable; modern, light corner, elevator apartments; fireproof; Sound and river view.

149TH (449 Convent)—Three sunny, airy rooms; upper floor; private house; $60.

161ST ST., 628 WEST (adjoining Riverside Drive)—Most beautiful (3-family elevator, 4-5 rooms, $85 to $125; real service; ELECTRIC REFRIGERATION.

163D, 540 WEST—High-class elevator apartment, facing Drive, 5-6-7 rooms; reasonable rent.

170TH, 720 WEST—High-class elevator, new building, 3 rooms, $60; 4 rooms, $70; 5 rooms, $100.

172D, 638 WEST (Broadway)—2-3-5 rooms, beautifully decorated; great bargains; sublease; handsome. Goodrich-Goodwin, Harlem 7500.

172D, 728 WEST, and 726 West 173d—3, 4 and 5 rooms; rent reasonable. Apply on premises or office, 726 Hawes Av.

176TH, 576 WEST (corner St. Nicholas)—Elevator, 4-5 rooms; $105-$115. Supt.

176TH, 517 WEST—3 large rooms, modern apartment; private house; $45.

178TH, 601 WEST (corner St. Nicholas Av.)—New building; 2-4 rooms; $60-$75.

177TH ST., 570-587—3-5 light, cozy rooms; all improvements; newly decorated; good location; rent reasonable.

187TH ST., WEST (328 Manhattan Av.)—Elevator, 2-3-5 rooms, bath. Apply Supt. on premises and indorsements.

187TH, 543 WEST (Apt. AF)—Three rooms, bath; furnished, unfurnished; real kitchen.

187TH, 504 WEST—4-5 large, light rooms, modern; elevator; reasonable rental.

188TH, 536 WEST—3-ROOM ELEVATOR APARTMENT; PRIVATE ALLEY. APARTMENT; SUITABLE FOR DOCTOR OR DENTIST.

189TH, 641 WEST (corner 190TH)—Modern, elevator, 2-3-4-5 rooms; $60-$100. Supt. on premises or Wickersham 0081.

190TH, 841 WEST (corner Audubon Av.)—New building, 2-4 rooms; $56-$98.

184TH ST., N. W. CORNER BROADWAY.
NEW BUILDING, 2-4 ROOMS, $68-$78.
SUITES THAT ARE DIFFERENT.

192D, 560 WEST (Washington Av.)—New 12-story elevator; 6 rooms; $130.

191ST (568 Wadsworth)—Half block station; 5 large rooms; elevator; $60.80; 4 large, light, panelled, skylight, $52.50.

192D, 568 WEST—3 large, front, sunny; recently finished, $71.50; three, $56.

AUDUBON AV., 237 (corner 171th St.)—Magnificent elevator building; 4-5 outside rooms; $70-$80; school half block.

DALUMET (115 East 60th St., near Park Av.)—3 large rooms; $9.400 up; 2 per floor; fireproof apartment; serving pantries, electric refrigeration, open fireplace; 3 exposures; restaurant; hotel service available. Representative on premises Lexington 1868.

FAIRVIEW AV., 30—3 large, sunny rooms; new building; reasonable. Belgal; 3 blocks north 191st St. Nicholas subway.

FORT WASHINGTON AV., 211 (168th St., adjoining Medical Centre)—Beautiful 3, 4, 5 rooms, elevator apartment; quiet; desirable residence section; at most attractive rental. Apply Supt. on premises.

FORT WASHINGTON AV., 181—1 rooms, high-class elevator apartments. Supt.

GREENWICH VILLAGE.
ONE OF THE
GREATEST VALUES IN VILLAGE.
Attractive new apartments, 2 rooms, bath, REAL KITCHEN, all modern improvements; WOOD-BURNING FIREPLACES; polished floors; sunny exposure; $60 to $70.
Owner management. APPLY ON PREMISES. Watkins 10600.

GREENWICH VILLAGE.
Charming 2-room modern apartments; each room and bath leads off large foyer; two fireplaces; fully equipped kitchens. 24 Horatio St., near 8th Av. and 13th St.

GREENWICH VILLAGE—Cute, cozy apartment in lovely Grove Court; living room, bedroom, bath, kitchen; $75 per month. Inquire Goebel, 20 Bedford St.

GREENWICH VILLAGE (33)—Waverly Place)—5 rooms, ground floor; 2 entrances; suitable doctor, dentist; also 3 rooms; reasonable.

GREENWICH VILLAGE (9 Barrow St., one block to subway)—4-5 rooms; steam heat, &c.; $70-$85. Superintendent.

GREENWICH VILLAGE—Three-room basement apartment; rear garden; redecorated $75. Watkins 1908.

GREENWICH VILLAGE (80 Bank St.)—Garden apartment; entire floor, housekeeping; fireplaces. Clark.

GREENWICH VILLAGE—Attractive 2-room bath, kitchen apartment; modern; $55. Watkins 6074.

GREENWICH VILLAGE (34 Chapin St.)—3 all light, modern rooms; garage; decorations reasonable.

GREENWICH VILLAGE—5 rooms and bath, $90; new building. 27 Commerce St.

LEXINGTON AV., 845 (64th)—4 rooms, kitchen, entire floor, improvements; $100.

MADISON AV., 788 (NEAR 67TH).
4 ROOMS AND BATH.
All improvements, including roof garden.
Agent on premises, or Vanderbilt 0740.

MADISON AV., 924 (near 73d St.)—Attractive 3 large rooms, kitchenette; rent reasonable. Inquire Butterfield 0812.

RIVERSIDE DRIVE, 220-45-52 (158th).
HIGHEST CLASS ELEVATOR APTS.
3-4-5 ROOMS, $90 AND UP.
FRIGIDAIRE AND JEWEL STOVE.
BLOCK FROM BROADWAY SUBWAY.
FACING HUDSON; PRIVATE PARK.
GROUND; GARAGE SERVICE; RESIDENT MANAGER. WADSWORTH 1340.
MORRIS WHITE, OWNER.

RIVERSIDE DRIVE, 576 (CORNER 135TH). (Just where the buses turn)—Positively best values on Drive; 6 rooms, $85, rear, very light; 5 rooms, $140-$150, front, rooms large and light; 4 rooms, $120, rear; modern improvement and refinement; walls stippled and paneled. Supt.

RIVERSIDE DRIVE, 920 (corner 162d)
OVERLOOKING HUDSON RIVER.
Highest-class elevator apartments.
2-3-4-5 exceptional rooms; $90 to $160.
EVERY MODERN IMPROVEMENT.

RIVERSIDE DRIVE (621 West 135th)—Five rooms, all modern improvements; $65; concession.

SEAMAN AV., 260 AND 270—Beautiful views over Hudson River and Baker Field; three blocks west of Broadway; new apartments; large, light, airy rooms, dining alcoves and large closets; night and day service elevator; 20 minutes by train to Grand Central; resident owner management; reasonable rentals.

SUTTON PLACE, 319 (East 57th)—3 spacious rooms; dining alcove; large closets.

WASHINGTON SQUARE SECTION.
9th, 61 West—New building; 3-4-5 room apartments, exceptionally well planned; fireplaces; automatic refrigeration; ranging $1,200-$2,000. An inspection of these unusual apartments will not disappoint. Call at building or Stuyvesant 0647.

WASHINGTON HEIGHTS (642 West 171st St.)—3 and 4 light rooms, all improvements; reasonable. Supt.

WEST END AV., 923—4 rooms, just finished, bargain; one apartment left; panelled walls, parquet floors, built-in tubs, unusual closets.

WEST END AV., 408 (Apt. 72I)—Sublet 3 rooms, 2 baths; windows on three sides; light, refrigeration and gas furnished; $135 month.

WEST END AV., 645 (corner 92d)—6 rooms, $1,600. Apply premises.

PINEHURST AND NORTHERN TOWERS.

WEST 181ST STREET.

Pinehurst and Northern Avenues.

JUST COMPLETED.

The finest elevator apartments on Washington Heights; elevators in charge of uniformed operators day and night.

Special 4-room apartments, consisting of kitchen and dinette alcove, living room, large bedrooms and small infant's or maid's bedroom.
$83 to $90.

Other 4 Rooms.....$105-$130
5 Rooms.....$125-$135
6 Rooms.....$130-$135

DINING ALCOVES—TILED KITCHENS. ELECTRIC REFRIGERATION. ROOMS OFF FOYER.

WOOD BURNING FIREPLACES.
224 St., 103 East—New building, now ready; 3-room apartments with fireplaces, $1,500 to $1,775; 4-room apartments with fireplaces, $1,625 to $1,800; located in the Gramercy Park section; these are truly exceptional values; many other unusual features merit inspection.

THREE, four and five room housekeeping apartments, entirely new high-class furniture, brand new houses; every latest convenience, including steam-heated garage; close to subway, 5th Av. bus, schools; rent $90-$95 week. Recreation by month. Knapp, 864 Lexington Av. Rhinelander 3078.

200 WEST, 70TH ST.—3 rooms and bath; newly decorated; elevator; 1 minute from subway. Apply superintendent or Peoples Realty Co., 31 Nassau St. Rector 9744.

UNFURNISHED 3-room apartment to sublet, new building, never occupied; reasonable rental; remarkable views. See Mr. Cherar at 166 East 96th St.

Apartments of Six Rooms and Over.

213T, 120 EAST, "THE DUNSBURG."
Exceptional value; 6 attractive, sunny rooms in fireproof elevator apartment.

BUTLER & BALDWIN, INC.,
13 East 47th or on premises. Vanderbilt 8015.

47TH, 323 EAST—Beautiful six-room apartment; sun porch. Vanderbilt 7000.

57TH ST., 125 EAST—7 large, light rooms, 3 master baths, high ceilings, 3 open fireplaces; $4,000. Plaza 1658.

63D, 125 EAST (near Park Av.)—6 large rooms, three baths, fireplace; southern exposure; $4,000. Supt. on premises. Telephone Rhinelander 0639.

67TH (Park Av.)—Eight sunny rooms. Now in. 21 East 90th. Wickersham 0461.

71ST, 17 WEST (adjoining Central Park)—New building; 6 rooms, 3 baths, southern exposure; reasonable. Phone Endicott 6691.

71ST, 49 WEST—Six rooms, 3 baths; $2,700. Supt. on premises, or M. H. Gaillard, 50 East 42d. Murray Hill 8268.

73D, 123 EAST—Seven rooms; all improvements; $125.

81ST ST., 140 EAST—New 12-story building; 6-room corner apartment from $2,800; all outside rooms; Frigidaire; immediate occupancy. Rhinelander 4171.

81ST (southwest corner), 1,070 Madison Av.—7 rooms, 3 baths, living room 20x25; $3,400. Superintendent, premises.

82D, 174 EAST—Very desirable apartments; 6 rooms and bath; reconstructed building; decorations and equipment exceptionally desirable; everything new; Frigidaire; $140 up; brokers protected.

82D, 35 WEST (Central Park)—Six rooms, modern elevator apartment; $1,800.

82D, 607 WEST (near Riverside Drive)—For rent or sale, on the eleventh floor with ample light and air; 7 rooms and 3 baths at bargain price. WM. A. WHITE & SONS, 350 Madison Av. VAn. 0204.

86TH ST., 200 WEST—5-7 rooms; elevator; kitchen; fire logs; subway, "L" stations; reduced rentals; also doctor's suite.

87TH, 311 EAST (corner Madison Av.)—On the block of the Carlyle. Most desirable corner apartment, 8 large rooms and 4 baths; unusual layout; $6,400. Apply on premises or to Central Management office, 113 Central Park South. Circle 7900.

87TH ST., 67 EAST—Six large rooms, all modern improvements. Apply Supt.

87TH, 31 EAST—6 ROOMS; ALL IMPROVEMENTS; $90 UP.

Apartments Unfurnished—Manhattan

Apartments of Six Rooms and Over.

66TH, 60 EAST—8 rooms, high-class elevator apartment; entire Park Av. section; no reasonable offer refused. Apply premises or J. Hulnick, Bradhurst 5469.

79TH, 314 WEST (near Riverside Drive)—Beautiful seven rooms, $180; ground floor. Superintendent or phone Algonquin 7380.

80TH, 311 WEST—Elevator apartment near Riverside Drive, six and seven very light rooms, three baths; $150-$175. Live superintendent or phone Algonquin 7380.

97TH, 17 EAST—Seven rooms, two baths, tiled kitchen, modern appointments and plumbing; splendid layout; southeastern exposure; master's elevator apartments; reasonable rent; inspection invited. Atwater 2045 or Supt.

100TH, 4 WEST—6 and 7 rooms; modern elevator apartments. Supt.

100TH, 201 WEST—Seven rooms, high-class elevator, corner apartment; $120. Supt.

110TH ST., 137 WEST.
GARDNER.
Fireproof, sunlight, views, $1,200; owner management.

111TH, 235 WEST.
CORNER BROADWAY; NOW VACANT.
9th floor; 7 fine lofty rooms, 2 baths; suitable for showroom or attractive rental. Apply switchboard (OE); Shea.

111TH ST., 31 WEST.
6 ROOMS, 3 BEDROOMS.
2 ROOMS, 2 BATHS.
Fireproof, modern apartments reduced rentals

111TH, 235 WEST—SIX ATTRACTIVE FRONT IMPROVEMENTS; $60.

111TH, 611 WEST—6 and 7 rooms; elevator apartment; reasonable rent; near Drive.

112TH, 201 WEST (NORTHWEST CORNER BROADWAY; "THE CHESTERE")—FINEST TYPE 11-STORY, 3 EXCEPTIONALLY LARGE SUNNY FRONT ROOMS; MOST REASONABLE.

113TH, 611 WEST (near Broadway)—Elevator, 6 beautifully decorated rooms; $135; immediate possession. Supt. on premises.

113TH, 235 WEST—5-7 ROOMS, all improvements, elevator service, rent reasonable; near Morningside Park.

115TH, 417 WEST—Seven-room apartment, elevator; decorated to suit. Apply superintendent.

102D St., 4 WEST—Six large rooms; all modern improvements; newly decorated. Apply Superintendent.

143D, 617 WEST (off Drive)—Six large front rooms, extra lavatory, redecorated; $80.

141ST, 565 WEST (corner of Broadway)—6 and 7 rooms, beautifully decorated; rent $105-$125. Immediate possession. Supt.

146TH, 464 WEST—Six large light rooms; high-class elevator apartments; newly decorated; rent very reasonable. Supt.

150TH, 610 WEST—6 rooms, high-class elevator; no reasonable offer refused. Superintendent.

180TH ST., 808 WEST.
("THE LANSWORTH").
8 ROOMS, EXTRA TOILET, $90.
REFERENCES ESSENTIAL.

180TH, 715 WEST (off Broadway)—7 rooms, front; newly decorated; modern; $95.

181ST, 600 WEST (Overlooking Hudson).
"THE OVERLOOK."
7-8 ROOMS, 4 AND 5 BATHS.
MODERATE RENTALS.
REFERENCES ESSENTIAL.

157TH, 515 WEST—7 front, separated; elevator; extra lavatory; redecorated; $125.

CENTRAL PARK WEST, 50—Exceptionally desirable 6 and 9 room apartments; immediate occupancy. Apply on premises or Gaines, Van Nostrand & Morrison, Inc., 565 Madison Av. Vanderbilt 0740.

CENTRAL PARK WEST, 246 — 8 - ROOM ELEVATOR APARTMENT; REASONABLE RENT.

COLUMBUS AV., 305-7 (Adjoining 74th St.).
7 and 8 rooms, bath, $70 up.
WOOD & DOLPH & CO., INC.,
Broadway, 1234-1238 Sts. Fitzroy 9900.

GREENWICH VILLAGE, 23 King St.—Six-room apartment, all improvements, 1 flight up, convenient to 7th Av. subway; $110 per month. Walker 4029.

HAVEN AV., 51—New building, 6 rooms, 2 wash bsn, 2 baths; 7 rooms, second floor, 2 baths, reasonable.

LEXINGTON AV., 963 (northeast corner 70th)—Unusual sunny duplex apartment, 9 room, 2 baths; all improvements; exceptional fireplace; roof garden; light 3 sides; southern exposure; rental $3,200.

MADISON AV., 121 (corner 30th)—Duplex, 9 rooms, 3 baths; 3 exposures; exceptionally large, attractive rooms, with balcony, fireplaces, high ceilings; one of the finest buildings in Murray Hill section; agent on premises or Special Service, Inc., 131 West 40th. Longacre 8320.

MADISON AV., 1,078 (at 81st)—Seven rooms, one bath; $2,200. Supt. on premises.

RIVERSIDE DRIVE, 880-45-52 (158TH).
HIGHEST CLASS ELEVATOR APTS.
6 ROOMS, 2 BATHS.
FRIGIDAIRE AND JEWEL STOVE.
BLOCK FROM BROADWAY SUBWAY.
FACING HUDSON; PRIVATE PARK.
GROUND; GARAGE SERVICE; RESIDENT MANAGER. WADSWORTH 1340.
MORRIS WHITE, OWNER.

RIVERSIDE DRIVE, 310,
Northeast corner 100th.
A genuine bargain for some fortunate family to secure a beautiful 6-room apartment with three baths; one of the choicest apartments on the Drive; river view and southern exposure; must be let at a sacrifice. See Mr. Davis.

RIVERSIDE DRIVE, 376.
(The Wendelyn, southern corner 100th)—12-story fireproof; 10 rooms, 3 baths; overlooking Palisades; superior service; attractive rentals. Apply premises, Apply Realty Corp., 285 Madison Av. Lexington 4240.

RIVERSIDE DRIVE, 575 (corner 134th, just where the buses turn)—Positively best values on Riverside Drive; 7 rooms, $160; 6 rooms, large living room, southern exposure on all windows; liberal closet space; every improvement and refinement; walls stippled and paneled. Supt.

RIVERSIDE DRIVE, 700—Rivera, fireproof. 6-7 rooms, 2 baths, from $1,800. 8-9 rooms, 3 baths, washroom, from $2,100. 9-10 rooms, 3 baths, from $2,500.
135th to 197th St. Res. Mgr., Billings 2900.

RIVERSIDE DRIVE, 920 (CORNER 162D)
OVERLOOKING HUDSON RIVER.
Highest class apartments.
6 spacious rooms, 2 baths; $165-$175.

RIVERSIDE DRIVE, 178 (corner 90th St., Apt. 7G)—Six large rooms, three baths, three exposures, unusual layout; sublease $3,600; river view; four rooms.

RIVERSIDE DRIVE, 547—Six-seven rooms, high-class elevator apartments; ideal location for furnished rooms; no reasonable offers refused. Supt.

RIVERSIDE DRIVE, 547-67 rooms, high-class elevator apartments; ideal location for furnished rooms; no reasonable offer refused. Inquire superintendent.

WASHINGTON SQUARE SOUTH, 8EA, corner; building unsurpassed; finest location; 6 rooms and bath; $2,200 per year. Apply premises or Vanderbilt 0740.

Apartments Unfurnished—Manhattan

Apartments of Miscellaneous Rooms.

84TH, 230-238 EAST (Murray Hill)—Two rooms and kitchenette, 3 rooms with kitchen; and 4last improvements; $80 to $100; building ready Nov. 1. Apply premises or Julian A. Gordon, 25 West 43d St. Vanderbilt 8272.

46TH, 2 EAST—2-3 large, sunny rooms, excellent location; special service for bachelors; may be let furnished.

55TH, 230 WEST (Elevator)—Two light rooms, use bath; $45; or four rooms, bath, kitchen, dining alcove, maintenance $116.50. Sacramento 5800.

SPACIOUS living room with wood-burning fireplace, casement windows, overlooking East River; private room, kitchen, bath; near Sackman Place; $4,000; maintenance $60. 2 2205 Times Annex.

COOPERATIVE APARTMENT, near 5th Av., for sale; four rooms, two baths; quiet, pleasant, attractive price, $14,000; small yearly maintenance; would rent unfurnished. Apt. 5C, 40 West 58th St.

Cooperative Apartments.

40TH (near Lexington)—Large living-bed room, kitchen, dining alcove, bath; bargain, maintenance $35; or four rooms, bath, kitchen, dining alcove, maintenance $116.50. Sacramento 5800.

SPACIOUS living room with wood-burning fireplace, casement windows, overlooking East River; private room, kitchen, bath; near Sackman Place; $4,000; maintenance $60. 2 2205 Times Annex.

COOPERATIVE APARTMENT, near 5th Av., for sale; four rooms, two baths; quiet, pleasant, attractive price, $14,000; small yearly maintenance; would rent unfurnished. Apt. 5C, 40 West 58th St.

68TH, 60 WEST.
THE CAMBRIDGE
HIGH-CLASS APARTMENT HOTEL
A few suites now available
FURNISHED OR UNFURNISHED
20% Reduction on Unfurnished Suites
Phone Endicott 8440.

71ST, 54 WEST—Two-three rooms, unfurnished, bath; $70 up. Trafalgar 9600.

72D ST., 304 WEST—Choice elevator apartments; very reasonable rent; now leasing.

76TH, 321 WEST (off Riverside Drive)—4-7 room apartments planned and appointed to please discriminating people; surprises in decorations await you. Call at building.

76TH, 350 WEST (14-story)—Five, three and four room housekeeping apartments; tiled kitchens and kitchenettes; moderate rents.

80TH, 75 WEST—5-6-7 large rooms, all improvements; elevator apartment; rent $185 up.

80TH ST., 120 WEST—Choice elevator apartments; very reasonable rent; now leasing.

110TH St., 413 WEST.
High-class, fireproof, elevator building. Exceptionally large rooms, facing Cathedral St. John the Divine, overlooking park; 6 rooms and bath, $1,900; worth $2,400; 7 rooms and 4 baths, $2,200; worth $3,000; immediate occupancy; liberal concessions; can also be seen any evening and Sunday. Apply premises or Academy 1647.

110TH, 330 WEST—Sublet five, six rooms, front apartment, high-class, fireproof apartment house; reasonable. Mr. Estevan.

111TH ST., 501 WEST—Choice elevator apartments now leasing; very reasonable rents.

121ST, 506-7 WEST—Five, six, seven rooms; elevator apartment; Columbia section; rent reasonable. Supt.

144TH, 310 WEST—Choice elevator apartments now leasing; very reasonable rent.

152D, 534 WEST (NEAR BROADWAY).
The Kings Court.
MODERN ELEVATOR APARTMENTS.
Newly Decorated; Reasonable Rentals.
APPLY TO SUPT., MR. GRAUL.

157TH (northeast corner St. Nicholas Av., 660)—Elevator, 4-5 rooms; very attractive; finest on Washington Heights; block from school. Apply premises.

161ST (between Riverside Drive and Fort Washington Av.)—4, 5, 6, 7 rooms; elevator buildings. Inquire office Hudson View Corporation, 200 Riverside Drive, corner 161st. Wadsworth 4838.

164TH (128 Fort Washington Av.)—New 16-story fireproof, 2-4-6 rooms; $85-$180.

170TH (535 Fort Washington Av.)—Elevator, 2-3 rooms; $80-$120. Supt.

170TH (453 Fort Washington Av.)—Elevator, 1-3 large rooms; reasonable rent.

AMSTERDAM AV., 1,060—Choice elevator apartments now leasing; very reasonable rent.

BROADWAY (600 W. 164th St.)—5-6 rooms, elevator, $80-$110. Superintendent.

BROADWAY (583 West 146th St.)—5-7 rooms, elevator; $80 to $115.

CENTRAL PARK WEST, 581-583 (corner 86th St.)—4-5 rooms, elevator, facing park; $1,000. Apply Supt.

CENTRAL PARK WEST, 287—Very choice apartments now leasing; very reasonable rents.

CENTRAL PARK WEST, 378—Choice elevator apartments now leasing; very reasonable rent.

CONVENT AV., 470—3-4-5-6 rooms, corner suites; all modern improvements; near children's park; reasonable.

CONVENT AV., 400 (corner 147th)—Five, six rooms, elevator apartment; $85-$140.

GRAMERCY PARK SECTION.
22d, 102 East—New building, ready Sept. 1, 2, 3, 4 housekeeping rooms, $1,020-$2,000 yearly; designed and constructed by student of problems of New York dwelling. Regarding this unusual structure phone Gramercy 0892.

GREENWICH VILLAGE.
40 Morton St., 2-5-6 rooms, elevator. Facing rooms, 2 baths; $1,200 and $1,500.
8 Perry St., 3 rooms; bath.
Ground floor, beautiful yard. Columbus 0748.
20 West 11th St., 1 and 2 rooms, open fireplaces, modern plumbing. Watkins 6317.

GREENWICH VILLAGE, 74 Macdougal St., facing private park—Three suites, arranged separately or in combination, 2 rooms, bath, $70 to $90; 4 rooms, 1 bath, housekeeping, $110; or 6-room duplex, 3 baths, $260. See Mr. Ferone or Grimes, Spring 8947.

GREENWICH VILLAGE.
1 to 8 rooms, select listings; $720-$6,500.
J. IRVING WALSH,
73 WEST 11TH ST.

GREENWICH VILLAGE APARTMENTS, 11th, 301—Wonderful large rooms; elevator; reasonable. Duross. Watkins 8300.

HAVEN AV., 51 (168th St., adjoining Medical Centre)—2-4-5-6 rooms, overlooking Hudson; elevator apartments; spacious closets; most attractive rental. Apply Superintendent on premises.

LEXINGTON AV., 1,375—Two, three and six rooms; all improvements; $65 up.

MANHATTAN AV., 16 (corner 101st)—4-5-6 rooms, elevator; reasonable.

RIVERSIDE DRIVE, 738,
CORNER 150TH ST.
5 AND 7 ROOMS.
Beautiful, large and light, facing Hudson River and historic museum; one block from subway. Apply Superintendent.

RIVERSIDE DRIVE, 550 (near 125th St. And Broadway subway station).
6 ROOMS, $125.
7 ROOMS, $135, with two baths.
Corner elevator apartment house; light beautifully kept house; immediate possession. Agent on premises.

RIVERSIDE DRIVE, 700 (corner 153d St.)—High-class elevator building, now in course of construction; occupancy Oct. 1; 4, 5 and 6 room apartments, one and two baths; also 4 and 6 room apartments, suitable for physician or dentist. Apply at premises or Central Management Office, 113 West 59th St. Circle 7900.

RIVERSIDE DRIVE, 738.
4-5-6-7 ROOMS.
ALL IMPROVEMENTS, ELEVATOR.
MODERATE RENTAL.

RIVERSIDE DRIVE, 825 (The Villa Norma, north of 158th St.)—High-class elevator building, 2, 3, 5 and 6 room apartments; exceptional layouts. Apply premises.

RIVERSIDE DRIVE, 635 (south cor. 141st).
ONE 3 ROOMS, $7,500.
3 rooms, 2 baths, from $1,600.
11-story building. Tel. Wadsworth 1283.

RIVERSIDE DRIVE, 128-131 (corner 85th St.)—Overlooking Hudson; 2-3-5-6 room apartments. Apply Supt.

RIVERSIDE DRIVE, 382—Very choice elevator apartments; now leasing; very reasonable rent.

TUDOR CITY—4 minutes' walk from Grand Central; new fireproof buildings; housekeeping and hotel apartments, 1, 2, 3, 4 and 5-rooms; furnished or unfurnished; Murphy beds, serving pantries, electric refrigeration; rents very reasonable; park, golf course, other community features. Renting office east end of 42d St. Vanderbilt 8500.

WASHINGTON SQUARE
19th St., 111 West
1-2-3 rooms
Kitchen and kitchenettes,
$720-$1,500.
16TH ST., 126 WEST
Elevator, 2-4-5 rooms,
$960-$1,800.
11TH ST., 31 WEST
Modern elevator apartment,
4 rooms,
$1,400-$1,600.
J. IRVING WALSH,
73 WEST 11TH ST.

WEST END AV., 915 (106th St.)—2-3-4-5-6-7 outside rooms, spacious closets, convenient to transportation facilities; automatic refrigeration; attractive rental. Apply renting agent on premises.

WEST END AV., 740—TWO ROOMS SUITABLE DENTIST OR DOCTOR, AND 4, 5 ROOM APARTMENTS, BATHS; REASONABLE RENTALS. AGENT ON PREMISES.

WEST END AV., 850—Choice elevator apartments; very reasonable rent; now leasing.

BEACON APARTMENTS.
JUST COMPLETING.
ELEVATOR APARTMENTS.
READY FOR INSPECTION
500 West 174th St., at St. Nicholas Av.
2-3-4 Room Apartments.
Dining Alcoves. Electric Refrigeration.
ALL LATEST MODERN IMPROVEMENTS.
APPLY ON PREMISES
ALSO PARAMOUNT CHAMBERS,
517 West 161st St.,
2-3-4 Rooms.
ELEVATOR SERVICE.

PARLOR, bedroom suites, or larger; ideal location, one block from Central Park; leases now being made for immediate occupancy. $1,800 up.
The Fort Chambers, 66 West 83d St.

Apartments Unfurnished—Manhattan

Apartments of Miscellaneous Rooms.

FIREPLACES, 3 and 4 large, sunny rooms; refrigeration; $900-$1,200; house attractively renovated; Spanish style. 245 East 91th.

Cooperative Apartments.

40TH (near Lexington)—Large living-bed room, kitchen, dining alcove, bath; bargain, maintenance $35; or four rooms, bath, kitchen, dining alcove, maintenance $116.50. Sacramento 5800.

SPACIOUS living room with wood-burning fireplace, casement windows, overlooking East River; private room, kitchen, bath; near Sackman Place; $4,000; maintenance $60. 2 2205 Times Annex.

COOPERATIVE APARTMENT, near 5th Av., for sale; four rooms, two baths; quiet, pleasant, attractive price, $14,000; small yearly maintenance; would rent unfurnished. Apt. 5C, 40 West 58th St.

Apartments—Bronx.

Furnished.

RIVERDALE—With furnish 3-room apartment, all bright rooms, 2-family bungalow, West 261st St.; business people; 1-year lease or longer, Kingsbridge 3082.

BEAUTIFULLY furnished modern 3-room apartment; radio, kitchen, shower. 883 Sedgwick 9433.

Unfurnished.

170TH (1,884 Clay Av., east of Concourse)—Large room and bath; $30 monthly.

174TH (1,963 Sd Av.)—Four, five rooms; steam; $9 room.

174TH, 32 WEST—Modern 6, open porch; suitable doctor; $60. Foundation 0080.

174TH, 38 WEST—Modern, 6, open porch; suitable doctor; $70. Foundation 0080.

561-567 St., 3 WEST (Riverdale)—Five, six room and bath; porch, garage; beautiful, large living room with south, east and west exposures; 2 blocks from

Furnished Rooms—East Side.

Continued from Preceding Page.

96TH, 10 EAST—Nearly furnished front room, top floor, private house; references.

96TH, 50 EAST—Beautiful large room, running water, private, elevator; suitable two; $13 and $15. Atwater 0159. Apt. 2A.

97TH, 53 EAST—Large, beautifully furnished; private family; all week. Atwater 3506.

121ST, 105 EAST (6 Sylvan Court)—Sunny, quiet; conveniences; single, double; reasonable.

AVENUE A, 1,221 (E6) (65th-66th)—Beautiful, large front room, private bath, heat, new apartment; overlooking beautiful gardens; $8. Rhinelander 2092.

LEXINGTON Av., 874 (68-65)—Suite of two bedrooms and parlor, convenient to bath, steam heat, telephone; second floor, front; breakfast optional. Rhinelander 1787.

LEXINGTON AV., 278 (38th)—Remodeled, handsomely furnished, with, without bath; steam heat.

MADISON Av., 1,891 (96th)—Attractive room, newly decorated; meals optional. Apt. 14.

MADISON AV., 1,835 (120th St.)—Front, single, steam heated; private family. Chivalry.

ALLERTON HOUSE.

Club residence for men conveniently located, affording every comfort, with the surroundings and service of the select club; lounge, library, billiards, squash courts and handball courts; rents $9 to $20 per week, according to location; for approved residents only; transients $2 to $3 a day.

For information telephone Caledonia 2700.

320 West 93d St. 143 East 39th St.
22 East 38th St. 45 East 29th St.
and 130 East 57th St., for women only.
New York. Chicago. Cleveland.

ADRIAN MEMORIAL (205 East Broadway)—Catholic residence for business women; kitchen privileges.

Furnished Rooms—West Side.

11TH, 148 WEST—Room, with or without private bath. Grill.

11TH, 35 WEST—Large front room, private bath; steam; suitable two.

123RD ST., 44 WEST—Single room, adjoining, bath; heat, electricity; gentlemen; references.

16TH, 115 WEST—Large, comfortable room, bath, shower; no other roomers; immediate occupancy; gentlemen preferred. Inquire elevator girl.

16TH ST., 20 WEST—Attractive studio, bath, fireplace, shower; double, suitable couple.

22D St., WEST—Select home; unusually attractive, large room, fireplace. Chelsea 4074.

23RD, 269 WEST—Large, private bath, $10-$12; small, $8; heat, electric; gentlemen.

54TH ST., 139 WEST (Herald Square Hotel)—Rooms, with hot and cold running water; bath adjacent; single, $10.50, $12 and $14; double, $14 and $16; complete hotel service.

39TH, 36 WEST—Centrally located; 3 rooms and bath; non-housekeeping; attractively furnished; every convenience; maid service.

42D ST., 321 WEST.

(COMMODORE CLUB HOTEL).

For men and women; new building. Bedroom and living room combined, bath, shower, kitchenette; restaurant; $14 up.

47TH ST., 106 WEST (RALEIGH HALL).

RESIDENCE FOR MEN.

Attractively furnished rooms with, without private or bath; cafe, showers; all advantages and accommodations with hotel service.

$2-$3 DAILY; $10-$17 WEEKLY.

47TH, 143 WEST ("Montparnasse Studios")—Attractively furnished rooms, steam, shower, bath; maid service; phone; single $10, double $14.

48TH ST., 35 WEST—Large studio room, private, fireplace, kitchenette; $90; also small private room, $40 per month; elevator. Lots. Bryant 6624.

49TH, 130 WEST.

HOTEL CHESTERFIELD.

New, 18-story, 600-room hotel; single room, adjacent bath, $14 weekly; double, $18, private bath, $20; single, double, $25 weekly.

49TH, 37-39 WEST—Comfortable, large bedsitting room, private bath, kitchenette, $18; single, $9-$7; telephone.

51ST, 58 WEST—Large room, private bath; single room; running water; references.

52D, 33 WEST—Room with refined business couple; bright, cheerful, clean; only business woman considered; no objection light housekeeping. Clearfax 1-0.

53D, 32 WEST—Newly furnished, large double rooms, private baths; $16-$23.

54TH, 20 WEST.

Comfortable, single, steam heat, business people.

55TH, 361 WEST—Cheerful, spacious, sunny rooms; running water; reasonable; references; gentleman.

57TH (7th Av.)—Luxuriously furnished large room, private bath; home atmosphere; exclusive; references. Circle 1040.

57TH (near 5th)—Large comfortable room, suitable two; reasonable. Plaza 4790.

58TH, 141 WEST—Large, sunny front room; piano; kitchenette, laundry; reasonable. Columbus 6078.

58TH, 125 WEST—Front room for gentleman; southern exposure; $8. See Supt.

58TH, 69 WEST—Large room, $12; gentleman. Regent 2937. Bruning.

60TH (2020 Broadway) (4N)—Double, private bath; handsome, airy, sunny; refined.

60TH, 47 WEST—Front and back parlors; conveniences, business people; private home.

60TH, 46 WEST—Newly furnished double; also, spacious living-bedroom in front basement; private baths, running water; maid service; references exchanged. Susquehanna 7002.

70TH, 6 WEST—High-class large furnished room with private bath and all improvements.

70TH, 62 WEST—Nicely furnished double room, running water; also single room.

71ST, 31 WEST—APARTMENT HOTEL.

Single rooms with bath, $12-$0 up.
Suites 2-room with bath, $17-$0 up.
Transients accommodated.

71ST, 167 WEST—Large double, twin beds, running water, shower; congenial surroundings; suitable for two gentlemen; $16. Endicott 4320.

71ST, 36 WEST—Large and small beautiful rooms, bath, kitchenette; reasonable rates.

71ST, 114 WEST—Beautiful front parlor, private bath, twin beds; newly furnished.

71ST, 115 WEST—Attractive single, next bath; business person; elevator; $10. GC.

71ST, 345 WEST—Elegantly furnished room, private bath; reasonable; also small room. Col.

72D ST., 112 WEST—ATTRACTIVELY FURNISHED 1 AND 2 ROOMS, WITH PRIVATE BATH; 2 ROOMS FROM $25 PER WEEK; 1 ROOM FROM $17.50 PER WEEK. WITH FULL HOTEL SERVICE. HOTEL HARGRAVE. ENDICOTT 4800.

72D, 957 WEST—Large front room, private family; gentleman; references exchanged. Susquehanna 8381.

74TH (2,133 Broadway)—Attractive double, sunny, shower, elevator, kitchen; $14. Apt. 6G.

74TH, 139 WEST—Unusually comfortable accommodations in newly modernized residence; reasonable; references.

74TH, 248 WEST—Beautiful large, small rooms, twin beds, water; private house.

75TH, 117 WEST—Attractive back parlor, twin beds, private bath; newly decorated.

75TH, 102 WEST—Medium room, kitchenette; bath; single, running water, bathroom floor; $7.

75TH, 106 WEST—Clean, warm, light room; private; reasonable; references. Apt. 6I.

75TH ST., 127 WEST—Large room, suitable 2 gentlemen; clean, quiet. Endicott 2185.

76TH, 112 WEST—Double rooms, bath, toilet, housekeeping, $15; single, $8; meals.

77TH, 153 WEST—Double room, combined bed-living room; new davenport suite.

77TH, 252 WEST (Hotel Willard)—Room near bath; complete hotel service; telephone; $10 weekly. gentleman.

77TH, 30 WEST—Comfortable, clean, large rooms; dressing rooms, kitchenettes; service; reasonable.

77TH, 345 WEST—Desirable, newly decorated double and single rooms; every comfort.

77TH, 243 WEST—Attractive room, twin beds, private and connecting baths, steam.

77TH, 4 WEST.

Pride in living will be felt
In your own idea of what a
New York residence should be.
Offers comfort and distinction for bachelors
WITHOUT EXTRAVAGANT EXPENSE.
Phone Endicott 6393.

77TH (353 West End Av.)—Attractively furnished single, double; steam; refined clientele. Trafalgar 3700.

77TH, 335 WEST (near Drive)—1-2 large, exquisite rooms; private bath, kitchenette; refined, quiet; private home; service.

78TH, 209 WEST—Newly decorated single room, running water, adjoining bath, $8.

78TH, 130 WEST—Attractive sunny single room, running water; adjoining bath, $10.

78TH, 200 WEST—Large, attractive double studio; piano; kitchenette; park view. Dodge.

79TH, 307 WEST (Riverside Drive)—Front single room; refined; reasonable. Apt. 5A.

81ST, 407 WEST (Riverside Drive)—Front, single room, refined; reasonable. Apt. 5A.

79TH, 224 WEST—Gentleman's room, private bath, steam; also single, water; subway.

80TH, 225 WEST—Attractive sunny room, beautifully furnished; $30. Rose. Susquehanna 4900.

80TH, 323 WEST (Riverside)—Airy room, adjoining semi-private bath, twin beds, $12.50; single, $9; elevator. See Supt.

80TH (411 West End Av.)—Beautiful river view, studio, piano, lavatory. Dodge.

80TH, 106 WEST—Attractive double front room, kitchenette, private bath; $10.

80TH (411 West End)—Sunny, front room; attractive single, double; shower. 10c.

81ST, 205 WEST—Immaculate double rooms, running water, shower; elevator; reasonable. Howard.

81ST, 310 WEST (near Drive)—Beautiful double; private or adjoining bath; single.

Furnished Rooms—West Side.

81ST, 263 WEST (4D)—Beautiful double, single; private bath; business women; references.

82D, 250 WEST—Attractive room, private bath, congenial surroundings; $10. Susquehanna 6474.

83D, 13 WEST—Single room; gentlemen only. Susquehanna 3741.

83D, 32 WEST—Large front room, suitable three; also single; conveniences. Owner.

83D, 33 WEST—Large front room, private bath, kitchenette; all conveniences; reasonable. Schuyler 1864.

83D, 54 WEST—Immaculate, neatly furnished double room, private bath, kitchenette; $15.

83D, 46 WEST—(4D)—Single, private bath; gentleman; $8; elevator. Endicott 4839.

83D, 329 WEST—Very attractive, single room; near bath; $8; elevator. Hull.

84TH, 115 WEST—Front parlor and bedroom; all conveniences; 1-2. Nieles.

86TH, 253 WEST—Elegantly furnished double room, private bathroom; complete, $15.

85TH, 353 WEST (Clarke Studios)—Professional people; business girls; kitchen privileges; references.

85TH, 78 WEST—Comfortable front, twin beds; elevator; convenient neighborhood. Brady.

87TH, 203 WEST—Attractive, homelike, warm, light; all conveniences; $8-$10. Miller.

85TH, 245 WEST (4W)—Cozy, quiet double, running water; double, single, front.

85TH, 135 WEST—Beautiful large front room, private bath; twin beds.

86TH, 44 WEST—Two rooms, kitchenette, bath, fireplace, elevator, maid service; reasonable.

86TH, (2,545 Broadway)—Rooms, $10, $15; suite, private bath, $21; elevator. Adler.

87TH, 54 WEST—Attractive double or single rooms; board optional.

87TH, 122 WEST—Front parlor, private bath; also double front room, kitchenette, $12 and up; running water and kitchen privileges. Call after 4 .. M., Apt. 32.

88TH, 23 WEST—Newly decorated, single, double; baths; steam; $7, $10, $16.

88TH, 63 WEST (Central Studios)—Front studio suite, piano; artistically furnished; $2.

89TH, 17 WEST—Large, comfortable, well furnished room; private bath; also maid dium.

87TH, 48 WEST—Large back parlor, breakfast room, kitchenette, bath, shower, steam.

89TH, 115 WEST—Beautiful, cozy room, lavatory, kitchenette, newly decorated. $16.

88TH, 106 WEST—Large parlor, beautiful two; three; private bath; reasonable.

89TH, 23 WEST—Attractive front room, southern exposure; $10 weekly.

90TH, 28 WEST—Large, clean, warm, attractive rooms, private bath, executive home; consider meals to refined, suitable people.

90TH, 314 WEST—Front parlor, piano, running water, private entrance, clean, quiet.

90TH, 314 WEST—Large back parlor, private bath, kitchenette, medium; $14 and $20.

90TH, 307 WEST—Attractive, large front rooms, bath, kitchenette, $24; others, $15.

91ST (Broadway)—Attractive medium room, $10; refined surroundings; gentlemen. Schuyler 0675.

91ST, 21 WEST—Beautiful connecting rooms, parlor, bedroom, bath; suitable business purposes.

92D, 214 WEST (8A)—Unusually attractive room; every convenience; private family; gentleman.

92D, 148 WEST—Large room; hot and cold running water, southern exposure; references reeuired. Schuyler 1864.

92D, 61 WEST—Beautiful, clean room, private bath, twin beds; $12; gentlemen.

92D, 4 WEST—Clean rooms, $12, $14, $16 weekly; all light, like hotel, only cheaper; every convenience; shower, bath, running water. Come see Whitehurst.

93D, 33 WEST—Immaculate, large, sunny room, with private baths; very reasonable.

94TH, 319 WEST (Apt. 53)—Near Drive; southern exposure; nicely furnished; double or twin beds; kitchen privileges; radio, piano; shower; elevator apartment.

94TH, 315 WEST (Harfeiden)—Modern every way; choice small, large rooms.

1-2-room suites, kitchen privileges.
HOTEL SERVICE; PRICES $7-$10-$16.

96TH, 316 WEST—Beautifully furnished room; private family; gentleman; $9. Apt. 31.

96TH, 17 WEST—Newly renovated, modern; single, double; housekeeping; owner's residence; reasonable.

96TH, 336 WEST—Beautiful front room, Hudson view; high class; $12. Rittcher, 7.

94TH, 27 WEST—Beautiful large front room, private bath; all conveniences reasonable.

95TH, 171 WEST—Beautifully furnished large room near subway and "L" station; all conveniences; reasonable. Apt. 2D.

95TH, 38 WEST—Nicely furnished rooms, parquet floors, steam, all conveniences; reasonable rates.

95TH, 44 WEST—Two rooms, kitchenette, bath, fireplace, elevator, maid service; reasonable.

97TH, 257 WEST—Large, beautifully furnished rooms, on Drive. Riverside 5302.

96TH, 230 WEST (Apt. 61)—Large front room, twin beds; private home.

97TH, 1 WEST (corner Central Prk)—Elegantly furnished, large front rooms; running water, elevator; suitable 2; $8 up.

97TH, 243 WEST—Sunny, attractive, renovated, single, double rooms, Kennedy, 7 west.

99TH, 244 WEST (Apt. 24)—Comfortable, suitable 1-2; running water; closet.

100TH, 216 WEST—Newly decorated, single or double; twin beds; outside, adjoining bath; immaculate; gentlemen. Apt. 12D.

100TH, 39 WEST (4E)—Light, very attractive, comfortable, single room; shower.

101ST, 215 WEST (Broadway)—Beautiful southwestern exposure, private bath; private family (10C).

101ST, 316 WEST—Unusually attractive home-like double, private bath; refined surroundings; reasonable.

102D, 316 WEST (Riverside)—Large double rooms; modern conveniences; for particular people; unusually fine home; $20-$25; breakfast optional; references.

102D, 216 WEST (Broadway)—Large, sunny, front room; elevator; $9; gentleman. Arbuckle.

103D, 244 WEST—Attractive basement, water, bath on floor; also single, $7.

104TH, WEST—Attractive large front room; large closet; also medium; elevator apartment; reasonable; references exchanged. Call Academy 9400.

104TH, 312 WEST—Beautifully furnished double, single rooms; private baths; every improvement.

107TH, 229 WEST—2 attractive rooms, all conveniences; reasonable; kitchen privileges. Apartment 6I.

107TH, 222 WEST (7Sd)—Attractive front room and small with running water.

110TH, 515 WEST (6D)—Large, light, redecorated, bed-sitting rooms; doubles, singles, two windows, closets, water, kitchen privileges.

110TH, 601 WEST—Single outside room with private bath. Apt. 6J.

111TH, 603 WEST—Comfortable, light room, running water; fine bed; quiet. White.

111TH, 900 WEST (Apt. 2C)—Light, comfortable, well furnished; conveniences.

112TH, 539 WEST—Beautiful front, running water; twin beds; private family. 3A.

112TH, 539 WEST (Apt. 44)—Comfortable room; private family; permanent.

113TH, 538 WEST (5Sd)—"Cozi-Home" offers unusual accommodations, college, business women; double rooms; medium $10; kitchen privileges.

113TH, 536 WEST (Apt. 61)—Beautifully furnished, large, small rooms, connecting to make suites; running water; also kitchen privileges.

113TH ST., 536 WEST (8Z)—Sunny, outside, large, attractive room; quiet; reasonable.

113TH, 567 WEST—Redecorated double, light, front; running water; business people, Apt 4W.

113TH, 517 WEST—Attractive, sunny, homelike room; only roomer; $10. Apt. 6J.

114TH, 500 WEST—Attractive, cozy room; reasonable. Apt. 9.

115TH, 620 WEST (Apt. 21)—Well-furnished double and single rooms; reasonable rent; daily maid service.

116TH, 403 WEST—Attractive, sunny, newly decorated, independent; elevator; 1-2 Herold.

115TH, 609 WEST (Apt. 8)—Front, twin beds, every convenience; moderate.

115TH, 611 WEST—2 rooms, suitable for three, and singles. Apt. 3L.

116TH, 620 WEST—Large room, river view, in delightful apartment, newly redecorated, for cultured business persons. Yellowstone 8535.

116TH (Riverside Drive)—Homelike, 1 or 2 business girls; adjoining bath; reasonable. Cathedral 9425. Apt. 3L.

116TH, 404 WEST (Apt. 31)—Light, clean, airy, running water; $7 up.

118TH, 416 WEST (Apt. 23)—Two sunny rooms, kitchenette, bath, telephone; women.

118TH, 414 WEST (Morningside Heights)—Newly decorated; $13-$6; kitchen privileges. Van Name.

118TH, 400 WEST—Light, quiet, attractive room; private family; $8. Apt. 54.

119TH, 430 WEST (Apt. 56)—Overlooking campus; sunny; private family; breakfast optional.

119TH, 420 WEST (near Columbia)—Attractive room, $8. Apt. 5H. Cathedral 7201.

121ST-AMSTERDAM—Furnished room, $8, for business gentleman; French family; lessons free; only roomer. Cathedral 3780. Apt. 2.

121ST, 519 WEST—Newly decorated, newly furnished 2-room suite, excellent beds; also 2 attractive outside rooms. Morningside 1.

121ST, 420 WEST—Large furnished room, use kitchen; very reasonable. Apt. 4I.

122D, 503 WEST (near Columbia University)—Attractive, outside rooms, shower, kitchen privileges; $7 up. Apply Apt. 3A.

Furnished Rooms—West Side.

124TH, 621 WEST—Double, single, adjoining bath; private; reasonable. Hart, Monument 6057.

124TH, (3,117 Broadway, Apt. 7)—Large, well-furnished room; all improvements; $7.

135TH, 533 WEST (Apt. 4E)—Nicely furnished, large front room; gentlemen; best; new couple; kitchen privileges; also single. Gerhardt.

136TH, 600 WEST—Desirable, light, outside room, adjoining bath; private family. Gerhardt.

137TH, 600 WEST (Broadway)—Large, outside, suitable one-two; $8-$10. Colton.

139TH, 640 WEST (Apt. 6B)—Single, double; reasonable; call Saturday and Sunday; homelike.

144TH (39 Hamilton Terrace)—Exceptionally large; handsomely furnished; private bath; independent entrance.

149TH, 517 WEST—Large front, kitchenette, bath; private house; suitable couple; reasonable.

151ST, 518 WEST—Single, $7; double, $10 up; newly decorated and furnished; elevator; phone; electricity; kitchen privileges; conveniences.

150TH, 575 WEST (Apt. 25)—Single, double; private family; elevator; subway.

160TH, 553 WEST (Apt. 19)—Nice, light, outside room. Wadsworth 6400.

168TH, 601 WEST (Broadway)—Beautiful front parlor, twin beds, 3 windows, 61.

162ND ST., 705 WEST—Large, light room, nicely furnished, suitable for one or two; rent reasonable. Pillas.

171ST, 723 WEST (Apt. 1)—Attractive outside room; gentleman. Washington Heights 6170.

180TH (129 Wadsworth Av.)—Large, attractive, corner room; single, double; kitchen privileges; shower; elevator; near subway. Apt. 4J.

181ST (461 Fort Washington)—Large, newly furnished outside, running water, shower, elevator; single, double; gentlemen; near transportation. Apt. 4B.

182D, 540 WEST—Large room, kitchen privileges; suitable couple, private house.

238TH, 240 WEST (Apt. 31C)—Large sunny room; near subway, 56 week.

CENTRAL PARK WEST, 320 (near 92d)—Single, double; $9-$12. Apt. 1.

BROADWAY (547 West 157th, Apt. 52)—Exceptionally light, convenient subway, buses; reasonable.

CENTRAL PARK WEST, 294 (90th)—Large, small rooms; modern conveniences; $7 up.

GREENWICH VILLAGE.

14th St. express subway. (70 7th Av.)
New rooms, baths, showers, every comfort. Couples and single men, $7 to $10.

RIVERSIDE DRIVE, 534 (near International House, 123d)—Singles, doubles, suites; business and professional women; kitchen privileges. Miss Wilson.

RIVERSIDE DRIVE (125th subway)—Attractive, sunny room, running water, steam, conveniences, elevator; $30 monthly; references. Telephone Monument 6902.

RIVERSIDE DRIVE—Large living-bedroom combination; daybed; bath; shower; private family; permanent; references. Riverside 0259.

RIVERSIDE DRIVE, 387 (106th)—Studio, 31-foot; eight windows, overlooking river; reasonable.

RIVERSIDE DRIVE, 550 (near 152d)—Large double, also single, with lavatory; newly decorated; private family. Apt. 3S.

RIVERSIDE DRIVE, 315 (104th)—Studio overlooking river; accommodates three, $15; two, $15.

RIVERSIDE DRIVE, 322—Desirable large, twin beds, private bath; reasonable. Apartment 4A.

RIVERSIDE DRIVE, 610—Large rooms, southern exposure; references; $8-$10. Apt. 52.

RIVERSIDE DRIVE, 302—Exceptionally delightful; overlooking Hudson; independent entrance; lavatory; reasonable. Hale.

RIVERSIDE DRIVE, 352 (Apt. 4B)—Bright double room, newly decorated; near 125th subway; reasonable. Phone University 8380.

RIVERSIDE DRIVE, 788 (155th) (Apt. 1B)—Large room, suitable couple, girls; $14.

RIVERSIDE DRIVE, 552 (Apt. 2A)—Single, private bath; newly decorated; $12.50.

RIVERSIDE DRIVE, 222—Exceptional; river view; twin beds; $7.50 each. Apt. 34.

RIVERSIDE DRIVE—Bright, light, single, $8; double, $10. Monument 1094. Inquire 6D

WASHINGTON PLACE, 9 (Colborne)—Single, double rooms, with meals. Spring 8620.

WEST END, 839 (101st)—Small, dainty; kitchen privileges; business girl; $6. Benner, 7.

WEST END, 840 (101st)—2 large connecting, elegantly furnished; 3-4 refined people; kitchen privileges; also single; 2D.

WEST END AV. (98th St.)—Attractive, small, private bath, lavatory; $10; gentlemen. Riverside 9546.

WEST END AV., 410—Clean, sunny, light room, adjoining bath; subway. Smith.

WEST END AV., 510 (80th)—Large room, desirable for two, three; reasonable.

WEST END AV., 471 (82d)—Large, duo-use room; bath; quiet; unusual features.

CARNEGIE HALL (Studio 100)—Kitchenette, breakfast room and bath. Phone Circle 1290.

YOUNG WOMAN furnishing artistic apartment offers unusual accommodations business girls. Riverside 0460.

Furnished Rooms—Bronx.

BUCHANAN PLACE, 31 (block 183d-Jerome subway)—Newly furnished, large room, running water, adjoining bath; $8. Adirondack 5171.

UNIVERSITY HEIGHTS—Attractive living room with adjoining bedroom, with private family; also single bedroom. Tel. Raymond 0440.

FOR BUSINESS WOMAN ONLY—Beautifully furnished room; ideal location; kitchen privilege; $8. Sedgwick 1324.

REFINED family board children, room privileges across from school; park. Bingham 10480.

Furnished Rooms—Brooklyn.

47TH AV., 7,201—Large, well-furnished sitting room, with day bed, suitable either one or two friends, every convenience, kitchen privileges. Woodhull. Sunset 0095.

COLUMBIA HEIGHTS, 105—Large room, neatly furnished; suitable 2 gentlemen; meals optional; reasonable; Clark St. station, Main 4730.

FLATBUSH—Unusual vacancy, attractive room in home of young couple; beautiful residential section; near subway. Midwood 1725.

Furnished Rooms—Long Island.

DOUGLASTON, L. I.—Comfortable room with private bath or part of house with garage for rent; 22 minutes from Pennsylvania Station. 12 West Drive, Bayside 3284.

Furnished Rooms—Westchester.

MT. VERNON—Large steam-heated room, private family; near all transits; meals optional; $25 month. Oakwood 1634.

Unfurnished Rooms.

38TH, 15 EAST—Roof bungalow, small, bath 1 foot of stairs; quiet; sunshine; terms, $600 rooms at $36, use of bath; with bath, fireplace, large, $87 monthly; clubliike hall; telephone service; tea room on premises.

Rooms Wanted.

Furnished.

ANGLO-AMERICAN desires room, private house, refined residential section within half-hour commutation Times Square. C 60 Times.

YOUNG MAN, Christian, below 168th; private; about $7. Phone C 64 Times.

Unfurnished.

MAID'S ROOM, preferably unfurnished; vicinity of 74th St., near Lexington Av. Communicate Butterfield 9201, Monday morning.

BUSINESS GIRL, east side, between 34th-80th, preferably with bath. Rhinelander 10037.

Boarders Wanted—Manhattan.

57TH, 334 WEST—French pension; private bath, twin beds, piano; $15 weekly.

70TH, 331 WEST—Beautiful single, running water, steam heat; table guests; references.

78TH, 142 WEST—Double rooms; good food; $14 each person; business people.

80TH, 31 EAST—Immaculate rooms, exclusive neighborhood; Southern cooking. Rhinelander 9902.

94TH, 310 WEST (1E)—Care children over 6; room; parents. Riverside 0064.

102D, 240 WEST (Broadway)—German-Jewish family; accommodate gentleman; homelike surroundings. Nathan.

103TH, 76 WEST—Large front room; generous Southern table; music, bridge; congenial; circle of guests; reasonable. Clarkson 1510.

107TH, 324 WEST—Second floor front, accommodate two or three; board optional.

111TH (Broadway)—Large, front; excellent table; two, three business persons. Yellowstone 8158.

112TH, 300 WEST—Room and board offered in one of city's finest boarding houses; light, airy rooms; best food; $15 to $18 weekly; near Columbia University; just opened.

134TH, 428 WEST (near Amsterdam)—Attractive large room, lavatory; good table; refined.

BROADWAY, 2,628 (Apt. 5B) (corner 90th St.)—Comfortable rooms; board; refined Spanish family; all conveniences; opportunity learn Spanish; reasonable.

WEST END, 431 (86th)—Attractive single, double front; home cooking; reasonable. Robinson.

Boarders Wanted—Brooklyn.

CLEAN, light room, with or without meals; pleasant surroundings. 1,124 Ocean Av. Phone Flatbush 2234W.

BOARD for child in large private home; Flatbush; good food; mother's care; $10; room for parents. Buckminster 4720.

Boarders Wanted—Staten Island.

THE EVELYN LODGE.

30 Min. Sail South Ferry. 5c Fare.
Charming Family Home of High Standard; 50 Lovely Rooms; Parlors, Porches, Lawns; $18 Single, $32 Double, Up; with Meals.
71 Central Av., St. George, S. I.
Tel. St. George 854.

Boarders Wanted—Queens.

NURSE, graduate, special care, elec, semi-invalid or elderly person; modern home. Lynbrook 681J.

HOUSEHOLD SITUATIONS WANTED

50 cents per agate line daily. 65 cents Sunday.

Advertisements may be placed at any branch office of The Times or at any of the 400 classified advertising agencies located throughout the city.

Female.

CHAMBERMAID-WAITRESS, young, neat, experienced; best references. Telephone Atwater 3843.

CHILDREN'S OUTDOOR GROUP—Governess wishes few more children for select outdoor group; east side in Central Park; west side in Riverside Park. Schuyler 0956.

COMPANION, attendant, managing housekeeper to lady; useful; will travel; references; city, country. Baker, 188 E. 38th. Caledonia 3780.

COMPANION, nurse, German; refined, speaking Spanish, English; traveled; good housekeeper; seeks position with lady. Heffe, 153 East 90th.

COMPANION-CHAPERON, lady's, part time, country preferred; no housework. J 390 Times.

COOK—Neat, young, Hungarian, first class cook and baker, good manager, excellent references, wishes position with first-class family; wages $140. Phone Ravenswood 4784.

COOK, experienced; prefer country. Call Saturday, Sunday and Monday, Phone Harlem 6157.

COOK, best, references; small family, light housework. 200 West 84th, care Murray.

DRESSMAKER, 5th Av. experience; exclusive work, copy anything, remodeling, alterations home. 320 East 51st, Murray Hill 7366, 10:30 to 4.

GIRL, Irish, desires chamber work, taking care children, experience. Audubon 1660, Apt. 37.

GIRL, Japanese, wishes position chamber-maid-waitress, seamstress; good reference. J 431 Times.

GIRL, colored, wants housework; part-time, mornings. Rickhardt, Audubon 2190, Apt. 2S.

GOVERNESS or nursery governess, American, age 29, intelligent, capable, refined, experienced children from 3 to 8 years; city or country. Schuyler 2065.

GOVERNESS, nursery, refined American woman, free to go Florida, out of town. A 767 Times.

GOVERNESS, visiting; perfect French, German, English. Phone weekdays, Susquehanna 10445, Room 402.

HOUSEKEEPER, working, German-American, middle age, excellent cook, to lady or business couple; reference. Write J 443 Times.

HOUSEKEEPER, for small family, plain cooking; competent, reliable; references. J 397 Times.

HOUSEKEEPER, working; competent; business couple, Cathedral 3780, Apt. 2S.

HOUSEWORKER, light colored, in refined, small adult family, business couple, where cleanliness is required. A1 references. Audubon 1701.

HOUSEWORKER, colored girl, wishes part-time position; best reference. Phone Bradhurst 2210.

HOUSEWORK BY THE DAY; COLORED. MONUMENT 5308.

HOUSEWORKER, colored; part time, mornings; reference. Bradhurst 5295.

LADY'S MAID, visiting, capable, good seamstress; best references. Telephone Rhinelander 3212.

LADY wishes to place her competent nursemaid. Phone Endicott 6835.

LAUNDRESSES, exclusive service for the better class of families; fine table, bed linens our specialty; weekly, monthly rates; references; Miss Frankie, Regent 1355.

LAUNDRESS — Shirts, silks, children's clothes, curtains, draperies taken; reliable. Page. Bradhurst 2918.

LAUNDRESS, colored, experienced on silks; washing, home or by day. Edgecombe 0561.

LAUNDRESS, French, pleating, take wash home, silk only. Boucher, 150 East 127th.

MAID, Japanese, desires position small family; references. Miss Ok, 139 West 123d.

NURSE, graduate, Miami, Fla., from London, England, highest references, wishes charge of Winter resident; willing to go North Summer. Minnette Sutton, 83 S. W. 16th Av., Miami, Fla.

NURSE, graduate, strong, capable, wants permanent case (female) cancer, diabetic, paralytic, drug addict; references. Harlem 1263.

NURSE ATTENDANT, lady's, Scotswoman thoroughly efficient; highest testimonials; experienced traveler. Independence 1004.

NURSE, experienced, takes care of children. Miss Wittine, 103 Stockholm St., Brooklyn.

NURSE, graduate; semi-invalid elderly lady; would travel; $100; reference. Rhinelander 9007.

NURSE, Protestant, long experience, infant from birth; references. Z 2258 Times Annex.

NURSE, experienced, children 2 years, up; charge bachelor's apartment. Call after 5 P. M. Dearborn 6736.

WOMAN, colored, would like work, half time, mornings. Harlem 7921.

WOMAN, young, colored, as private maid. A. William, 106 West 122d St.

YOUNG German lady, speaks English, French, plays piano, physical, wishes position as lady companion for travel or governess to one child. Call between 4-8 o'clock Kingsbridge 2078.

YOUNG WOMAN, German, wishes position, mornings, chamber work; good seamstress. Greve. Riverside 1724.

FRENCH WOMAN wishes housework, part time, afternoon or morning; companion to children. Lisclenne, 421 West 49th.

Female.

Employment Agencies.

DAY workers, girls, Southern; part, full time; couples, chauffeurs. Agency, Harlem 3012.

GOVERNESS, 3 years last position. Madison Agency, 686 Madison Av. Recent 9242.

Male.

BUTLER, Swiss, experienced, desires position. Box 42, 1,220 3d Av.

BUTLER, English, wishes situation club or institution; can otherwise attend gentleman going abroad; F. A. M. C., experience; excellent valet; references. G 203 Times.

CHAUFFEUR—Gentleman desires to place his Chauffeur (Japanese); courteous, careful driver, excellent mechanic; two years present, seven years previous position. Caledonia 6500.

CHAUFFEUR, single, wishes position with private family, city or country; neat and reliable; best reference; drive any make of car. A. Dearborn, 685 Nostrand Av., Brooklyn. Lafayette 5370.

CHAUFFEUR—Lady wishes to place her chauffeur; eight years' reference; excellent driver; willing, obliging and competent. Telephone Endicott 2792.

CHAUFFEUR—LADY DISPOSING OF CAR DESIRES PLACE FOR HER CHAUFFEUR SHE HIGHLY RECOMMENDS. PHONE TRAFALGAR 3868.

CHAUFFEUR, private, wishes position country; New York, New Jersey; 6 years last employer; references; married. Horn-Castel, 3,162 Broadway.

CHAUFFEURS—High-class private chauffeurs supplied free. Society of Professional Automobile Engineers, 153-159 West 64th (Trafalgar 8124.

CHAUFFEUR, mechanic, French-American, 30, courteous, obliging; 7 years in good shop; any call excellent references. J 408 Times.

CHAUFFEUR-USEFUL MAN, country preferred; references. John Litter, 1,667 Grand Av., Bronx.

CHAUFFEUR, married; mechanic; 35 years old; neat appearance; 10 years' experience; 6 years with last employer. Barclay 4644.

CHAUFFEUR, American, 7 years' city, private references; married, no children, city, country; foreign, domestic cars. E 500 Times.

CHAUFFEUR, gentleman experienced automobile tourist, open for engagements; references. Call Trafalgar 3451.

CHAUFFEUR, French, 32, married; good mechanic; experienced; reference. Freddy, 363 West 135th.

CHAUFFEUR, colored, private family; 15 years' experience; reference. Putney, 2,014 7th Av.

CHAUFFEUR, white, tall; experienced; reference. Phone Susquehanna 5553, Smith.

CHAUFFEUR, cook; couple wishes position city or country. Call Monument 2778.

COOK-BUTLER, experienced; Chinese. Lexington 4051 mornings. Ashland 8270 afternoons. Chinese Church.

COOK, first-class; economical; good manager, references; 3 years' last employer. William, Bradhurst 2918.

COOK, butler, valet, Filipino; 15 years' experience; bachelor, couple. J 457 Times.

COUPLE, Bohemian, good cook and housekeeper; useful as houseman; highly recommended; country preferred. Call Rhinelander 1184.

COUPLE, light colored, well experienced all domestic work, best references, desires position; small family; city, suburbs. Bradhurst 9597.

COUPLE, experienced, colored, wishes position; cook, chauffeur, butler. Phone New Rochelle 9637.

COUPLE, Norwegian, chauffeur, handy man; waitress, chambermaid; city, country. G 853 Times.

COUPLE—Chauffeur, butler, cook; highest references; go anywhere. Call mornings or after 5 P. M., Wadsworth 4484.

COUPLE, colored; 2 years' reference; cook, butler, houseman. Ruddock, 510 Manhattan Av.

COUPLE desires entire care of small family; man Japanese, wife German, both experienced; references. Mrs. Ravenstein 7266.

COUPLE, German, wife, chambermaid, waitress; man useful houseman. J 476 Times.

COUPLE, American, as caretakers, country. Clark, care of Britt, 104 West 83d.

MAN servant; English, single, wants position as cook, butler, valet to gentleman. K. Duncan, 1,230 West 2d St., Brooklyn.

VALET, cook, hour work, bachelor's apartment, part time; excellent references. G 240 Times.

VALET, French, experienced, speaks 3 languages; travel abroad; references. Ashland 8900, Monday.

YOUNG Frenchman wants position, entire charge bachelor's apartment. Call after noon. Lexington 4372.

JAPANESE, A1 cook,

AUTOMOBILE EXCHANGE

70 cents an agate line daily; 85 cents Sunday. Telephone LACkawanna 1000. Newark MULberry 5900—Westchester WHIte Plains 5300; from 9 A.M. to 5 P.M.
All advertisements are subject to censorship.

AMILCARS, grand sport and road models. BUGATTI 8-cylinder 4-passenger sport. DU PONT 4-passenger touring $350
ELGIN sedan; excellent condition $400
MERCEDES, Targa Florio, and other models.
MINERVA sedans and touring models.
BABY RENAULT sedan and others.
FOREIGN DOMESTIC AUTO.
106 West End Av. Endicott 4121.

AUBURN ..... 1928 ..... CONV. SEDAN
PACKARDS ..... ALL ..... MODELS
CHRYSLER ..... 1929 ..... 75 ROADSTER
LINCOLN ..... 1928 ..... D. C. PHAETON
LINCOLN ..... 1927 ..... ROADSTER
CADILLAC ..... 1929 ..... TOWN SEDAN
CADILLAC ..... 1928 ..... TOWN SEDAN
CADILLAC ..... 1928 ..... ROADSTER
CADILLAC ..... 1926 ..... SEDAN
CADILLAC ..... 1928 ..... CONVERTIBLE
CADILLAC ..... 1927 ..... CONVERTIBLE
SCHOONMAKER & GLASS,
1,768 BROADWAY.

BUGATTI, 1928, 8-cylinder, 4-passenger; full collapsible phaeton; original mileage, 1,017; sacrifice. Ford agent, 154 West 52d.

BUICK 1929, latest model sedan; driven less than 100 miles; bargain to cash buyer or will take notes from responsible party. Aetna, Endicott 0197.

BUICK, 1928 Master Sedan $1,095
CHRYSLER, 1927 Roadster "80" $1,195
BARONET, 241 West 54th—1721 Bway. (54th).

BUICK 1928 brougham; sacrifice. Scott, 136 West 52d. Circle 7625.

BUICK 1927 Master Six sedan, private owner. Beyer, 1,938 Linden St., Brooklyn.

CADILLAC '27 5-PASS. BROUGHAM.
ROLLS-ROYCE English Encl. Dr. Limo.
PACKARD "8" Holbrook Encl. Dr. Limo.
MARMON 1925 Encl. Dr. Limo.
STUDEBAKER 1927 big "6" 5-pass. Sedan.
NASH 1926 Adv. "6" 5-pass. Sedan.
DIANA "8" 1927 De Luxe Roadster.
JORDAN 1925 Blueboy Sport.
STUTZ "8s" and "6s," all models.
STUTZ COMPANY, 1,580 Broadway (524 St.)

CADILLAC "314" sedan; perfect throughout, fully equipped; will appeal to new car buyer; special, $1,250.
THE C. H. JENNINGS CORP.,
1,733 Broadway (56th St.) Endicott 0300.

CADILLAC 1929 Imperial limousines for hire hour, day, week or month; monthly preferred. Charles Kraemer. Phone Flushing 4790.

CADILLAC 1928 Imperial sedan, mileage 2,100; reasonable. 225 West 58th. Circle 5289.

CADILLAC, 1928 Imperial Sedan; like new; low mileage; big sacrifice; make offer. Sternberg Motors, 1,700 Broadway (54th).

CADILLAC, 1927 sport sedan; excellent condition throughout; sacrifice price. Aborn's, 237 West 55th St. Open evenings.

CADILLACS 1928, ALL MODELS.
REILLY & SCOTT, INC.,
136 West 52d. Circle 7625.

CADILLAC custom Imperial, Model 314; recently reconditioned and in excellent condition throughout. Call Alpha 1632.

CADILLAC 1928 Special Convertible Coupe.
CADILLAC 1928 5-Pass. Sport Sedan.
KAPLAN, 236 West 59th. Circle 7093.

CADILLAC 1926 brougham, original; like new; $1,200. Garage, 142 East 120th St.

CADILLACS, ALL MODELS.
OTHER MAKES, TOO.
Uptown Cadillac Used Car Division.
70 Columbus Av., at 62d. Columbus 1700.

CADILLAC 1928 Imperial Sedan; low mileage; practically new. East Sales, 1,900 Broadway.

CADILLAC 1928 coupe and sedan. Seen by appointment. Circle 8580. Apt. 410.

CADILLAC, 5-pass. coupe; low mileage. 225 West 58th St. Circle 0919.

CHEVROLET USED CAR DEPARTMENT.
Really good O. K'd cars; $150 up.
"When an O. K. That Counts."
Wide variety, desirable models and makes. Convenient Terms. Open Evenings.
CHEVROLET MOTOR COMPANY,
1,681 Broadway (62d). Phone Columbus 5702, 217 West 58th. Telephone Columbus 5702.

CHRYSLER COACH, $470 CASH.

DODGE 1928 Senior 6 cabriolet; $470 CASH and $72 monthly; almost new; priced for quick sale.

WARREN-NASH IS THE SAFE PLACE TO BUY YOUR CAR.

CADILLAC 7-pass. sedan, $321 CASH and $53 monthly; good condition throughout; a very unusual opportunity to purchase a high-grade, powerful automobile at a cheap-car price.

Over 200 good reconditioned cars to select from at our three showrooms.

WARREN-NASH MOTOR CORPORATION,
Broadway at 58th St. Circle 8448.
Broadway at 125th St. University 9000.
Broadway at 169th St. Wash. Hts. 3356.
Open Evenings.

CHRYSLER SEDANS.

If you want a real bargain in a comfortable, excellent running, good looking car, you should buy one of our Brown or Crown Sedans. Specially priced for the next few days, and as low as $495.

Some bargains in roadsters, too.

SIMONS, STEWART & FOY, INC.,
America's Largest Chrysler Distributer,
1,745 Broadway, at 56th St., Manhattan,
1,539 and 1,590 Bedford Av., Brooklyn.

CHRYSLER "70" coach, very late 1928, in excellent condition; tires, motor, upholstery first class; original Duco finish; like new; will sacrifice at very low price for quick sale; can arrange terms. Mr. Moriarty, 2,400 Grand Concourse, near 187th St., Bronx.

CHRYSLER 1928 "80" sedan, 5 passenger; ideal condition throughout and an exceptional bargain Theodore Luce, Inc., 1,876 Broadway. Columbus 1305.

CHRYSLER, model 72; 1928 Royal Sedan; demonstrator; like new throughout.
SCHMIDLEIN-GORMAN MOTORS, INC.,
478 East Fordham Road. Kellogg 0803.

CHRYSLER 4-passenger coupe, 1928; cost $1,900 and is in very fine condition. Riverside 6373.

CHRYSLER 1927, Imperial 80, first-class condition; mileage 9,000; sacrifice for quick sale. Call Mr. Franklin, Stillwell 7800.

CHRYSLER 1927 Model 80 sport roadster, perfect condition; lady leaving city; sacrifices $675. Rhinelander 7232. Apt. 1B.

DE SOTO sedan coach, demonstrator; Chrysler product; driven 1,200 miles; new car guarantee; terms. Noble-Davies & Lisner, 2,378 Concourse. De Soto "6" Distributors. Raymond 1600.

FRANKLINS.
NEW TYPE MODELS ..... $950 UP
OTHER TYPE MODELS ..... $400 UP
CLEVELAND 1925 TOURING $150
HUDSON LATE BROUGHAM $975
STUDEBAKER 1924 SEDAN $300
STUTZ STRAIGHT 8 SEDAN $1,000
PACKARD VICTORIA $1,050
LOCO JUNIOR 8 SEDAN $750
FRANKLIN NEW YORK CO., INC.,
1,854 Broadway (60th). Columbus 7856
1,127 Atlantic Av., Brooklyn. Prospect 9200

FRANKLIN glass partition sedan, 1926; absolutely perfect; $1,000. Miller, 144 West 50th St.

HUDSON-ESSEX.
The Hudson Motor Car Co. offers a wide selection of real bargains in used cars. Each car is protected by our 5-day actual use trial, and the terms are the lowest available anywhere. Prices range from $95 up. A visit to our showrooms will result in a purchase satisfactory in every way.
HUDSON MOTOR CAR CO. OF N. Y., INC.,
1,843 Broadway, N. Y. C. Columbus 8700.
Open Evenings.

HUPMOBILES.
WANT A REAL BARGAIN?
Come in and see our wonderful stock of reconditioned 8s and 6s, all body types. The prices will interest you.
VAN ALSTYNE MOTOR CAR,
World's Largest Hupmobile Distributer,
1,671 Broadway. Columbus 7660.

HUPMOBILE, 1928 demonstrator; de luxe sedan; small mileage; sacrifice; terms. Loewus Motors, 217 7th Av. Watkins 10360.

HUPMOBILE, 1928 demonstrator; de luxe sedan; small mileage; sacrifice; terms Loewus Motors, 217 7th Av. Watkins 10360.

HUPMOBILE, latest model; made 340 miles; big sacrifice; cash or easy payments. 1,410 Central Av. Far Rockaway 2306.

ISOTTA FRASCHINI, 1925, Fleetwood sedan; very fine condition; immediate sacrifice; $1,200.
FOREIGN MOTORS, 18 WEST 63D.
Columbus 7602. Open Sundays.

LANCIA LAMBDA RUNABOUT, 1928, RUMBLE SEAT, LIKE NEW, $1,250.
FOREIGN MOTORS, 18 WEST 63D. COLUMBUS 7602.

LA SALLE 5-passenger sedan, 1925, used two months, less than 1,500 miles, perfect condition; no dealers. Owner's garage, Devonshire, 207 West 76th. Mr. Fidelity.

LA SALLE 1928 Special Sport.
KAPLAN, 236 West 59th. Circle 7093.

LA SALLE, 1928 7-pass. sedan; reasonable. 225 West 58th. Circle 5289.

LA SALLE late convertible coupe; reasonable. 225 West 58th. Circle 0919.

LINCOLN 1928 5-passenger sedan; perfect condition; including paint, tires and mechanical condition; has been driven 12,512 miles; will sacrifice. Mr. Cole. Republic 2300.

LINCOLN Judkin Berline Sedan, 5-passenger; condition and appearance like new; guaranteed; must sacrifice, make offer; no dealers. Wilson. Telephone Raymond 4000.

LINCOLN.
LE BARON SEDANS, 1926.
SPECIAL CLEARANCE.
We have three of these cars, which have been reconditioned, refinished and in every way would pass as new. The price will appeal to you.
THEODORE LUCE, INC.,
LINCOLN DISTRIBUTERS,
1,876 Broadway. Columbus 1305.

LINCOLNS.
1926 Le Baron Sedan. 1926 Judkins Berline.
1928 4-p. Spt. Coupe. 1926 Judkins Coupe.
1928 Willoughby Limo. 1926 7-p. Spt. Touring.
1926 Convertible Coupe. 1926 Suburban Limo.

These cars have been traded in by their original owners for new Lincolns. Demonstrations and terms cheerfully arranged.

PARK AV. LINCOLN DISTRIBUTERS.
Resale Dept., 246 West 58th. Col. 1317-8183.

LINCOLN 7-passeng sedan, newly painted Viaduct Garage, 240 West 154th St. Telephone Wadsworth 4464.

LINCOLN 1927 sedan; big saving. Scott, 136 West 52d. Circle 7625.

LINCOLN limousines, $3 hourly; day, week, monthly $400; uniformed chauffeur. Pennsylvania 8728.

LINCOLN, 1927, Enc. D. Limo.; like new. Fierce-Arrow Sales Corp., 233 West 54th.

LINCOLN coupe, rebuilt; $700. Bryant 9843, after 2 P. M.

LINCOLN Junior "8" 5-passenger sedan, perfect condition; party going to Europe will sell reasonable. Cathedral 0179.

MINERVA.
7-PASS. ENCLOSED DRIVE $1,750
4-CYLINDER TOWN BROUGHAM $750
MINERVA AUTOS, INC.,
247 PARK AV. (46TH). ASHLAND 8370.

NASH coach, 1925, Advanced 4, model 463, driven 1,500 miles, new-car guarantee; cost new $1,615; sacrifice $1,363. Casanova Nash, 574 Southern Boulevard (149th).

NASH 1926 black-and-white model coupe; sacrifice account leaving town 215 West 153d. Apt. 2G. 11-4.

NASH 1928 special cabriolet, like new; sacrifice. 217 7th Av. Watkins 10360.

NASH 1928 Special Cabriolet, like new; sacrifice. 217 7th Av. Watkins 10360.

PACKARD six, 5-28, 5-pass. sedan de luxe.
PACKARD six, 4-26, 5-pass. sedan.
PACKARD six, 433, club sedan.
PACKARD six, 433, 7-pass. sedan.
PACKARD six, 426, sport phaeton, black and orange, wire wheels, toupeau, wind shields, &c.
The above cars are in perfect condition throughout.
PACKARD WESTCHESTER CO.,
White Plains 2900. Yonkers 8500.

PACKARD 1928 straight 8 roadster.
Packard 1928 straight 8 club sedan.
Packard 1928 straight 8 phaeton.
Scott, 136 West 52d. Circle 7625.

PACKARD 1928 "8" Club Sedan.
PACKARD 1928 "6" Imperial Sedan.
KAPLAN, 236 West 59th. Circle 7093.

PACKARD 6, beautiful 5-passenger sedan, 1927; sacrifice; equipped; $1,200. Endicott 1847.

PACKARD "8s" sedan, 1928; almost brand new; $1,525. Delott, 120th and Lexington.

PACKARD 1928, 5-passenger sedan; mileage 1,800. 225 West 58th. Circle 0919.

PAIGE 1926 sedan, extra good, a remarkable value for price; gladly demonstrate; need money, will sacrifice; can arrange terms. Hynes, 2,400 Grand Concourse, near 187th St., Bronx.

PEERLESS, 7-passenger; wonderful condition; driven under owner's care. Lind Garage Co., 973 University Av. Mr. Joseph Muller.

PIERCE-ARROW Model 80 (Light 6); 2-door coaches, 4-pass. sport touring, 4-pass. roadster, 5-pass. sedans, Model 36 (Big 6) enclosed-drive limousine, like new.
TIME PAYMENTS.
Pierce-Arrow Sales Corp., 233 West 54th.
2,440 G. Concourse 1,119 Atlantic Av., Bkn.

PIERCE-ARROW coupe; very clean; $700. Pierce-Arrow Sales Corp., 233 West 54th.

PONTIAC 1928 sedan, 4 months old; like new; bargain, $650. Bronx Reo Co., 2,428 Grand Concourse (187th).

REO 1929 "Flying Cloud" sedan, used as demonstrator; new car guarantee, $1,850; also 1929 "Wolverine" demonstrator, $1,175. Bronx Reo Co., 2,428 Grand Concourse.

ROLLS-ROYCE, 7-pass. Enc. Drive Limo.; reasonably priced. Pierce-Arrow Sales Corp., 233 West 54th.

ROLLS ROYCE limousine; perfect condition; latest model; sacrifice, $2,500. Call Pennsylvania 2307.

STEARNS-KNIGHT.
An Opportunity to Own a Straight Eight Stearns-Knight at a Remarkable Saving.
NO CARBON TO SCRAPE.
NO VALVES TO GRIND.

Stearns-Knight Eight 5-pass. sedan, 1927 model, mechanically perfect; cannot be told from new; original cost, $4,750.
Today's sacrifice price, $2,750.

Stearns-Knight 7-pass. 8-35 sedan, 1927 model, company executive's car; cannot be told from new; original cost, $4,910.
Today's sacrifice price, $2,800.

Stearns-Knight 1928 de luxe 8-cylinder 90, 7-pass., sport touring car; low mileage; like new; original cost, $5,670.
Sacrifice price, $3,750.

Stearns-Knight 8-cylinder collapsible coupe, current model, rumble seat, equipped with 5-tube radio set; original cost, $5,000.
Price to move quickly, $3,000.

Varied selection of Stearns-Knight 5 and 7-passenger sedans, all in excellent condition; ranging in price from $300 to $1,000.

MANY MISCELLANEOUS CARS.

STEARNS-KNIGHT SALES CORP.,
1,577 Broadway, at 52d St.
Telephone Columbus 9020.

STUDEBAKER, Victoria Coupe, 1928 model. Pierce-Arrow Sales Corp., 233 West 54th.

STUTZ straight "8" convertible coupe, delivered new April, 1927; used very little; cost $4,400; sacrifice $1,750. Phone Poppe, Columbus 1070.

VERLEE late 1926 sedan; perfect condition; must sell. 166 East 39th St., Brooklyn. Ingersoll 4535, Apt. 1D.

WILLYS-KNIGHTS.
OUR SALE ENDS TODAY.
Why miss this wonderful opportunity of securing a good Willys-Knight for considerably less than you would expect to pay? Come in before 10 tonight and you will surely drive one of them out.
WILLYS-OVERLAND, INC.,
Broadway at 50th St.

WILLYS-KNIGHT late 1928 2-door sedan, special equipment; condition better than new; must sacrifice; private. Academy 6365.

Automobiles for Rent.

BREWSTER, Pierce, Cabriolets, Packard "8s"; ideal cars; exclusive service; reasonable. Columbus 8625.

BREWSTER and Packard; weekly, monthly; uniformed chauffeur; lowest rates. Rhinelander 4077. Private.

BUICKS, Marmons, Hudsons; sedans, coupes; drive yourself; 100 miles, $15; new cars. Square, 70th and Broadway. Trafalgar 7188.

BUICK 1928 Master Six; distinctive; $15 day including chauffeur; anywhere. Rhinelander 5060.

CADILLAC, Minerva, Pierce-Arrow, cars to hire by hour, day or month; uniformed chauffeurs; reasonable rates. Riverside 1740.

CADILLAC limousine, uniformed chauffeur, best of service; reasonable rates. Black. Regent 10478.

LINCOLNS and Packards, all models; uniformed chauffeurs, by hour, day, week or month. Lincoln Private Renting Service, 42 West 62d St. Phone Columbus 7029.

PACKARD limousine, late model, for hire; special rates for month. Trafalgar 3639.

PIERCE-ARROW town landaulet, like new; owner, 12 years' experience, drives; monthly, reasonable. Mustesky, Dolger's garage. University 3158.

PIERCE-ARROW, late 1927, beautiful car; reasonable; reliable service. O'Brien, Plaza 1244.

ROLLS-ROYCE cabriolet for hire, week or month; uniformed chauffeur. Circle 0409.

TRUSTEE'S SALE.

TRUSTEE'S SALE.
Charles Stensgaard & Son, auctioneers, will sell on Thursday, Oct. 18, 1928, at 10:30, at 539 Broadway, New York City, stock consisting of ribbons, velvets, braids &c.
LOUIS MORRISON, Trustee.
MAXWELL GREEN, Attorney for Trustee,
2 Lafayette St.
Inspection Oct. 16th and 17th.

THOSE DESIRING TO IMPROVE THEIR BRIDGE GAME may avail themselves of instructions offered by experts who advertise in the Shoppers' Columns of The New York Times on Tuesdays and Sundays. Social training is also advertised.—Advt.

HIGH SEAS NO DELAY TO THE MAURETANIA

Liner Docks, After Buffeting, With Full Passenger List and $5,000,000 Gold.

SIR JOSEPH DUVEEN BACK

He Confirms Offers to Build an Extension to the Tate Gallery in London.

The Cunarder Mauretania arrived yesterday from Southampton via Cherbourg on time, despite the three days of westerly gales and high head seas she encountered. The veteran holder of the North Atlantic record both ways went through the seas as she has done for so many years and the passengers said feelingly that they had realized it during the first three days.

Among the passengers were Sir Joseph Duveen, accompanied by Lady Duveen and their daughter, Dorothy, returning after spending five months in Europe. Sir Joseph said he had been motoring for pleasure most of the time, three months in England and one month each in France and Italy.

He had bought a number of objects of art during his stay abroad, Sir Joseph said, and added that the announcement of them would be made later from the house of Duveen Brothers on Fifth Avenue. He confirmed the report printed in THE NEW YORK TIMES Thursday morning that he had offered to build an extension to the Tate Gallery in South London, which he considered was very much needed to accommodate all the works of art belonging to the museum.

Another passenger was Samuel Insull, the Chicago traction man, who returned from a business trip to England to be present at election. Asked to comment upon the Federal power control, Mr. Insull smiled and shook his head.

"I never talk for publication. I enjoy good conversation," he continued, "but don't like to see mine in print."

Mgr. George Joseph Waring, Vicar General of the Chaplains of the United States Army and Navy and pastor of St. Ann's Church in East Thirteenth Street, returned on the Mauretania from Rome and Blackburn, England, his birthplace, where he celebrated the twenty-fifth anniversary of his becoming a priest.

Captain H. E. Molyneux, an Irishman formerly in the British army and now an authority on women's wear in Paris, was also on board. He prophesied that skirts would be longer and have more color.

Lynch Davidson, former Lieutenant Governor of Texas, returned with Mrs. Davidson on the liner from a short holiday abroad. Mr. Davidson said:

"I am confident that Texas will give its electoral vote to Governor Smith, but at the same time it will poll a popular Republican vote that will be larger than was ever polled in the State before."

Also on boar were Sir James Wilson, Bart., who has come to be a judge at the Kennel Club Show, the Hon. Oliver Stanley, son of the Earl of Derby, Brig. Gen. Sir William Alexander and Mrs. Somerset Maugham, wife of the novelist and playwright. The Mauretania brought 887 passengers and $5,000,000 in specie from the Bank of England.

STUDENTS TO DEDICATE NEW Y. M. C. A. BUILDING

Lawrence House at N. Y. U. to Be Opened With Formal Ceremony Tonight.

The Lawrence House, new headquarters of the New York University Y. M. C. A., will be formally opened this evening by Elmer Ellsworth Brown, Chancellor of the University. Chancellor Brown will hand the keys of the building over to F. R. W. Cleverdon, '02, Chairman of the Advisory Board of the University Y. M. C. A., who will in turn present them to John H. Eckel, '29, President of the undergraduate "Y."

Invitations have been issued to the university administrators, the Faculty, undergraduate campus leaders and Y. M. C. A. officials for the program to be given at 8:30 o'clock this evening in the memorial room.

The speakers will include David R. Porter, Executive Secretary of the Student Division, National Council Y. M. C. A. of America; James E. Ellenwood, Activities Secretary of the New York State Committee of the Y. M. C. A.; Walter T. Diack, General Secretary of the New York City Y. M. C. A. The invocation will be pronounced by the Rev. Dr. Percy B. Weightman, a New York University alumnus and pastor of the University Heights Presbyterian Church. Following this ceremony Chancellor Brown will transfer the keys and lead the formal inspection of the new undergraduate quarters.

The Lawrence House, located at 2,205 Sedgwick Avenue, was purchased last Spring from Richard W. Lawrence, Chairman of the Bronx Union Y. M. C. A., and Vice President of the New York City "Y," and is to be used by the students for dormintory and club purposes.

Last Wednesday the Robert Irwin Hobson memorial room was officially dedicated by the students and the Facutly. This room was endowed by Mrs. William Hobson and two of her sons in memory of her son, Robert Irwin Hobson, Princeton '25, who was killed last April in an automobile accident.

TIMES SQUARE SIGN BURNS.

"Flaming" Planes on Theatre Ad Ignite From a Short-Circuit.

The jostling thousands of theatergoers in Times Square last night were treated to a free show in the form of a brief but exciting fire in an electric sign portraying burning airplanes outside the Criterion Theatre, Broadway and Forty-fourth Street.

The fire, which was believed to have been caused by a short circuit, started at 7:10 P. M., when traffic was almost at its height. More than 2,000 holiday pleasure-seekers packed the sidewalks around the theatre as clouds of thick black smoke billowed up from the pictured airplanes. When the firemen arrived, the flames were feeding on paper that had lodged in the framework and the electric lights on the sign were out. The faulty wires were separated and the fire was extinguished a few moments afterward.

No one was in the theatre at the time and, as the fire apparatus departed, the ticket booth was opened for business.

LAKE SUBMARINE LAUNCHED

Bridgeport (Conn.) Relatives of S-4 Victims Chalk Names on Hull.

Special to The New York Times.

BRIDGEPORT, Conn., Oct. 12.—The Lake submarine boat Defender, reconditioned undersea craft fitted with an air chamber for use in rescue and salvage operations, was launched today at the Lake shipyard.

A large crowd watched the launching, including Mayor F. W. Behrens, Simon Lake, the inventor, and Captain Sloan Danhower, formerly of the navy, who assisted in the plans for the new boat.

Three relatives of those who lost their lives on the S-4 last Winter were present. Mrs. Frederick O'Shields and Mrs. Frank Snizek, who lost their husbands, and William Goehring, who lost his son, all live here. At the request of Mr. Lake they inscribed their names in chalk on the hull of the vessel as an omen of good luck.

The Defender, which had not entered the water in twenty years, was refitted to demonstrate to the special marine board appointed by Congress the efficiency of its undersea safety devices.

Offers Holiday Cruises.

Holiday cruises to Ireland and Germany were announced yesterday by the Hamburg-American Line, which has scheduled the Cleveland to leave New York Dec. 8 and the Deutschland Dec. 11. The Cleveland will stop at Boston en route to Queenstown and Hamburg and the Deutschland will stop at Cherbourg and Southampton en route to Hamburg to permit excursionists to France and England to disembark. An elaborate program of entertainment featuring Irish singing and dancing has been arranged for the Cleveland.

AIR MAIL INFORMATION

The rate of postage on matter carried by airplane on air routes, regardless of distance, is 5 cents for the first ounce and 10 cents for each additional ounce or fraction thereof. Such postage includes transportation to and from the air mail routes. Air mail may be placed in any mail box, but the hours of collection at ordinary mail boxes vary. (Mail for points not on air routes is forwarded by mail trains from nearest air mail station.)

Services To and From New York

(Hours are given in Standard Time.)

TRANSCONTINENTAL.

New York daily closing time 10 A. M. from General Postoffice and 9 A. M. to 10:10 A. M. at air mail letter boxes.

(Eastern Time.)

Westbound. Read Down.		Eastbound. Read Up.
*11:00 A.M. lv.	New York City. ar.	6:40 P.M.
12:15 P.M. lv.	Hadley Fld., N.J. ar.	5:45 P.M.
4:20 P.M. ar.	Cleveland lv.	12:15 P.M.
4:35 P.M. lv.	Cleveland ar.	12:00 A.M.
5:20 P.M. lv.	Toledo lv.	10:50 A.M.

(Central Time.)

7:00 P.M. ar.	Chicago lv.	8:00 A.M.
9:40 P.M. lv.	Iowa City ar.	
	Des Moines lv.	1:30 A.M.
12:20 A.M. ar.	Omaha lv.	12:30 A.M.
2:50 A.M. ar.	North Platte	

(Mountain Time.)

4:30 A.M. ar.	Cheyenne lv.	7:30 P.M.
7:05 A.M. lv.	Rk. Spgs., Wyo.	
10:00 A.M. ar.	Salt Lake City lv.	8:25 P.M.
11:15 A.M. lv.	Elko, Nev. lv.	11:00 A.M.
1:30 P.M. ar.	Reno, Nev. lv.	9:00 A.M.
2:45 P.M. lv.	Sacramento lv.	7:45 A.M.
4:30 P.M. ar.	San Francisco lv.	*7:00 A.M.

SALT LAKE CITY—LOS ANGELES.

(Pacific Time.)

*9:10 A.M. lv.	Salt Lake City. ar.	8:20 P.M.
2:25 P.M. lv.	Las Vegas, Nev. lv.	10:40 A.M.
5:25 P.M. ar.	Los Angeles, Cal. lv.	*7:35 A.M.

SALT LAKE CITY—PASCO.

(Pacific Time.)

*9:45 A.M. lv.	Salt Lake City. ar.	12:50 P.M.
1:15 P.M. lv.	Boise, Idaho lv.	9:20 A.M.
3:35 P.M. ar.	Wash. lv.	*6:00 A.M.

SALT LAKE CITY—GREAT FALLS.

(Mountain Time.)

*10:20 A.M. lv.	Salt Lake City. ar.	2:10 P.M.
10:50 A.M. lv.	Ogden lv.	1:50 P.M.
12:40 P.M. lv.	Pocatello lv.	12:00 P.M.
3:00 P.M. lv.	Butte lv.	9:40 A.M.
3:45 P.M. lv.	Helena lv.	8:55 A.M.
4:30 P.M. ar.	Great Falls lv.	*8:00 A.M.

CHEYENNE—PUEBLO.

(Mountain Time.)

*5:20 A.M. lv.	Cheyenne ar.	7:30 P.M.
8:55 A.M. lv.	Denver lv.	4:00 P.M.
7:50 A.M. lv.	Col. Springs lv.	4:50 P.M.
8:30 A.M. ar.	Pueblo, Col. lv.	*4:00 P.M.

CHICAGO—DALLAS.

(Central Time.)

*8:00 P.M. lv.	Chicago ar.	5:40 A.M.
9:50 P.M. lv.	Moline lv.	4:20 A.M.
1:10 A.M. lv.	Kansas City lv.	1:10 A.M.
6:15 A.M. lv.	Wichita lv.	11:10 P.M.
4:10 A.M. lv.	Ponca City lv.	10:20 P.M.
5:20 A.M. lv.	Tulsa lv.	6:30 P.M.
6:25 A.M. lv.	Okla. City lv.	5:40 P.M.
7:35 A.M. lv.	Fort Worth lv.	4:30 P.M.
8:00 A.M. ar.	Dallas lv.	*7:00 P.M.

DALLAS—GALVESTON.

(Central Time.)

*7:45 A.M. lv.	Dallas ar.	7:35 P.M.
8:35 A.M. lv.	Fort Worth lv.	7:15 P.M.
9:20 A.M. lv.	Waco lv.	6:15 P.M.
10:50 A.M. lv.	Houston lv.	4:45 P.M.
11:30 A.M. ar.	Galveston lv.	*4:00 P.M.

DALLAS—MEXICO CITY.

(Central Time.)

*7:45 A.M. lv.	Dallas ar.	7:35 P.M.
8:15 A.M. lv.	Fort Worth lv.	7:15 P.M.
9:20 A.M. lv.	Waco lv.	6:15 P.M.
11:20 A.M. lv.	San Antonio lv.	4:15 P.M.
12:55 P.M. ar.	Laredo, Tex. lv.	2:35 P.M.
‡8:30 A.M. lv.	N. Laredo, Mex. ar.	6:25 P.M.
10:25 A.M. lv.	Monterey lv.	4:40 P.M.
11:25 A.M. lv.	Saltillo lv.	3:45 P.M.
2:30 P.M. lv.	S. Luis Potosi lv.	12:45 P.M.
4:20 P.M. lv.	Queretaro lv.	11:00 A.M.
5:40 P.M. ar.	Mexico City lv.	9:15 A.M.

*Daily. †Daily except Sunday and Monday. ‡Daily except Saturday and Sunday. †Daily except Sunday and holidays. ‡Daily except Saturday, Sunday and holidays. *Daily except Sunday and Monday and holidays. †Daily except Monday and day after holidays. ‡‡Daily except Sunday. §Daily except Sunday, Monday, holidays and day after holidays. *Daily except Saturday, Sunday, holidays and day before holidays. *‡Flying conditions at the present time require a layover at the border.

BOSTON.

New York daily closing time is 9 A. M. at General Postoffice and 11:10 to 11:45 A. M. at air mail boxes.

(Eastern Time.)

Southbound. Read Down.		Northbound. Read Up.
‡3:00 A.M. lv.	New York City. ar.	11:30 P.M.
5:00 A.M. lv.	Hadley Fld., N.J. ar.	9:15 P.M.
6:35 A.M. lv.	Hartford lv.	7:35 P.M.
7:50 A.M. ar.	Boston lv.	6:15 P.M.

CHICAGO AND SOUTHWEST.

New York daily closing time 6:30 P. M. at General Postoffice and 5:10 P. M. to 5:40 P. M. at the air mail letter boxes.

(Eastern Time.)

Westbound. Read Down.		Eastbound. Read Up.
*9:00 P.M. lv.	New York City. ar.	4:45 A.M.
‡3:30 P.M. lv.	Hadley Fld., N.J. ar.	4:45 A.M.
2:15 A.M. ar.	Cleveland lv.	12:15 A.M.
2:30 A.M. lv.	Cleveland ar.	12:00 P.M.
3:20 A.M. lv.	Toledo lv.	11:10 A.M.
‡‡3:30 A.M. ar.	Detroit lv.	‡‡10:05 P.M.

(Central Time.)

5:35 A.M. ar.	Chicago lv.	*8:00 P.M.
‡‡3:45 A.M. lv.	Chicago ar.	*‡‡7:30 P.M.
6:30 A.M. lv.	Cedar Rapids lv.	5:30 P.M.
9:00 A.M. lv.	Des Moines lv.	4:30 P.M.
10:15 A.M. lv.	Omaha lv.	3:15 P.M.
10:45 A.M. ar.	Lincoln, Neb. lv.	2:45 P.M.

CHICAGO—ST. LOUIS.

(Central Time.)

*‡5:50 A.M. lv.	Chicago ar.	7:30 P.M.
7:25 A.M. lv.	Peoria lv.	6:40 P.M.
8:15 A.M. lv.	Springfield, Ill. lv.	5:50 P.M.
9:15 A.M. ar.	St. Louis lv.	‡4:15 P.M.

CHICAGO—CINCINNATI.

(Central Time.)

*8:00 A.M. lv.	Chicago ar.	*7:00 P.M.
11:40 A.M. lv.	Indianapolis lv.	3:15 P.M.
9:00 A.M. ar.	Cincinnati lv.	*4:00 P.M.

CHICAGO—MINNEAPOLIS.

(Central Time.)

‡‡5:50 A.M. lv.	Chicago ar.	7:30 P.M.
8:50 A.M. lv.	Milwaukee lv.	6:35 P.M.
7:40 A.M. lv.	Madison, Wis. lv.	5:30 P.M.
9:30 A.M. lv.	La Crosse lv.	4:00 P.M.
11:30 A.M. lv.	St. Paul lv.	2:40 P.M.
11:40 A.M. ar.	Minneapolis lv.	12:30 P.M.

CHICAGO—KANSAS CITY.

(Central Time.)

*7:30 A.M. lv.	Chicago ar.	7:20 P.M.
9:30 A.M. lv.	Moline lv.	5:30 P.M.
12:50 P.M. lv.	St. Joseph lv.	2:40 P.M.
1:00 P.M. ar.	Kansas City lv.	*2:05 P.M.

CLEVELAND—LOUISVILLE.

(Eastern Time.)

Southbound. Read Down.		Northbound. Read Up.
*8:30 A.M. lv.	Cleveland ar.	8:30 P.M.
9:05 A.M. lv.	Akron lv.	8:05 P.M.
6:25 A.M. lv.	Columbus lv.	6:45 P.M.
7:10 A.M. lv.	Dayton lv.	6:00 P.M.
7:50 A.M. lv.	Cleveland lv.	5:20 P.M.
9:00 A.M. ar.	Louisville lv.	*4:20 P.M.

ATLANTA.

New York daily closing time same as for Chicago and Southwest service.

(Eastern Time.)

Southbound. Read Down.		Northbound. Read Up.
‡9:00 P.M. lv.	New York City. ar.	4:15 A.M.
9:40 P.M. lv.	Hadley Fld., N.J. lv.	4:35 A.M.
10:24 P.M. lv.	Philadelphia lv.	3:50 A.M.
11:45 P.M. lv.	Washington lv.	2:35 A.M.
1:02 A.M. lv.	Richmond lv.	1:28 A.M.
2:50 A.M. lv.	Greensboro lv.	11:21 P.M.
4:22 A.M. lv.	Spartanburg lv.	9:50 P.M.
6:17 A.M. ar.	Atlanta lv.	*8:00 P.M.

ATLANTA—NEW ORLEANS.

(Central Time.)

‡5:30 A.M. lv.	Atlanta ar.	6:30 P.M.
7:10 A.M. lv.	Birmingham lv.	4:55 P.M.
9:30 A.M. lv.	Mobile lv.	2:35 P.M.
11:00 A.M. ar.	New Orleans lv.	‡1:00 P.M.

MONTREAL.

New York closing time is 4:30 A. M. at the General Postoffice and 3:10 A. M. to 4:10 A. M. at the air mail letter boxes. The southbound air mail is forwarded by train from Albany, reaching New York at 10:10 P. M.

(Eastern Time.)

Northbound. Read Down.		Southbound. Read Up.
‡‡7:00 A.M. lv.	New York City. ar.	
8:30 A.M. ar.	Albany lv.	
5:45 A.M. lv.	Albany ar.	*8:00 P.M.
11:15 A.M. ar.	Montreal lv.	‡‡3:30 P.M.

*Daily. †Daily except

Today's News Index

SATURDAY, OCT. 13, 1928.

	Page.		Page.
Editorial	14	Business	26
Theatres	13	Shipping-Mails	31
Society	11	Buyers	26
Radio	10	Real Estate	27
Sports	18	Churches	22
Financial	23	Obituaries	15

ZEPPELIN FLIGHT.

Zeppelin over mid-Atlantic headed for Bermudas; due at Lakehurst late Sunday night. Page 1

Captain Lehmann describes the Graf Zeppelin. Page 1

Zeppelin officials hope for capital hars for Atlantic service. Page 2

Slowness of Zeppelin's flight disappoints Berlin. Page 2

Dozen inquire about passage on Zeppelin's return trip. Page 2

Navy advises Zeppelin that weather favors progress. Page 2

Lakehurst prepares for night landing of Zeppelin. Page 3

POLITICS.

Smith in Nashville challenges Hoover to state views clearly. Page 1

Dr. Mudge calls on Presbyterians to obey ban on political acts. Page 1

F. D. Roosevelt to make wide tour of State in campaign. Page 3

Hoover decides on another speech in Middle West. Page 4

Ottinger starts Tuesday on tour of fourteen up-State cities. Page 4

Chances of Smith appear better than Hoover's in Wisconsin. Page 4

Lippmann questions Hoover's ability in foreign affairs. Page 5

Simmons attacks Smith's wet views in North Carolina address. Page 5

Ambassador Houghton returns to campaign for Senatorship. Page 7

F. D. Roosevelt hits prosperity claim in speech at Harvard. Page 7

Registration lags on holiday, but exceeds record. Page 7

Mayor Walker lauds Gov. Smith in Chicago speech. Page 10

Echoes of "whispering campaign" heard in Kentucky. Page 16

NEW YORK.

City has warmest Oct. 12, while Winter grips the West. Page 1

Gem setter is identified in $200,000 robbery. Page 1

Medical Centre is dedicated; four sponsors honored. Page 8

Liquor kills three more in city and nine are ill. Page 10

Western New York finals start tomorrow in radio contest. Page 10

Thirteen ships sail for foreign ports today; one is due. Page 11

Wilson-House "break" never final, according to new volume of Colonel's papers. Page 12

Ceremonies in many parts of city honor Columbus. Page 12

Sixteen babies win prizes in Old Country Fair. Page 15

Connolly defense rests suddenly; case to jury Tuesday. Page 17

Thug, believed policeman's killer, is found slain in Bronx Park. Page 17

Burglars cut brick wall in $30,000 loft robbery off 5th Av. Page 17

Policeman held after man is shot in alleged speakeasy. Page 17

Private detective, jealous, shoots wife, then kills himself. Page 17

Bishop Manning urges diocese to vote; other church topics. Page 22

Merchants back Federal Chamber's farm aid projects. Page 26

Mauretania docks on time despite rough passage. Page 31

THE SUBURBS.

Five hurt, eleven arrested in Newark paper deliverers' strike. Page 26

WASHINGTON.

Episcopal Church overcomes deficit of $1,500,000. Page 22

Hoover's views quoted to help utilities corporation. Page 24

Exports in August totaled $379,378,548; increase over 1927. Page 25

GENERAL.

Japan's new Ambassador sees war vanishing from earth. Page 13

Mrs. Augusta E. Steison, Christian Scientist, dies at Rochester. Page 15

Dr. W. J. Mayo tells surgeons there are too few physicians. Page 15

Fred Comer killed in auto race at Salem, N. H. Page 17

FOREIGN.

Crew of forty-three dies in sunken French submarine. Page 1

Lloyd George calls naval accord "most sinister event." Page 1

French pair blamed for aiding naval accord "leak." Page 9

Fletcher confers American Flying Cross on de Pinedo. Page 9

Nicaraguan registration brings record total of 145,000. Page 14

Duke of Tetuan, Spanish Minister of War, dies in Madrid. Page 15

Irigoyen, at second inaugural, baffles Argentine crowds. Page 17

SOCIETY.

Miss Aileen P. Clinch betrothed to John Beaver. Page 11

Elizabeth Armstrong and George F. McLaughlin golf winners at Hot Springs. Page 11

Miss Madeline Pearson wed to Greer Zachry. Page 11

FINANCIAL AND BUSINESS.

States plan to reduce number of counties to cut taxes. Page 24

States and cities to vote on bond issues Nov. 6. Page 24

San Francisco paper sees Grannini plan to group enterprises. Page 24

Royal Baking Powder plans eight-for-one split-up. Page 25

	Page.		Page.
Topics	23	Mining	25
Bond Offerings	24	Out-of-Town	25

SPORTS.

Gavrin first in Port Chester marathon, beating De Mar. Page 18

Wilbert Robinson ready to retire as manager of Robins. Page 18

Hagen, with 71, and Burke beat Farrell-Diegel in exhibition. Page 18

Miss Bishop with 172 wins women's U. S. senior golf title. Page 18

Forty-two Argentine polo ponies bring $276,100 in sale. Page 19

Black Panther, 2 to 1, wins the Pierrepont at Jamaica. Page 19

Many hard football games today; N. Y. U.-Fordham meet here. Page 20

Erasmus eleven loses to Madison, 13-0, before 15,000. Page 21

ADVERTISING INDEX

	Page.		Page.
Amusements	13	Help Wanted	30
Apartments	28	Hotels	13
Auction Sales	4	Lost & Found	12
Automobiles	31	Public Notices	3
Births, Deaths	15	Registry Notice	12
Business Opps.	16	Resorts	16
Church Notices	22	Situations	30
Educational	12	Steamships	31

BUSINESS OPPORTUNITIES ON PAGE 16.

LYRIC THEATRE

DENNIS KING in "THE THREE MUSKETEERS"

34TH WEEK

DENNIS KING
VIVIENNE OSBORNE
LOUIS HECTOR

SCENES BY JOSEPH URBAN

Popular Priced Matinees Thurs & Sat.

ZIEGFELD

Outstanding Musical Triumph
Glorifying the American Theatre
A MAGNIFICENT MASTERPIECE
That Every One Should See

RUDOLPH FRIML'S
MOST FASCINATING MUSIC
WM ANTHONY McGUIRE'S MUSICAL VERSION OF
ALEXANDRE DUMAS'
WORLDS GREATEST ROMANCE

YOU CAN BUY YOUR SEATS AT BOX OFFICE
AT BOX OFFICE PRICES TO SUIT EVERY PURSE
328 SEATS AT $1

VIVIENNE SEGAL

LESTER ALLEN

REGINALD OWEN

JOSEPH MacAULAY and YVONNE D'ARLE

DETMAR POPPEN

DOUGLAS DUMBRILLE

JOHN CLARKE

CLARENCE DERWENT

WALTER EDWARD BLYTHE

ALBERTINA RASCH DANCERS — HARRIET HOCTOR.

DENNIS KING